Granite City Press-Record

DEVOTED EXCLUSIVELY TO GRANITE CITY—MADISON—VENICE—PONTOON BEACH—MITCHELL

a Post Corporation newspaper

TWICE-A-WEEK—MONDAY AND THURSDAY

VOL. 74—No. 56 · 108 · •Granite City, Illinois, Thursday, July 14, 1977 · SIX SECTIONS—64 PAGES Including 16 Page Advertising Supplement · PRICE 20¢

Park in lake area open to public

By PAT FOLEY
Press-Record Staff Writer

Horseshoe Lake state park planning is alive and well and progressing steadily.

Local business and civic leaders as well as state legislators were given an opportunity to meet with the new director of the Illinois Department of Conservation, David Kenney, Monday during a daylong visit.

Kenney was invited to this area by Henry D. Karandjeff, chairman of the state-appointed Horseshoe Lake Area Commission.

This was the first visit by the department head to the Horseshoe Lake development, which has been spearheaded by Karandjeff and others for over 40 years.

Kenny said the 3,300-acre state park — 1,800 acres of land and 1,500 acres of water — is open to the public and that shore fishing is the major initial activity.

About 15 parcels of property, most of them small, remain to be acquired, the group of about 40 was told.

Linked to the gate area on Highway 111 by a gravel road, which is to be paved later, the lake offers a long shoreline due to its horseshoe shape.

Highlight of Director Kenney's visit was an on-site inspection via a chartered bus tour around the perimeter of the lake and the island area.

A brief question-and-answer period was held before the tour to aquaint the guests with latest facts and figures and what has been accomplished thus far.

Three members of Kenney's staff also were on hand to answer technical questions on planning, engineering and management of the state park development.

Don Weathers, in charge of site planning, when posed the question of how many entrances will be provided to the park area, related that the main entrance off Highway 111, which is now being used, is the only access planned for the recreation area.

Weathers also discussed the tentative plans at this time not to include a public beach area, as the level of pollution in the lake might be considered a potential health hazard.

When asked if a public pool could be installed in the area, he answered that the cost of such a pool could be prohibitive.

Ed Donahue, also on the director's staff, is in charge of the engineering aspect of the development. Much concern over the depth of the lake was voiced in the questions asked of Donahue.

He responded that studies are being conducted to analyze the effect of dredging, raising the level of the lake and other means of increasing the depth.

It was asserted that raising the lake, which has an average depth of 3.8 feet, by just one foot could have detrimental effects on the area, as natural drainage

(Continued on Page 9)

HORSESHOE LAKE PARK briefing here Monday by Don Weathers, an Illinois Conservation Department site planning official. Clockwise from the left are Madison School Treasurer Raymond Kozielek, C. A. "Bud" MacMillan (behind Kozielek), Coordinated Youth Services executive director, David Morgan (in background), Granite City Housing Authority executive director, M. B. Milonski, American Steel Foundries works manager, State Senator Sam Vadalabene, Illinois Conservation Director David Kenney, presiding, Henry D. Karandjeff, Horseshoe Lake Area Commission chairman, State Representative Everett G. Steele (in front of Karandjeff), Granite City Steel President James V. Stack and Roger Higgins (center foreground), Nestle plant manager and president of the Tri-Cities Area Chamber of Commerce. (Press-Record Photo)

Deputy with TV may be charged

(Eleventh in a series on politics in Madison County)

One of the most explosive of all potential political issues is the role of law enforcement agents, particularly when they come under suspicion regarding adherence to the law.

Madison County officials currently are considering filing a felony charge of theft against a sheriff deputy who allegedly was in possession of a stolen color television set.

Both Alton and Granite City police have been investigating thefts from the Bert's Audio-TV Showrooms in those two cities in mid-June.

About $10,000 worth of television sets, stereo equipment and citizens' band radios were taken.

Three men, including a former employe, have been charged in connection with the missing equipment and sets. Police have reported success in recovering most of the stolen items.

Authorities have noted that the items were recovered from several sources. As of today, not everyone allegedly found in possession of missing goods has been charged. Some are contending they did not know the articles had been stolen.

Police have declined to comment on the status of the case.

It was learned from other sources that copies of reports on the continuing investigation are going to the office of State's Attorney Nicholas G. Byron for review and the possible recommending of charges against various persons.

The deputy alleged to have had a TV set is believed to have been helpful to law enforcement authorities in recovering one of the missing sets.

His contention that he didn't know the set was stolen is currently being studied.

If he is charged, it will reflect the belief that his knowledge of normal procedures and of some of the individuals involved could have raised questions in his

(Continued on Page 14)

Records go to grand jury

Federal Bureau of Investigation agents Tuesday morning subpoenaed the purchasing records of the Granite City Street Department since January 1970 fpr presentation to a federal grand jury in Springfield at 2:30 p.m. Friday, Aug. 5.

Two FBI agents entered the city office building at 2301 Adams St. Tuesday morning and showed Assistant Superintendent of Streets James Stack Jr. a subpoena for the department's records or for the "keeper of the records," presumably Street Superintendent Lionel Portell.

Portell was not in the office at the time and the agents explained to Stack that Supt. Portell would not have to appear before the grand jury, if records of all purchases over $500 since Jan. 1, 1970, were surrendered to FBI agents.

A subpoena also was issued to City Clerk Robert Stevens or the keeper of City Council minutes and records on streets, sewers and sanitation.

Stack remains in his post by authority of the Granite City Council, even though Portell dismissed him as a street department employe Friday, July 8. The council is expected to consider a request by Portell to fire Stack at the July 19 City Council meeting.

It is being contended by some that Portell does not have the authority to fire Stack, since the council created the post of assistant superintendent of streets and concurred in Mayor Paul Schuler's appointment of Stack to fill that position.

On Monday, Portell requested Stack to surrender his keys to the street department pickup truck used by the assistant superintendent and Stack declined to comply.

Meanwhile, an FBI spokesman in Springfield told the Press-Record Tuesday afternoon that he is under instructions to refer all questions about "this case" to Gerald Fines, acting U.S. district attorney, Southern Division of Illinois, Springfield.

Fines would not comment directly on whether the upcoming federal grand jury session is related to a federal probe under way of the actions of various Madison County officials and employes.

He did, however, while discussing the street department case, note that two special prosecutors have been assigned.

In previous statements, he revealed that the U.S. Department of Justice has approved assigning two special prosecutors to the major Madison County investigation — one from the Tax Division and the other from the Public Integrity Section, Criminal Division, in Washington, D.C.

Fines declined to discuss whether a federal grand jury is to be called into session Aug. 5, or to comment on rumors a jury might be in session this week.

(Continued on Page 31)

Block proposed marble industry

By MICK STRANGE
Press-Record Staff Writer

Acting on a motion presented by Third Ward Alderman Ronald Grzywacz, the Madison County Council Tuesday night recinded its action of two weeks ago and upheld a zoning board recommendation not to allow a marble industry in the 1700 block of Edwards Road. About 60 persons were present.

The alderman previously had urged the council to override the board, and it did so unanimously. His mother-in-law owns the building that would have housed the manufacturing activity.

This week's reversal blocks the plant from being established.

Prior to making his motion, Tuesday, Alderman Grzywacz said, "I would like to set the record straight on a few things.

"Meetings have been held and feelings have been hurt, all because a certain person, who does not even live in the Third Ward, has a personal vendetta.

"Had this person invited me to any of their meetings or had invited the realtor or owner of the property, everything could have been settled without the need for the people to hire an attorney or call television cameras here for a show."

"Anyway, overriding a zoning board is nothing new. Our council has done it before and so have the neighboring cities."

"I am not going into the personality or personal motives of this individual. All I want to do is make clear to everyone here that if I had been asked to be at any of the meetings held,I would have attended."

"Next, I want to make it clear that the store building is still licensed as a grocery store and still has some stock, contrary to what some people have said."

"Again, I am truly sorry for this mess that I feel was created by this one individual who does not even live in our (third) ward."

"Having said this, I would now like to make a motion to reconsider the action taken at

(Continued on Page 28)

Coronation at county fair

A second annual Miss Madison County Fair pageant is set to start tomorrow evening at seven o'clock, with five Quad-City area young ladies competing along with six other contestants for the title at the Lindendale Park Ballroom, Highland.

Vying for top honors will be: Granite City — Kimberli Yount, Linda Sevick, Teresa Tingley and Pamela Jean Tester.

Mitchell — Carol Douglas. South Roxana — Debbie Evans.

Edwardsville — Mary K. Head, Faye Watson and Linda Gruber. Collinsville — Lisa Hale and Patricia Schiller.

A panel of seven judges will select a 1977 queen from among the contestants, and Miss Melanie Rose Asadorian of Granite City will conduct the crowning ceremonies.

Miss Asadorian was chosen during last year's pageant as the first county fair queen.

Each young lady will model a swimsuit and evening gown, and participate in an impromptu question-answer session.

Davie Lee, of WIL radio, who has been nominated as a possible recipient of a "disc jockey of the year" award, will serve as master-of-ceremonies again, introducing the contestants.

Comprising the panel of judges will be Kathi McDonald, a KMOX-TV newscaster; Viola Suits, Illinois State Fair pageant director, Willard V. "Butch" Portell, Madison County circuit court clerk, Mrs. Dooley Bayens of St. Louis, Guy McClure of Texas, Robert "Robin" Lowery of St. Louis and Ken Myers of St. Louis County.

Illinois State Representative Joe E. Lucco of Edwardsville will present the newly-crowned queen with a $500 scholarship to a school of her choice within the state.

She also will receive a $250 U.S. savings bond as well as numerous personal gifts from merchants.

The entrants are:

Linda Susan Sevick, age 18, a daughter of Mrs. Irma Sevick of 2560 Revere's Route. Born in St. Louis, she has resided here since the age of 12.

She will graduate in January from Granite City High School North and is presently employed by the Spartan Health Spa near Pontoon Beach. Miss Sevick plans to pursue a career in business administration and also expresses a desire to become a model.

Kimberli Yount, 17, a daughter of Mr. and Mrs. Ray A. Yount, 1620 Ferguson Ave. She attends Southern Illinois University at Edwardsville, where she participates in drama and music.

Miss Yount has performed in "My Fair Lady," "Oklahoma," "Carousel," "Wizard of Oz" and other plays and is a part-time dance instructor.

A 1976 graduate of GCHS North, Teresa Jane Tingley, 19, of 2238 Cleveland Blvd. She is employed as a dental assistant in Collinsville and has plans to attend college to major in psychology.

Miss Tingley is a graduate of the Sears Charm School and is now attending the Barbizon Modeling School in St. Louis.

Sports-minded as well, she served while in school as captain of the soccer and wrestling varsity cheerleading squad.

Carol Lynne Douglas, 18, making her second appearance in the pageant at Highland.

A daughter of Mr. and Mrs. Robert Douglas of Mitchell, she is a 1976 graduate of GCHS North where, as a member of the Girls' Athletic Association, she lettered in field hockey and track.

Now a sophomore student at SIUE, Miss Douglas is a member of the Cougarettes cheerleading team during the basketball season. She plans to major in foreign languages.

Pamela Jean Tester, 17. A daughter of Mr. and Mrs. Joel W. Tester, 4028 Vesci Ave., she competed in last year's pageant and was chosen as first runnerup.

She desires a career in telecommunications following graduation from GCHS North, where she will be a senior student this fall.

At North High, Miss Tester is

(Continued on Page 8)

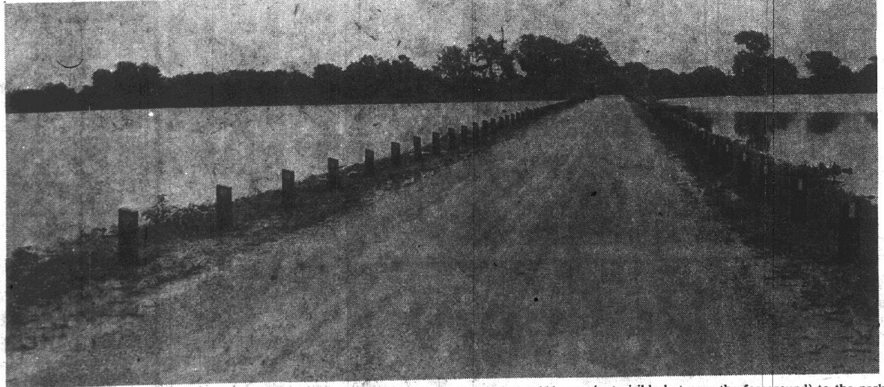

ENTRANCE TO ILLINOIS STATE PARK at Horseshoe Lake as it appears to state and local officials from a bus during their rain-hampered inspection of the site. The newly-improved road and causeway lead from the Highway 111 area (not visible but near the foreground) to the park island (background), scene of landscaping, parking area construction and other improvements by the Department of Conservation. (Press-Record Photo)

Greg Larner killed

Gregory A. Larner, 19, of Rural Route Two, Box 1020A, Granite City, was fatally injured when his motorcycle and the tractor-trailer truck of Charles E. Hayden, 29, Gary, Ind., collided in the 2200 block of West Chain of Rocks Road at 5:08 p.m. Monday.

Mr. Larner was prounced dead upon arrival at St. Elizabeth Hospital after the accident.

Hayden was issued a ticket for failure to yield the right-of-way while making a left turn.

State troopers were told the motorcycle was westbound and the eastbound tractor-trailer turned left into Richard's Towing Service in front of the motorcycle.

The cycle struck the left front corner of the tractor, evidence at the scene indicated.

There will be an inquest.

A lifelong resident of Granite City, Mr. Larner attended local schools and was a member of St. Joseph Catholic Church.

He had been employed for four months at Granite City Steel.

Survivors include his parents, Mr. and Mrs. William (Dorothy) Larner; two sisters, Jencee Hartnett of St. Louis and Mrs. Stephen (Deborah) Conway of Granite City; a brother, Jeffrey Larner of Granite City; and grandparents, Mr. and Mrs. Steve Demaree of Granite City and Harold D. Larner of Pittsburg, Kan.

Funeral services were held this morning in Granite. Details, are given in the obituary column.

On and off the record

Bonds sell like hotcakes

Signing of bonds for construction at St. Elizabeth Hospital in the amount of $28,500,000 was completed Tuesday in the offices of John Nuveen & Co., Chicago, with both hospital and Granite City municipal officials participating.

Chapman and Cutler of Chicago were the bond counselors.

The Nuveen company

(Continued on Page 10)

Kids say the darndest things . . .

Kids say the darnedest things.

Overheard this week at the summer recreation program at Nameoki School was the comment of a girl whose young brother had just found a dead caterpillar:

"Keep him. He might turn into a dead butterfly," she advised.

Weather outlook for this region

It's hot—but not as bad as in New York City, scene of a massive electric power failure since 9:30 last night. Today's mostly-sunny high here is projected for the 95-99 range, with lots of humidity.

Slight (20 per cent) chance of thundershowers this afternoon.

Low tonight in the upper 70s and high Friday in mid-90s. Chance for period or two of thundershowers.

Saturday through Monday—Continued clear to partly cloudy skies, with possibility of a few periods of showers or thundershowers. Temperature range from low 70s to high 90s.

Press-Record index

Family Pages begin on Page 2
Births .... Page 5
Obituaries .... Page 5
Sports begin on .... Page 12
Editorials .... Page 30
Classified ads begin on Page 34
Amusements .... Pages 42 & 43

Grassroots government

Pontoon Beach Village Board 6:30 p.m. today, July 14, at Village Hall.

Granite City School Board 9 a.m. Saturday, July 16, at 20th-Adams.

Chouteau Town Board 7 p.m. Monday, July 18, at 825 Thorngate Drive.

REESE DRUG STORES

Walgreen Agency Stores

GRANITE CITY 876-5858 | MADISON 877-0828 | BELLEMORE 451-7560

REESE PHARMACY 877-7588

master charge THE INTERBANK CARD

your BANKAMERICARD welcome

VISA

MADISON ALPINE DAYS

VISIT REESE ALPINE DAYS SIDEWALK VALUE AT OUR MADISON STORE

SAVE UP TO 50% ON THE SIDEWALK

WHAT IS IT? A far cry from the powerful, precision equipment that now grinds, blends, and measures medicine's raw materials. It is a drug mill of the 18th Century which was hand operated by the pharmacist, himself. The extension at the base provided a seat for him, while simultaneously stabilizing the mill as he ground away.

TOTAL SERVICE IS OUR BUSINESS

Yes, that's our business to serve you in your time of need. Whether it is a health or grooming aid, a present at the last minute, or one of the everyday medicine chest items you run out of, you will find our pharmacy ready to serve you. This ad lists some of the many fine products we carry every day. All are budget-priced for sure, safe ECONOMY!

For Motion Sickness **DRAMAMINE TABS** 12's 88¢ — $1.25 VALUE

New! **ULTRA BAN II** $1.29 Value 3-oz. 89¢

$1.63 Value **JERGEN'S LOTION** 10-oz. $1.17

FLICKER RAZORS . . . for ladies! $1.69 Value $1.09

$1.17 Value Miss Breck **HAIR SPRAY** 11-oz. Size NOW 99¢

Chlor-Trimeton $1.49 Value ALLERGY TABS 24's $1.09

Quarts Gulf **CHARCOAL LIGHTER** 57¢

Patio Chef **CHARCOAL BRIQUETS** 10 lbs. 99¢

$1.45 Value **Manpower Deodorant** 5-oz. Spray 99¢

$1.89 Value **Lysol Aerosol Spray** 14-oz. $1.39

Style Anti-Humidity Formula **HAIR SPRAY** 2¼-oz. TRAVEL SIZE 49¢

Style **SHAMPOO** 89¢ Value 59¢

REGULAR or MENTHOL $1.39 Value Aqua Velva **AFTER SHAVE** 4-oz. 89¢

Dab-A-Way **Disposable Clothes** 36's 2 for 99¢

Only the Finest. No fancy slogan just the truth. 1 lb. $3.25 HOME FASHIONED FAVORITES Russell Stover CANDIES

Free Prescription Delivery

AIRMAN HAROLD JAMES WILLIAMS JR., son of Mr. and Mrs. Harold J. Williams Sr., 1225 Market St., Venice. He has been selected for technical training at Sheppard Air Force Base, Tex., in the Air Force medical service field. The airman took basic training at the Lackland Base, Tes. Completion of this training earned him credit toward an associate in applied science degree through the Community College of the Air Force. Airman Williams is a 1976 graduate of Madison High School.

Club to award scholarship

The Venice Women's Club held its July meeting during the weekend at the Venice Recreation Center, as reports were given by the officers.

The scholarship recepient was selected and will be named at the August meeting at a dinner to be given for the presentation.

The club will hold the annual auction in September. Members agreed to contribute articles to be auctioned for the benefit of the scholarship fund.

Hostesses Mesdames Dorothy Koelker, Loretta Ziegler, Rose Scaturro, Bessie Snell, and Alline Patterson provided games and prizes. Each member received a prize.

A dessert course was served by the committee. Tables were decorated in the Independence Day theme of red, white and blue.

Others attending were Mesdames Elsie Cavner, Hazel Prozniak, Alice Mitchell, Ann Hartman, Ruth Cavner, Hazel Painter, Nora McCoid, Clara Krause and Madonna Groshong.

UNDERCOATING—
RALPH'S TEXACO
22ND & MADISON AVE.

Granite City Press-Record
Published Monday and Thursday by
Granite City Press-Record, Inc.
1815 Delmar Ave Granite City, Ill
VOL. 74 No. 56
Second class postage paid at Granite City, Ill 62040

Subscription Rates
Per Copy 20c
Mail Subscriptions

	Year	6 Mo.
City Rural Routes	$19.60	$ 9.80
Zones 1-2	21.40	10.70
Zone 3	21.80	10.90
Zone 4	22.40	11.20
Zone 5	23.20	11.60
Zone 6	23.80	11.90
Zone 7	24.40	12.20
Zone 8	24.90	12.45

Area Code 618

Servicemen	9.80	4.90

Hebrews 11:6 . . .he that cometh to GOD must believe . .

The eleventh chapter of Hebrews is the faith chapter of the entire Bible. Read it for yourself and receive a blessing. Many great men of the Bible are mentioned here. We are told of their stand for God and His righteousness. We are told of their suffering and death. What a priviledge to be number with them!

However, the key to the great testimonies of these heros is believing. You must believe, if you receive. Believe that God loves you. Believe He wants to save you, to heal you, to prosper you. Mountains will move for us if we can but believe.

If God be for us, who can be against us?

Will you believe today? Today.

WORD of LIFE TABERNACLE
12th and Meridian
Granite City, Ill.
62040
Henry Crippen, Pastor

MRS. RITCH GOLDIZEN whose wedding was solemnized at Bethel Chapel Pentecostal Church, 25th Street and Ohio Avenue. Formerly Miss Cindy Rea, the bride is a daughter of Mr. and Mrs. Eldin Rea, 3216 Erin Drive. (Gravemann Photography)

Miss Cindy Rea marries the Rev. Ritch Goldizen

Miss Cindy Rea and the Rev. Ritch Goldizen of Elmira, N.Y., were united in marriage on July 8 in an evening ceremony at the Bethel Chapel Pentecostal Church, 25th Street and Ohio Avenue.

The Rev. Clifton Galiher officiated at the 7:30 service before an altar adorned with bouquets of roses and greenery and burning tapers in spiral candelabra.

Parents of the bride, Mr. and Mrs. Eldin Rea, reside at 3216 Erin Drive. The groom is a son of the Rev. and Mrs. Thomas Goldizen, Antiock Road, W.V.

Preceding the ceremony the Rev. Ed Cloninger sang, "The Wedding Prayer," "It's My Desire" and "Whither Thou Goest," accompanied at the organ by Miss Luena Keeton.

Given in marriage by her father, the bride wore a long organza and Chantilly lace gown enhanced with a mantilla veil of bridal illusion edged with a wide scallop lace border.

Full length lace tapered sleeves, gathered at the wrists with a lace ruffle, were set into a Chantilly lace fitted bodice featuring a high neckline and V-design, also edged with a lace ruffle.

The A-line organza skirt was encircled with a deep gathered lace flounce which fell softly into a cathedral length train. She held a tiffany bouquet of white daisies, white Sweetheart roses, baby's breath and white Elegance carnations.

Miss Becky Rea, a sister of the bride, was maid of honor and bridesmaids included Miss Marsha Frost, Mrs. Wanda Crow, Mrs. Janice Tice and Mrs. Kathy Wheaton, a cousin of the bride.

They selected identical blue gowns created with molded bodices, laced with button and loop closing, square necklines and flared skirts.

Each carried an arrangement of blue, white and pink daisies in wicker baskets, festooned with blue streamers.

Milissa Smith, a cousin of the groom, was the flower girl. She also wore a blue bridal satin frock and held a basket of summer blossoms.

Scotty Smith, the groom's cousin, served as the ringbearer.

Jennifer Rea, the bride's sister, and Danny Simmons, a cousin of the bride, were miniature bride and groom. She was dressed in a white satin full length gown and she carried a bouquet similar to the bridal arrangement.

Attending the groom as best man was his brother, Fred Goldizen. Groomsmen and ushers included Paul Dawson, Mark Brock, Bob Murphy, Jeff Rea, a cousin of the bride, Mark Rea, the bride's brother and Gary Fuller.

After the ceremony guests were received by the newly married couple at a reception held at Niedringhaus United Methodist Church Fellowship Hall. Members of the wedding party and their families were served a rehearsal dinner at the Sunset Hill campground.

A Granite City High School graduate, the bride also attended the Free Gospel Bible Institute, Export, Pa., for a year.

The groom graduated from Petersburg High School in West Virginia, attended Zion Bible Institute for two years, and graduated from the Free Gospel Bible Institute in Export.

The couple will reside in Elmira, N.Y., where the Rev. Goldizen is serving as assistant pastor of a church there.

Stephanie Johnson weds Craig William Sudholt

Trinity United Methodist Church was the scene of the wedding of Miss Stephanie Marie Johnson, a daughter of Mrs. Gloria Johnson, 2307 West 24th St., and Craig William Sudholt, a son of Mr. and Mrs. Raymond Sudholt, 1745 Primrose Ave., on July 1.

Arrangements of yellow and white daisies decorated the altar for the 7 o'clock evening double ring ceremony performed by the Rev. Paul Bryant.

Miss Beth Potillo presided at the organ and accompanied Mrs. Debbie Collins as she sang, "Sunrise, Sunset," "The Wedding Song," "Love Story," and "We've Only Just Begun."

The bride was escorted to the altar and given in marriage by her brother Dennis Johnson. She wore a formal length bridal gown fashioned of ivory polyester over bridal taffeta and complemented with a circular waltz length veil of ivory illusion edged with daisy Venise lace motifs secured to a lace encrusted camelot cap.

Venise lace defined the open V-neckline, accented the fitted bodice and formed a decorative trim over the shoulders and at the high rise waistline.

The long sheer sleeves were enhanced with vertical rows of lace, and repeated on the fitted cuffs. Her full skirt and attached cathedral train were encircled with a Venise lace edging. She carried a bouquet of yellow roses, white daisies, baby's breath and sprigs of ivy.

Matron of honor Mrs. Pamela Murphy, a sister of the bride, chose a full length yellow knit dress designed with short bell sleeves, a Queen Anne neckline and edged with matching Venise lace. The lace was repeated on the set-in midriff to accent the full circular skirt.

She carried six yellow roses intermingled with white daisies and baby's breath.

Bridesmaids Mrs. Geralyn Williams, a sister of the groom, Mrs. Jadie Johnson, the bride's sister-in-law, Mrs. Brenda Kraus and Miss Alice Voss, were gowned in identical yellow dresses.

Each held a bouquet of white daisies and baby's breath.

A niece of the bride, Stacey Johnson, served as the flower girl. She also was dressed in a yellow frock and she carried a white wicker basket of yellow and white blossoms.

The groom chose his brother-in-law, Glenn Williams as his best man. Kevin Johnson, a brother of the bride, Terry Johnson, Jeff Johnson and Biff Bywater, cousins of the bride, Steve Bradbury and Michael Pasley completed the corps of groomsmen and ushers.

Following the service a reception was held at the Croatian Home with Mrs. Sally Pasley attending the guest book. The rehearsal dinner was hosted at Tony's Restaurant.

For her daughter's wedding, Mrs. Johnson selected a floor length nile green polyester dress created in an Empire style and worn with a full length hooded coat.

Mrs. Sudholt, the groom's mother, was attired in an apricot chiffonette dress designed with a pleated halter bodice and complemented with a matching cape. Both mothers wore white rosebud corsages.

Both young people graduated from Granite City High School and the groom is presently employed at the Chrysler Corps, Fenton, Mo. plant. They are residing in Granite City.

JULY BRIDE. Craig William Sudholt, the former Miss Stephanie Marie Johnson who was married in a candlelight ceremony at Trinity United Methodist Church. She is a daughter of Mrs. Gloria Johnson, 2307 West 24th St. (Gravemann Photography)

Clark-Morgan wedding at Concordia Lutheran

Gold and white vases holding arrangements of carnations and pom pons in blue, orange and pink hues decorated the altar, and silk roses tied with white bows marked the family pews at Concordia Lutheran Church for the wedding on June 18 of Miss Gayle Ann Morgan and James Allen Clark.

A double ring ceremony was conducted at 7 o'clock in the evening by the Rev. Arvin Tweitmeyer. Wedding music was provided by Denise Rankin, organist.

The bride is a daughter of Mr. and Mrs. William T. Morgan Sr., 5117 Old Alton Road. Parents of the groom are Mr. and Mrs. Wayne Clark, 2302 East 25th St.

Given in marriage by her father, the bride wore a full length gown fashioned of white chiffonette accented with Venise lace on the V-neckline, Empire bodice and cardinal style sleeves.

Venise lace motifs were appliqued on the slightly full skirt and chapel train, which was encircled with a deep gathered flounce.

Her lace bordered mantilla veil was secured to a lace camelot headpiece. She held a round bouquet of red and white roses, baby's breath and greenery festooned with white satin streamers.

Maid of honor Miss Denise Chastain and bridesmaids, Mrs. Sheila Morgan, Mrs. Connie Minner and Mrs. Judy Baker, wore identically styled gowns in mint green, apricot, pink and blue polyester.

The dresses were fashioned with sleeveless Empire bodices and V-necklines and worn with floral print chiffon short jackets.

Each attendant held a colonial lace nosegay of Sweetheart roses and white Elegance carnations in hues to match their attire.

Kimberly Morgan was the flower girl, and Jamie Morgan served as the ringbearer.

The groom chose Larry Kayich as his best man. William T. Morgan Jr., Rodney Minner, Robert Clark, Michael Morgan and Mark Fisher completed the corps of groomsmen and ushers.

A reception was held at the VFW Hall after the service.

Both young people graduated from Granite City High Schools. The bride is presently attending Granite City School of Beauty Culture and the groom is working at A.O. Smith Corp.

They are residing in Granite City.

Out of town guests here for the wedding were Mrs. Jean Fisher, an aunt of the bride and Mark, Julia and Myra Fisher all of Mount Vernon, Ill., Mr. and Mrs. Donald Fisher, an uncle and aunt of the bride, and Rebecca Fisher, a cousin, all of Midland, Tex.

MR. AND MRS. JAMES A. CLARK. They exchanged wedding vows at Concordia Lutheran Church. The bride is the former Miss Gayle Ann Morgan, a daughter of Mr. and Mrs. William T. Morgan Sr., 5117 Old Alton Road. (Lazenby Photo)

MARRIED. Mr. and Mrs. Gary L. Grandidier who were united in marriage at the First United Presbyterian Church. Formerly Miss Cynthia G. Adams, the bride is a daughter of Mr. and Mrs. Donald G. Adams, 4066 Vesci Ave. (Haury Studio)

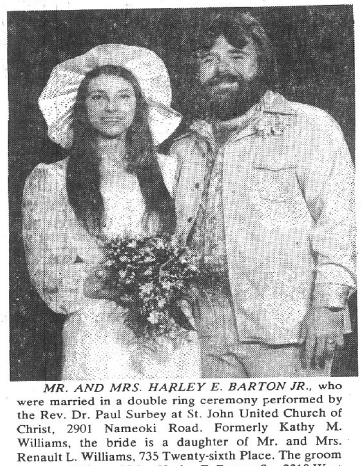

MR. AND MRS. HARLEY E. BARTON JR., who were married in a double ring ceremony performed by the Rev. Dr. Paul Surbey at St. John United Church of Christ, 2901 Nameoki Road. Formerly Kathy M. Williams, the bride is a daughter of Mr. and Mrs. Renault L. Williams, 735 Twenty-sixth Place. The groom is a son of Mr. and Mrs. Harley E. Barton Sr., 2310 West 23rd St. (Hollywood-Andrews Studio)

Cynthia G. Adams and Gary Grandidier wed

Miss Cynthia G. Adams, a daughter of Mr. and Mrs. Donald G. Adams, 4066 Vesci Ave., became the bride of Gary L. Grandidier, a son of Mr. and Mrs. Garnier G. Grandidier, 211 N. Cherry, Mount Olive, on June 24, at the First United Presbyterian Church.

The Rev. David Maxton performed a double ring ceremony at 7:30 in the evening before an altar adorned with bouquets of yellow and white summer flowers.

Vocalists Misses Deborah and Barbara Mindrup and Frank Goldacker all of Mount Olive, were accompanied by Mrs. Isabell Schmid at the organ. Nuptial selections included "Evergreen," "Sunrise, Sunset" and The Lord's Prayer.

Mr. Adams escorted this daughter down the white carpeted aisle which was illuminated with burning tapers in candelabra festooned with sprigs of springeria fern.

For her wedding, the bride chose a white organza gown fashioned with an Empire bodice and A-line skirt delicately appliqued with Venise lace motifs.

Long tapered sheer sleeves enhanced with lace floral appliques were set into the molded bodice designed with an oval yoke and high mandarin lace collar.

The slightly full skirt, bordered with a lace trim, fell softly into a chapel train. She wore a melody length veil of bridal illusion edged in Venise lace and she carried an elongated bouquet of white roses and stephanotis centered in a garland of ivy leaves.

Matron of honor was Mrs. Michael Adams, a sister-in-law of the bride, and bridesmaids included Miss Lori Adams, the bride's sister, Miss Jill Edwards, Mrs. Gary Powers and Mrs. Shelley Netzke.

They were gowned alike in long yellow plaid polyester dresses featuring molded bodices with scoop necklines and capelet sleeves.

Matching cummerbunds marked the waistlines and enhanced the semi flared skirts.

Each attendant wore a yellow wide brim hat trimmed with yellow plaid and they held nosegays of white Marguerite daisies, yellow pom pons intermingled with baby's breath.

Elizabeth Ann Adams, a sister of the bride, served as flower girl. She wore a maize floral organza Empire style dress created with short puff sleeves and a full skirt edged with a ruffled flounce.

She also wore a yellow hat and she held a miniature nosegay of daisies and pom pons to match her attire.

A cousin of the bride, Patrick Carroll, was the ringbearer.

Candlelighters were Miss Deborah Reminger of Waterloo, Ill., and Miss Barbara White of Cahokia.

Michael Adams, a brother of the bride, attended the groom as best man. Jay Grandidier, the groom's brother, Frank White, Don Hittmeier, a cousin of the groom and Glenn Polovich, were groomsmen.

Ushers included Jack A. Dempsey, a cousin of the bride, Greg Polovich and Rich Rivet.

For her daughter's wedding, Mrs. Adams selected a full length maize chiffon gown made with a softly shirred bodice, elbow length capelet and beaded braid of pearls and rhinestones accenting the Empire waistline and full chiffon skirt. She carried a white Japhet orchid on a white beaded bag.

Mrs. Grandidier, mother of the groom, was attired in a floor length yellow crepe knit dress designed with a high rise waistline and complemented with a yellow floral chiffon cape. She wore a white Japhet orchid corsage.

Guests were received by the newlyweds at a reception held at the Croatian Home. Attending the guest book and cake table were Miss Pia Bottani, Miss Jeanne Taylor and Mrs. L. E. Shearburn. The rehearsal dinner was served at Charlie's Restaurant.

A 1973 South High School graduate, the bride also graduated in June from Southern Illinois University at Edwardsville, with a B.S. degree in nursing. She is presently employed at St. Elizabeth Hospital.

The groom is a 1972 graduate of Mount Olive Senior High School and also graduated from SIUE this year with a major in recreation. He is an employe of the Granite City Park District.

They are residing in Granite City.

Homesites . . . next to the heart of nature.
Ginger Creek

LEADERS
• DOWNTOWN
• CROSSROADS
JULY CLEARANCE SALE
MEN'S, WOMEN'S, CHILDREN'S FASHIONS
FOOTWEAR, ITEMS FOR THE HOME
SAVINGS OF 20% to 60%
Odds and Ends, 1 and 2 of a Kind, Discontinued Patterns, Some Slightly Soiled, Quantities Limited—Hurry!
MANY UNADVERTISED ITEMS . . . LOOK FOR THE SIGNS . . . SHOP EVERY DEPT.
SALE! Reg. to \$8.00 Misses 100% Polyester PULL-ON SLACKS Solids Prints \$4.77
SALE! Reg. to \$4.50 Boys' Knit SPORT SHIRTS By "Campus" \$2.97
SALE! "Dan River"-"Cannon" SHEETS-PILLOWCASES • Prints • Solid Colors • Full • Twin • Queen Size 20% OFF THE REGULAR PRICE CHOICE OF ENTIRE STOCK
SALE! FAMED "LADY ARROW" REG. TO \$18.00 MISSES CHIFFON BLOUSES Sizes 8 to 16 . . . \$3.97
SALE! REG. TO \$11.00 FAMED "LADY ARROW" 100% POLYESTER TOPS. \$4.77
SALE! REG. TO \$9.00 FAMED "CAMPUS" MEN'S SPORT SHIRTS S-M-L-XL \$4.97
SALE! REG. \$9.00 100% POLYESTER MEN'S WALKING SHORTS 32 to 42 Waist \$5.97
SALE! REG. TO \$5.00 BOYS' SWIMWEAR by "CAMPUS" \$2.97
SALE! REG. \$5.99 100% POLYESTER BLANKETS All Nylon BOUND . . \$4.59
REG. 98¢ 36"/45" FINE QUALITY PRINTED or SOLID COLOR PERCALES . yd. 59¢
THE LEADER 19th & State Granite City, Ill. Crossroads Plaza Nameoki, Ill.
WE GIVE AND REDEEM EAGLE STAMPS—YOUR EXTRA SAVINGS
WE GIVE AND REDEEM EAGLE STAMPS—YOUR EXTRA SAVINGS
FARMERS MARKET—FRI., JULY 15, 9 a.m.
FRESH PRODUCE DIRECT FROM THE FIELD TO YOU
19th AND DELMAR DOWNTOWN GRANITE CITY

HOMEOWNERS INSURANCE
Can We Help You?
FIJAN-MAERAS AGENCY
Phone 452-1127

58'ers Club attend county achievement

Members of the 58-ers 4-H Club attended County Achievement day shows at the Farm Bureau building in Edwardsville on July 7 and 8. Grades received on July 7 for members enrolled in foods, crocheting and room improvement projects were: Kelly Ault, A in pastry; Sue Basarich, A in outdoor meals and A in pastry; Shannon Bushue, B in milk and eggs; Nancy Dimitroff, A in you learn to bake; Gina Graham, A in you learn to bake; Lisa Griffey, A in let's start cooking; Tracey Johnson, A in milk and eggs; Dina Long, A in meat in Your meals; Gloria Milianis, A in crocheting I; Loretta Paschedag, A in you learn to bake; Ellen Range, A in let's start cooking; Janet Scannell, A in teen time foods; Juli Scannell, B in let's make something for your room; Lisa Scannell, A in outdoor meals and A in crocheting II; Karen Spencer, A in yeast breads; Penny Strum, A in let's start cooking; and Wendy Sparks, A in crocheting I.

Members enrolled in clothing projects attended a dress review on July 8 and the following grades were received: Gina Graham, A in you learn to sew I; Cindy Buente, B in you learn to sew II; Laura Jenness, A in you learn to sew II; Lisa Griffey, A, Karen Spencer, A, and Michelle Jenness, A in you and your clothes. Laura Jenness will model her garment on Monday, July 25, at the Madison County Fair in Highland, and Michelle Jenness, Karen Spencer and Lisa Griffey will model garments on Tuesday, July 26, at Highalnd. Lisa Griffey's skirt and blouse was among those considered for state fair representation with announcement of the winners to take place in the near future.

Sports, arts and crafts projects, forestry and reading projects will be entered at the fair on July 25 and all members are urged to attend the fair during the exhibit period, July 25-28.

Members wishing a ride to the fair on Monday, Tuesday, or Wednesday, are asked to call the leader, Mrs. Spencer.

The next meeting of the 58'ers will be at 7 p.m. on Thursday, Aug. 4. All members should bring their project record sheets as the end of year records will be completed at the meeting at St. John's United Church of Christ, Mrs. Spencer noted.

EXPERT APPRAISING
MORRISS REALTY CO.
876-4400

OPEN MONDAY AND FRIDAY TO 8:30 P.M.

CARPS Dept. Stores
Downtown Granite City

Carps CARP'S CHARGE · your BANKAMERICARD welcome · master charge · Shoppers Charge

VISIT THE FARMERS MARKET FRI. 9 A.M. 19th & DELMAR

JULY CLEARANCE

SPECIAL GROUP LADIES - MEN - CHILDREN
SUMMER APPAREL
REDUCED UP TO 1/2 AND MORE

LADIES-GIRLS
- DRESSES
- PANTSUITS
- SWIMWEAR
- SHORTS & SLACKS
- HALTERS - TUBE TOPS
- KNIT TOPS - BLOUSES

MEN-BOYS
- LEISUREWEAR
- SWIM TRUNKS
- SLACKS & JEANS
- DRESS & SPORT SHIRTS
- KNIT SHIRTS
- SHORTS - TANK TOPS

• JANTZEN • QUEEN CASUALS
LADIES FASHION CO-ORDINATES
1/3 OFF
REG. $10.00 to $30.00
Now $6.66 to $19.88
SHORTS - SLACKS - BLOUSES - KNIT TOPS
BLAZERS - VESTS - SKIRTS
IMPECCABLY TAILORED IN EXQUISITE EASY CARE FABRICS. MISSES SIZES

FLOOR SAMPLE SALE!!
17" GE COLOR TV
PERFORMANCE TELEVISION 17" diagonal 100% Solid State COLOR
Reg. $379.95 $299.00
• ALL SOLID STATE MODULAR CHASSIS
• ONE TOUCH COLOR TUNING • ILLUMINATED CHANNEL WINDOWS • WALNUT GRAIN CABINET

SOUNDESIGN STEREO CONSOLETTE
$119.88
• AM/FM RADIO
• FULL SIZE BSR TURN TABLE
• 2 HI FI SPEAKERS
• WALNUT GRAIN CABINET
A COMPLETE SOUND SYSTEM IN A COMPACT SIZE 31Hx18Wx14D
AVAILABLE WITH 8-TRACK $169.88

CARPS Dept. Stores
USE OUR FREE LAYAWAY

Party honors Corey Wallis

A party to celebrate the first birthday of Corey Michael Wallis was given this week by his parents, Mr. and Mrs. Allison Wallis in their home, 18 Eduardo Drive.

During the afternoon a buffet luncheon with cake and ice cream was served by the hosts.

Those attending were the honoree's grandparents, Mr. and Mrs. A. B. Wallis Sr., and Mr. and Mrs. Ted Kwiatkowski, great-grandparents, Mr. and Mrs. Phillip Merz, Mrs. Anna Kwiatkowski and Mrs. Bessie Bond.

Other guests included Mrs. Nick Tingley and daughter Penny, Ted, Dave and Diane Kwiatkowski, Dottie Dyer, Terry Finazzo and sons Scott and Richey, Mr. and Mrs. Frank Schwaller, Cathy Siebert, Ron Tankersley and Kate Eagan.

BURGLARY AT STATION

Items valued at more than $450 were stolen during a burglary at Sparky's service station, 19th and Benton Streets, it was discovered Monday. Stolen were a tool box and $398 worth of tools, about $50 cash from a bank bag in the rear office, and an extension cord.

COUPON
PROFESSIONAL EAR PIERCING
24 KT. GOLD OVER SURGICAL STEEL $6.88 • FREE EAR PIERCING
Walker's JEWELRY AND GIFT SHOP
"Where Quality and Value Begin"
1237 Nineteenth Phone 451-4759
WE GIVE YOU THE PROPER ANTIBIOTIC FOR SAFE HEALING
• YOU MUST BRING IN THIS COUPON •
GOOD ONLY JULY 15-16-18, 1977

1957 class reunited

A 20-year reunion was held Saturday evening at the Sunset Hills County Club by the class of June 1957 of Granite City High School, with 160 people in attendance.

George Sykes served as master-of-ceremonies, recognizing the following people for planning the reunion:

Faye (Bridges) Hester, coordinator; Mary Ann (Shanta) Lay, sponsor for use of the country club; Faye Hester, Marilyn (Davidson) Deatherage, June (Kirk) Weible and Diane (Lynch) Zarlingo, booklet committee.

Nancy (Batson) Mullen, Lucille (Segedy) Trittschuh, Mary Ann Lay and Ruth (Whitaker) Buer, welcoming committee; Fran (Lisac) Kingston, music and photography; and Jo Ann (DeHart) Spohr, Lile Hartzel, Thelma (Heaton) Cuvar, Carol (Oonk) Squires and Judy (Past) Hinterser for assistance in many areas.

Sykes also served as reservation chairman.

On behalf of the reunion committee, a gift was presented by Mrs. Hester to Mrs. Deatherage for the contribution she made in designing the cover and compiling reunion booklet keepsakes.

Sykes also recognized: Sandra (Lierman) Pay of San Diego, Calif., and Shirley (Lavacheff) Perlman of Anaheim, Calif., for having traveled the longest distance to attend the reunion; Nola (Bridges) Gorrell for being married the longest (22 years), for having the oldest child (21 years) and for being the only grandmother present.

June Weible for being the most recently married (nine months); Ruth (Burch) Schlott for having the most children (six); and Dillard Misselhorn for having the youngest child, (three and one-half months).

Numerous prizes were awarded, with Margaret (Papp) Kramer and Lynn Meyer each receiving a complimentary ticket to the 25th-year class reunion in 1982.

The evening's special gift, a silver coffee carafe, went to Jo Anne (Buster) Williams.

Entertainment and music for dancing were provided by "The Brotherhood of Sound," a group specializing in music of the 1950s.

Mrs. John (Pat) Norris gave a vocal rendition of "Help Me Make it Through the Night" with the band's accompaniment.

Attending from out of town were: Sharon (Aubrey) Organ, Vic Darnell, Lewis Glasgow and Margaret (Jones) Will, all of Edwardsville; Barbara (Blevins) Stephens and Ruth (Williams) Eschmann, both of Belleville.

Judith (Hogg) Wadlow, Glen Huber and Virginia Judd, all of Collinsville; Terry Brady, Godfrey; Nola (Bridges) Gorrell, Washington, Mo.; Ruth (Burch) Schlott, Bartelso, Ill.

Lloyd and Etta (Christian) McCoy, Dixon, Mo.; LaDonna (Coker) Strotheide, Miami Beach, Fla.; Mike Day, Portage, Mich.; Judy (Geissert) Curry, Highland.

Rochelle (Hastings) Zahn, Miami Springs, Fla.; Geraldine (Hoffman) Hilicki, Palatine, Ill.; Jerry Howell, Lavista, Neb.; John Hoy, Warrenton, Mo.; Suzanne (Lexow) Donaldson, Florissant, Mo.

Sandra (Lierman) Pay, San Diego, Calif.; Judy (Lightner) Reinhardt, River Forest, Ill.; Shirley (Lavacheff) Perlman, Anaheim, Calif.; Julia (Maples) Lorentz, Oklahoma City, Okla.

Dillard Misselhorn, Columbia, Ill.; Roberta (Monken) Arbeiter, Columbus, Ohio; Sandra (Moore) Bracey, Jackson, Miss.; Mary Jane (Mott) Borsch, O'Fallon, Ill.; Patricia (Mucgic) Stokely, Mequon, Wis.

Margaret (Papp) Kramer, Truxton, Mo.; Barbara (Rhine) Sherman, Glen Carbon; Gary Sans Souci, Minneapolis, Minn.; Joe Schroeder, Columbia, Mo.

Judy (Schwartz) Turnbow, Kansas City, Mo.; Janice (Steinhauser) Boyer, Vandalia, Ill.; Pete Stieb, Lenoir, N.C.; and Marilyn (Wagner) McDougal, Des Peres, Mo.

Second birthday of Misty Black

Mr. and Mrs. William Black Jr., 709C Meadowlane, entertained during the weekend in honor of their daughter Misty Roxane's second birthday.

A "Cookie Monster" theme was used.

Those attending were Rebecca and Kathy Ross, Mrs. Margie Tarasovich and children Missy and Mike, Mrs. Rhonda Hunter and son Chris, Shawn Hayes, Mrs. Deonna Schrader and son Daniel, Miss Brenda Soden, Mr. and Mrs. Gene Ross, maternal grandparents, Mrs. Margaret Barr, maternal great-grandmother, Mr. and Mrs. Walter Gorline, Mr. and Mrs. Howard Black and sons Tim and Jason, Miss Jeannine Stefanoff, and the honorees brother William III, age three.

BREAK INTO SCHOOL

Authorities discovered Monday that the music room of Coolidge Junior High School had been broken into. An inventory will be conducted to determine if band instruments or other items were stolen. A window was removed to gain entry.

REINHARDT—Realtor
Sells—BETTER LIVING!!

Marriage licenses

Marriage licenses issued through the office of Miss Evelyn Bowles, Madison County clerk, to Quad-City residents:

Gerald A. Biggs and Barbara J. Juedemann, James L. Denson and Kathleen M. Dunham, David E. Jones and Freda L. Scott, Joseph A. Muller and Beverly A. Werner, Jeffrey M. Rose and Mary R. Walker.

Harry Walker and Pauline Fleck, Phillip C. Werner and Mae E. Bartok, Robert Lonnie Boker Jr. and Leonnett L. Bryant, Charles W. Condor and Barbara A. Thomas, Kenneth R. Eaker and Patsy J. Eaker.

Joseph Jackovich and Thelma M. Breidenback, James S. Leichman and Beverly K. Sponeman, Donald E. Masters and Patricia A. Fithen, Charles M. Sartin and Monica R. Grim.

Peter E. Schmid and Betty June Gasparovic, Craig W. Sudholt and Stephanie M. Johnson, Wayne E. Buettner and Marie A. Flach, Robert F. Cartwright and Jane A. Moske, Kevin L. Garner and Sharon A. Rawlings.

James E. Mabe and Mechthild E. Kustermann, John D. Monroe and Sherill K. Hurt, John H. Motes and Joyce C. White, and Robert H. Theis and Judith G. Theis, all of Granite City.

George Ernest Gray and Jean Iris Barr, both of Venice.

Christopher Gene Champion and Susan Lynne Schaffner, and J. D. Baker and Rosie Auer, all of Madison.

Paul F. Acsay, St. Louis, and Kathleen J. Cramer, Granite City.

Timothy M. Feeney, Bettendorf, Ia., and Sherrie L. Marcum, Granite City.

Anthony Daris Germanceri, Granite City, and Verna Mae Byrd, Bunker Hill.

Marshall LeRoy Patrick, Granite City, and Cathy Lynn Fleming, Collinsville.

Gilbert Layne Blevins, Granite Cite, and Mary Ann Gorby, Edwardsville.

William F. Bowles Jr., Joliet, and Dora L. Culver, Granite City.

Donald Dominic Scaturro Jr., Venice, and June Hakkarainen Roben, Madison.

Eddie Allan Townsend, Venice, and Terry Ann Wallace, Granite City.

Kenneth D. Madesen, Granite City, and Carol Ann Foreshee, Madison.

Clyde Sanders, Madison, and Karen S. Kyle, Granite City.

Ronald Lee Stephens, St. Louis, and Cindy Lou Dintelman, Madison.

David Randall Vaughn, East St. Louis, and Paula Sue Hill, Madison.

James H. Burch, Granite City, and Martha J. Vickery, Edwardsville.

Josiah Mataele II, Hollywood, Calif., and Victoria K. L. Osborne, Granite City.

Joseph K. O'Gara, Granite City, and Karen S. Mouser, Edwardsville.

Gerald L. Trojahn, Edwardsville, and Denise M. Lussiana, Granite City.

Recreation . . . conveniently, in natural surroundings
Ginger Creek

Comptroller of the Currency
Administrator of National Banks

REPORT OF CONDITION

Consolidating domestic subsidiaries of the First Granite City National Bank of Cranite City in the state of Illinois at the close of business on June 30, 1977 published in response to call made by Comptroller of the Currency under title 12 United States Code Section 161

Charter number 6564 National Bank Region Number 7

Statement of Resources and Liabilities		Thousands of dollars
ASSETS		
Cash and due from banks		5,567
U S Treasury securities		9,881
Obligations of other U S Gov t agencies and corps		7,584
Obligations of States and political subdivisions		9,014
Other bonds, notes, and debentures		3,476
Federal Reserve stock and corporate stock		120
Trading account securities		NONE
Federal funds sold and securities purchased under agreements to resell		2,500
Loans, Total (excluding unearned income)	38,586	
Less Reserve for possible loan losses	525	
Loans, Net		38,061
Direct lease financing		NONE
Bank premises, furniture and fixtures, and other assets representing bank premises		640
Real estate owned other than bank premises		162
Investments in unconsolidated subsidiaries and associated companies		NONE
Customers liability to this bank on acceptances outstanding		NONE
Other assets		817
TOTAL ASSETS		77,822
LIABILITIES		
Demand deposits of individuals prtnshps and corps		19,856
Time and savings deposits of individuals, prtnshps, and corps		46,237
Deposits of United States Government		178
Deposits of States and political subdivisions		3,603
Deposits of foreign govts and official institutions		NONE
Deposits of commercial banks		61
Certified and officers checks		698
TOTAL DOMESTIC DEPOSITS		70,638
Total demand deposits	21,879	
Total time and savings deposits	48,759	
Total deposits in foreign offices		NONE
TOTAL DEPOSITS IN DOMESTIC AND FOREIGN OFFICES		NONE
Federal funds purchased and securities sold under agreements to repurchase		1,075
Liabilities for borrowed money		NONE
Mortgage indebtedness		NONE
Acceptances executed by or for account of this bank and outstanding		NONE
Other liabilities		688
TOTAL LIABILITIES (excluding subordinated notes and debentures)		72,401
Subordinated notes and debentures		NONE
EQUITY CAPITAL		
Preferred stock No shares outstanding NONE (par value)		NONE
Common stock a No shares authorized 132,000		
b No shares outstanding 132,000 (par value)		1,320
Surplus		2,680
Undivided profits		1,393
Reserve for contingencies and other capital reserves		28
TOTAL EQUITY CAPITAL		5,421
TOTAL LIABILITIES AND EQUITY CAPITAL		77,822
MEMORANDA		
Average for 30 calendar days ending with report date		
Cash and due from banks		5,945
Fed. funds sold and securities purchased under agreements to resell		3,047
Total loans		38,367
Time deposits of $100,000 or more in domestic offices		4,435
Total deposits		71,250
Fed. funds purchased and securities sold under agreements to repurchase		1,144
Liabilities for borrowed money		NONE
TOTAL ASSETS		78,403
Standby letters of credit (outstanding as of report date)		212
Time certificates of deposit in denominations of $100,000 or more (outstanding as of report date)		2,622
Other time deposits in amounts of $100,000 or more (outstanding as of report date)		725

I, Melvin C. Wilmsmeyer (Name), President (Title) of the above-named bank do hereby declare that this Report of Condition is true and correct to the best of my knowledge and belief.

/s/ Melvin C. Wilmsmeyer (Signature)
July 11, 1977 (Date)

ATTESTATION

We, the undersigned directors attest the correctness of this statement of resources and liabilities. We declare that it has been examined by us, and to the best of our knowledge and belief is true and correct.

/s/ Carl A. Ranft
/s/ Wilbert Engelke
/s/ Harley G. Davis
Directors

Certified Fitters

When your physician orders a health support or appliance, bring his prescription to us. Our fitters are eminently qualified to provide this service. Each person has passed a written, oral and practical examination to earn this further designation. You can have confidence your particular need will be taken care of as precisely as if it were to be taken internally.

REESE
Convalescent & Surgical Aides
Old Emergency Room Entrance
St. Elizabeth's Hospital
877-7588

Obituaries

CUNNINGHAM, MRS. BERTHA, 2903 E. 24th St. Entered into rest 7:15 p.m. Wednesday, July 13, 1977, at St. Elizabeth Hospital.

Beloved wife of the late Fred Cunningham Sr.; dear mother of Fred Cunningham Jr., Miss Evelyn Cunningham, Mrs. Margaret Slay and Mrs. Mary Lou Conary; dear sister of James Lakin, Mrs. Irma Hayes and Mrs. Lucille Coleman; dear grandmother and great-grandmother.

Funeral services 9:30 a.m. Saturday, July 16, at St. Margaret Mary Catholic Church, 1700 St. Clair Ave., from BOB THOMAS MEMORIAL MORTUARY, 2205 Pontoon Road. Interment Calvary Cemetery, Edwardsville Township. Visitation after 4 p.m. Friday, July 15. Prayer service 7:30 p.m. Friday.

DePRIEST, OSBY, of the YMCA, Granite City, entered into rest 1 p.m. Monday, July 11, 1977, at Jefferson Barracks Veterans Hospital, St. Louis.

Dear brother of Mrs. Leona Reeves.

Private funeral services were held at 10:30 a.m. today, July 14, at MERCER MORTUARY Chapel, 1416 Niedringhaus Ave. Interment National Cemetery, Jefferson Barracks, Mo.

JACKIMCZUK, MRS. LILLIAN MAE (Prater), 801 Iowa St., Madison. Entered into rest 2:09 p.m. Monday, July 11, 1977, at Barnes Hospital, St. Louis.

Beloved wife of the late Joseph J. Jackimczuk; dear mother of Mrs. Doris Dennis and Staff Sergeant Dale C. Arnold; dear grandmother, mother-in-law, sister-in-law and aunt.

Funeral services 8:30 a.m. Saturday, July 16, from SEDLACK FUNERAL HOME, 615 Madison Ave., Madison, to St. Mary's Roman Catholic Church, 10th and Alton streets, Madison, for 9 a.m. Mass. Interment Calvary Cemetery, Edwardsville Township. Visitation after 7 p.m. today, July 14. Rosary 7 p.m. Friday, July 15.

KAMACHO, JOSEPH V., 4917 Mueller Ave. Entered into rest 11:10 p.m. Wednesday, July 13, 1977.

Beloved husband of Mrs. Minnie Kamacho; dear father of Misses Cecelia and Marguerta and Joseph Jr., John L., George and Christopher Kamacho; dear brother of Mrs. Josephine Hogue and Mrs. Mary Schmitt.

Funeral services 11 a.m. Saturday, July 16, at MERCER MORTUARY Chapel, 1416 Niedringhaus Ave., Granite City. Interment Calvary Cemetery, Edwardsville Township. Visitation after 2 p.m. Friday, July 15.

LARNER, GREGORY A., Rural Route Two, Box 1020A, Granite City. Entered into rest 5:08 p.m. Monday, July 11, 1977.

Dear son of Mr. and Mrs. William (Dorothy) Larner; dear brother of Mrs. Deborah Conway, Jencee Hartnett and Jeffrey Larner; dear grandson of Mr. and Mrs. Steve Demaree and Harold D. Larner.

Funeral services were held at 9:30 a.m. today, July 14, at DAVIS FUNERAL HOME Chapel, 21st Street and Cleveland Boulevard. Interment Sunset Hill Cemetery, Edwardsville Township.

MARTYNIW, JOSEPH, 1544 Fifth St., Madison. Entered into rest 6:30 a.m. Wednesday, July 13, 1977, at Barnes Hospital, St. Louis.

Beloved husband of Mrs. Rose (Ostrowski) Martyniw; dear father of Joseph H. Martyniw; dear son of Mrs. Anna Musiala; dear brother of Mrs. Rose Babo and the late Mrs. Catherine Heine.

Funeral services 11:15 a.m. Saturday, July 16, from SEDLACK FUNERAL HOME, 615 Madison Ave., Madison, to St. Mary's Roman Catholic Church, 10th and Alton streets, for 11:30 a.m. Mass. Rosary 7:30 p.m. Friday, July 15. Visitation after 6 p.m. today, July 14. Interment Calvary Cemetery, Edwardsville Township.

MATHEWS, MRS. THELMA L. (Settles), 2427 Illinois Ave. Entered into rest 10:15 a.m. Tuesday, July 12, 1977, at home.

Monuments and Markers
NEW GLEAMING STOCK WORK ARRIVING CONSTANTLY OPEN SUNDAY
COCAGNE Monument Works
1711 State St. 876-0426

Beloved wife of Mark Ellis Mathews; dear mother of Richard Mathews and Mrs. Barbara Gagich; dear sister of Mrs. Robbie Donley and Mrs. Ruth Hancock; dear grandmother and great-grandmother.

Funeral services 1 p.m. today, July 14, at MERCER MORTUARY Chapel, 1416 Niedringhaus Ave. Interment Sunset Hill Cemetery, Edwardsville Township. Eastern Star services were held 8 p.m. Wednesday, July 13.

PHILLIPS, JESSE GLENDON, Rural Route Six, Box 171C, Edwardsville, formerly of Granite City. Entered into rest 10 p.m. Monday, July 11, 1977, at St. Elizabeth Hospital.

Beloved husband of the late Mrs. Ida Phillips; dear father of Lewis, Gary and Steve Phillips and Miss Barbara Phillips; dear brother of Mrs. Colleen Bennett, Mrs. Ethel Brown and Mrs. Julia Wright.

Funeral services 11 a.m. Friday, July 15, at MERCER MORTUARY Chapel, 1416 Niedringhaus Ave., Granite City. Interment Sunset Hill Cemetery, Edwardaville Township.

SHAMBRO, SAMUEL G., 3143 Maryville Road. Entered into rest 1:30 a.m. today, July 14, 1977, at St. Elizabeth Hospital.

Beloved husband of Mrs. Louise Shambro; dear father of Michael Shambro; dear brother of Mrs. Ann Kourtois; dear uncle.

Funeral services 9 a.m. Saturday, July 16, from PIEPER FUNERAL HOME, 1929 Cleveland Blvd., to St. Joseph Catholic Church, 2101 State St., for 9:30 a.m. Mass. Interment Calvary Cemetery, Edwardsville Township. Visitation after 4 p.m. Friday, July 15. Prayer service 7 p.m. Friday.

SLAUGHTER, ARIE CLINE JR., 3016 Iowa St. Entered into rest 12:49 a.m. Wednesday, July 13, 1977, at St. Elizabeth Hospital.

Beloved husband of Mrs. Dorothy Slaughter; dear son of Mr. and Mrs. Arie (Lorine) Slaughter; dear brother of Miss Betty Slaughter, Mrs. Maxine Bishop and Donald Slaughter.

Funeral services 11 a.m. Friday, July 15, at BOB THOMAS MEMORIAL MORTUARY Chapel, 2205 Pontoon Road. Interment St. John Cemetery, 2901 Nameoki Road. Visitation after 2 p.m. today, July 14.

Cab service is resumed

Limited taxicab service resumed in the Quad-City area Tuesday as the state returned the license plates of those taxicabs which could show proof of having liability insurance.

The secretary of state's office seized the license plates of all taxicabs here Friday afternoon because no proof of insurance was on file in Springfield.

Proof was shown for some cabs and all five cabs of Dave's Taxi Service and two cabs of Checker Cab were returned to service Tuesday. Five Checker Cabs still were idle today.

CONCERN OVER DOGS AT PONTOON BEACH

Mrs. Mabel Fulcher, 3965 Lake St., Pontoon Beach, today reported plans to attend the Pontoon Beach Village Board meeting at 6:30 p.m. today to protest dogs being allowed to run loose, and she is encouraging other residents to attend.

She said most of the residents keep their animals fenced in or tied, but she is alleging preferential treatment by village officials toward some by not enforcing leash laws.

MRS. RUTH STANTON HAS HEART SURGERY

Mrs. Ruth Ann Stanton, 36, Pontoon Beach, remains in serious condition at the St. Louis University Hospitals after undergoing open-heart surgery Tuesday to correct two heart valves.

Mrs. Stanton was a bus driver for the Granite City public schools until a heart ailment was diagnosed.

SHORT CAUSE OF FIRE

A short-circuit in wiring of an air-conditioner control is believed to have caused a fire at 2:50 p.m. Wednesday at the Feder and Huber Furniture Co., Niedringhaus and Delmar Avenues. Firemen, at the scene for 20 minutes, estimated damage at $250.

MONUMENTS
SAMPSON MONUMENT SALES
Harry Sampson, Owner—656-1640
R. R. 6, EDWARDSVILLE, ILL.
Opposite Sunset Hills Cemetery

$707,955 proposed as GC park system budget

A new 1977-78 budget of $707,955 proposed by the Granite City Park District went unopposed last night during a public hearing on the budget last night and will be considered by the park board at a July 27 meeting.

The board last night approved a request to allow an all-day tennis tournament to be held on two Wilson Park courts July 30 as part of a first annual Southern Illinois University at Edwardsville Foundation tennis benefit series of mini-tournaments scheduled at courts throughout the area.

Proceeds will go to support the work of the Foundation and to assist the SIUE Cougar tennis program.

The new budget, a reduction of $32,252 from last year's appropriation, is made up of $415,886 in the general corporate fund, $235,189 in the recreation program and facilities fund and $56,880 in miscellaneous items.

Projected expenditures in miscellaneous funds include $31,000 for municipal retirement, $23,480 for tort liability insurance, and $2,400 for the audit.

A Wednesday, Sept. 14, meeting has been arranged for the park district's Engineering Committee to meet with residents and officials of Granite City to initiate an advisory committee to study plans for construction of new swimming facilities at Wilson Park to replace the existing deteriorating pool.

The present swimming facility has failed to pass an Illinois Department of Public Health inspection, which revealed the pool's filtering system is operating below a state minimum standard of recirculating 275,000 gallons of water every six hours.

Price confirms '70 donation of $500

Congressman Melvin Price of this district, the Illinois 23rd, confirmed through an aide Tuesday that his 1970 reelection campaign fund included a $500 campaign contribution from Tongsun Park, a Korean businessman also said to have contributed to more than 100 senators and congressmen.

Park was an occasional "social visitor" to Price's Washington office, but the local congressman doesn't remember him talking about South Korea and also doesn't recall the campaign gift, Bill Hart, administrative assistant, said.

A letter appearing to be typed on Price's office stationery and bearing his signature congratulated Park Chung Hee on his re-election as president of South Korea.

Hart said that the 33-year congressman, chairman of the House Armed Service committee, was not a major loggying target of South Korean officials and citizens.

"Mr. Price's position on South Korea has always been the same since the Korean war—he 'supports South Korea,'' the aide said.

Contributions from foreign nationals were legal in 1970.

Price has given the House Ethics Committee, which he formerly headed, a copy of the letter, said to be similar to that written by many U.S. legislators.

Cong. Morris Udall and other senior congressmen also have told of receiving campaign funds from Tongsun Park.

Some congressmen are urging President Jimmy Carter to ask for the appointment of a special prosecutor to take over the Ethics Committee's investigation of Korean lobbying.

Communist North Korea last night shot down an American helicopter said to have strayed past the North-South border.

Assault bonds too low?

The Madison County State's Attorney's Office is objecting to appeal bonds set for two men convicted of rape and deviate sexual assault and is requesting that those bonds be increased.

Assistant State's Attorney Don Weber told the Press-Record he has requested that all five Appellate Court judges meet "en banc" to review appeal bonds set by Appellate Judge George Moran of $30,000 for Mark Muellner, 21, St. Louis, and $35,000 for Donald Jenkins, 22, St. Louis.

The two and Richard Knowles, 23, St. Louis, were convicted in Madison County Circuit Court of raping and assaulting two 18-year-old Jennings, Mo., women last summer on Chouteau Island.

Weber also is seeking permission to take the appeal directly to the Illinois Supreme Court.

Another man charged in the case, Nicholas Hammond, 24, St. Louis, is scheduled to go on trial Monday, July 18, in Granite City before Circuit Judge William Beatty.

Knowles has been sentenced to serve two consecutive five to 10 year prison terms after being convicted by a jury.

Muellner and Jenkins each were sentenced to serve two consecutive four- to eight-year prison terms, but appealed the conviction.

Weber is objecting to the appeal bonds and is requesting that appellate judges either order them held without bond or increase the bonds to $200,000 each. Muellner already has been released on a bond of $3,000 cash and Jenkins needs $3,500 cash to be freed.

The victims allege nine men raped them on the island Aug. 7, 1976. Five suspects are still at large, Weber said.

News notes

Illinois Power Co. and Electrical Workers yesterday failed to reach agreement at negotiations on a strike that began early last Friday.

+++

Bi-State Development Agency Executive Director Robert Baer plans to resign Aug. 31 to become United Van Lines vice president and general manager.

+++

Plans are proceeding for a $40 million sewage treatment plant in Sauget, with the Metro-East Sanitary District to have a partial voice in operation of the regional facility.

ACCIDENT INJURY

Bobby Hayes, 35, of 2805 Myrtle Avenue, went to St. Elizabeth Hospital early this week after suffering injuries in an accident in which the auto occupied by Hayes was hit on the driver's side. He sustained abrasions to his hip and suffered pain to his neck and spine. X-rays were taken and he was released.

INJURED IN ACCIDENT

Violet Hayes, 27, and Mrs. Peggy Miles, 32, sisters residing at 2801 Buxton Ave., were injured in an auto accident early this week and were treated at St. Elizabeth Hospital. Mrs. Miles struck her head on the dashboard and rearview mirror and suffered pain to the right side of her head; she was released. Violet Hayes had pain in the abdomen and bruises to the right elbow and also struck her hea and became dizzy; she was admitted.

WOMAN INJURES HEAD

Lottie Gifford, 57, of 2120 Adams St., was taken to St. Elizabeth Hospital at 4:25 p.m. Tuesday after being involved in an auto accident. She said she was in the rear seat of a car when it was struck from behind. She suffered pain in the back of her head. X-rays were taken and she was released.

GIRL SUFFERS INJURIES

Susan Davis, 17, of 3035 Circle Drive, went to St. Elizabeth Hospital last week after sustaining injuries in a motorcycle accident. She suffered abrasions to her right elbow, right led and left heel. She was treated and released.

THIS AD WILL DISAPPEAR IN THIRTY SECONDS
●●●
Wouldn't that be silly?

That's what is nice about newspaper ads. They don't disappear in thirty seconds. They stay around the home longer. The consumers you want to reach can read your ad at their leisure. And re-read it. And refer to it later. Or clip a coupon from it. Newspaper ads last longer and reach more people than that other media we sometimes hear from — if it happens to be on.

Granite City Press-Record

TRAINING COMPLETED. Certificates are shown being presented by Herman Schroeder, broker and owner of Granite City Realty, Gallery of Homes, recognizing completion of training in successful real estate practices. Left to right are Schroeder, Elanie Prince (who received the honor certificate and national convention alternate status at Montreal in September), George Crews, Pat Kalips and Greg Robertson. Over 50 from all parts of the U. S. contributed their knowledge in mutual discussion of realty topics.

Steel price procedures investigated

Are speeches and other public statements about the need for price hikes by executives of major steel companies — before announcements of increases are made — an industry-wide signal system to improperly agree to price boosts?

That is the question which is to be answered by an investigation by the U.S. Department of Justice concerning price-fixing by the major steel companies.

"We are conducting a civil investigation into possible price-fixing, and it does include most of the major steel companies,'' department spokesman Mark Sheehan said Wednesday.

Civil investigation demands (CIDs), which are similar to subpoenas used in criminal cases, have been sent to about 10 steel companies in the last two to three weeks.

National Steel Corp., the Pittsburgh-based parent firm of Granite City Steel, received one of the CIDs and a spokesman said the firm is reviewing the topic and will cooperate fully in the inquiry.

Granite City Steel manufactures a variety of hot-rolled steel products that are the subject of the price investigation. The products under study are used for household appliances and some automotive parts.

The most recent price hike on hot-rolled sheet was a seven per cent boost announced in May with a June 19 effective date.

Births

Births recorded at St. Elizabeth Hospital.

GIRLS

Mr. and Mrs. Timothy Gardner, 2716 National Ave., July 11, Sherry Lee, seven pounds.

Mr. and Mrs. Frank Sellers, 1915 Harris Ave., Madison, July 12, Cindy Ann, seven pounds, 11 ounces.

Mr. and Mrs. Larry Dillard, 2928 Fortune Drive, July 13, Vanessa Ann, eight pounds, 12 ounces.

BOYS

Mr. and Mrs. Cary Simpson, 2925 Willow Ave., July 11, Christopher Richard, eight pounds, seven ounces.

Mr. and Mrs. William Krismanich, 2509 Lincoln Ave., July 13, Gregory Joseph, seven pounds, 13 ounces.

Paddlers plan Goldenrod trip

Reservation deadline for Paddlers Swim Club's trip to the Goldenrod Showboat, Aug. 5, is Friday, July 22, Mrs. Gayle McCormick, program director, said today.

The outing includes dinner and a show, and the total cost is $9.20 per person. Reservations may be made by calling Mrs. McCormick, at 931-0728, Lee Suarez, at 876-2996, or Nancy Halvachs, at 931-4433.

SPEAKERS ANNOUNCED AT GOSPEL MISSION

The Rev. Ralph Limberg of Maryville (Ill.) Baptist Church will speak at 7 p.m. today at the Gospel Mission, 2014 E. 20th St.; according to Mrs. Bethel Davis, superintendent.

The guest minister at 7 p.m. Sunday will be the Rev. Carroll Thomas of Sauget.

Earl's
WEEKEND SPECIALS
ST. CROIX
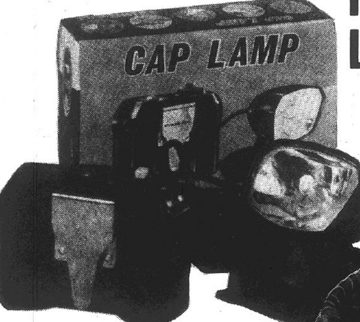

FROG LIGHT $4.88
SEE OUR HAWAIIAN SLING FROG GIG
• Deluxe elastic headband with wire clip permits free hand movement while directing light where it is needed.
• Ideal for fishing, hunting, camping and hiking
• Gives a bright, penetrating light
• Operates on 3 "D" batteries housed in a tough plastic belt-hung carrying case
• Ideal for household or industrial applications

EXTRA LARGE SIZE
Fielder's Glove
Made of top grain cowhide with nylon stitching. This extra large glove features large heavy-duty bellows type web with spiral laced top, deep scoop pocket, fast action custom "V" hinge and "U" shape heel for snugger more flexible fit. Rawhide laced palm and finger. Thumb and little finger loops. Fully lined. Ideally suited for base-ball as well as softball.
SAVE OVER $5.00
REG. $19.97
$14.88

Slight factory "rejects" — with inside frame assembly. Made with blue miracle fiber (supported polyethylene) top and 12-inch splash cloth bottom. Has white nylon walls with zipper doorway. 7-ft. center height and 6-ft. wall height. Has aluminum inside pole assembly, including adjustable center pole, complete with stakes and optional guy lines.
Screen House
INCLUDES SLANT FRAME ASSEMBLY PLUS GUIDE ROPE AND POLES
SAVE TODAY
$29.99
VISIT THE FARMERS MARKET
FRIDAY—9 A.M.
FRESH PRODUCE RIGHT FROM THE FARM
DOWNTOWN GRANITE
19th and DELMAR
Earl's
19th & Cleveland

LOOK AT YOURSELF
The way you'd like to look!
Let our trained stylists help you get into high quality glasses at our everyday low, low prices!
HOURS MONDAY - SATURDAY: 9:30-5:30
BUDGET OPTICAL, INC.
3675 NAMEOKI ROAD
(Old Biederman Building)
877-8379
master charge
BANKAMERICARD

Local 4-H girls picked for Ill. fair

Madison County will be well represented by its 4-H clubs at the Illinois State Fair this year. Winners of trips to the fair were chosen on the basis of their exhibits shown July 7 and 8 at the Annual 4-H achievement days in Edwardsville.

Top honors in flower arranging went to Sherry Bean of Troy who will prepare four arrangements at the State Fair Aug. 12-13 in Springfield. In addition to competing, she will also attend educational classes.

Table covers in both the beginning and advanced categories will be sent for display and judging. Madison County exhibitors in these projects will be Renee DeRousse of Edwardsville in the beginning section and Louise Gorenz of Alhambra in advanced.

This year, for the first time, both a knitted and crocheted article were chosen for State Fair competition.

The knitted entry for Madison County is a pair of slippers made by Julie Foederer of Edwardsville, and Wendy McIlvoy of Granite City will send a crocheted pillow.

Clothing projects—including beginning and advanced clothing plus tailoring—were judged July 8 on the basis of construction, fit and style.

Winners who will model at the State Fair on the afternoon of Aug. 13 and attend classes on Aug. 12-13 are: Lisa DeRousse, Edwardsville; Sharon White, Edwardsville; Kathy Ohren, New, Douglas; Catherine Malan, Highland; Jean Brees, Troy; and Karen Landmann, Highland.

Two garmets will be chosen on the basis of outstanding construction technique. They will also be sent to State Fair for display and competition.

A final clothing category, "You Buy Clothing," emphasizes economical, rational selection of ready-to-wear garments. Shelly Ernst of Pocahontas was chosen to send her garment as the State Fair entry for Madison County.

Winners were also chosen to attend home furnishing classes at the State Fair. They are Dru Crossman and Laurie Svoboda, both of Edwardsville.

The five-year room plan exhibit of Dru Crossman will be sent to the fair for competition and display.

Six 4-H'ers will attend food classes at the Illinois State Fair. They were ranked following a contest held in April, but the results were not known until "achievement days."

Karen Geiger of Alhambra and Betsy James of Collinsville will present their demonstrations on Aug. 13. The other four will be attending classes. They are Margie Bjornson and Evelyn Rogier, both of Highland, Karen Spencer of Granite City and Linda Janas of Collinsville.

Alternates in the various categories were: Foods - Cindy Cornwell, Edwardsville; Anne Bjornson, Highland; Joan Krystopa of Granite City; and Gary Maurer of Alhambra.

Crocheted article - Jeanette Whitworth of Alhambra.

Home furnishing class - Louise Gorenz, Alhambra, and Cindy Donner, Edwardsville.

Clothing - Janice Craig, Worden; Karen Schmitt, Dorsey; and Janelle Malan and Carmen and Tammy Leroy, all of Highland.

Four-H is the youth phase of the University of Illinois Cooperative Extension Service, with both urban and rural young people participating.

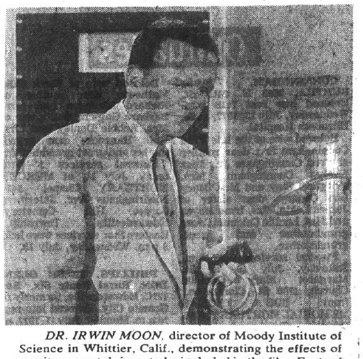

DR. IRWIN MOON, director of Moody Institute of Science in Whittier, Calif., demonstrating the effects of gravity on metal rings, to be included in the film, Facts of Faith. The film to be shown at 7:30 p.m. Sunday at Dewey Avenue United Methodist Church, co-sponsored by Dewey Avenue Church and Trinity Methodist, is open to the public.

Gospel music hour Sunday

A two-hour gospel music program to be followed by a fellowship hour is planned for Sunday afternoon at the Victory Pentecostal Church, 2601 Cayuga Ave., according to the Rev. Bobby George, pastor.

Rev. George said the event is open to the public and will be held from 2 to 4 p.m.

Leading the musical portion of the affair will be Charles Adams and his son, Chuck Adams. The father was formerly a member of the Chapelaires singing group of Granite City, Rev. George added.

Facts of Faith film at Dewey Avenue Methodist

Demonstrating the unique characteristics of high frequency electricity, Dr. Irwin A. Moon, Director of Moody Institute of Science in Whittier, Calif., fried an egg on a cold stove, makes steel wool burn like paper, neutralizes the effects of gravity on metal rings and even allows a million volts of electricity to pass through his body without being injured.

All this and more is included in the film Facts of Faith to be shown, Sunday, July 17, 7:30 p.m. at Dewey Avenue United Methodist Church, 2138 Dewey Ave., according to the Rev. Eugene Beasley, pastor.

Facts of Faith is one of a series of unusual motion pictures included in the Sermons from Science pavilion of the New York World's Fair and shown around the world in 16 foreign language versions.

Dr. Moon uses these demonstrations to explain what "faith" is, the necessity for a spiritual rebirth and the Christian assurance of the resurrection of the body, Rev. Beasley added.

Dewey Avenue and Trinity United Methodist Churches together are sponsoring this film. Rev. Beasley and the Rev. Paul Bryant invites everyone to attend this special program.

Esther Class hears Mrs. Lewis

A devotional lesson entitled, "Am I My Brother's Keeper?" taken from Genesis 4:9 was presented by Mrs. Hildred Lewis, Tuesday night, for members of the Esther Class of Suburban Baptist Church.

The group met in the home of Mrs. Helen Cook with the opening prayer given by Mrs. Georgia Harlow.

Class president Mrs. Ella Mae Watts presided at the business segment of the meeting. She announced the class had purchased kitchen supplies for the church and a card was signed by the class to send to an ill member.

Mrs. Lewis invited the members to meet in her home, 3208 Colgate Place, for the Aug. 9 meeting.

The meeting closed with a circle of prayer by those named and Evelyn Mohorn, Edna Jackson, Wanda Bradford, Imogene Smith and Ruth Bunker.

Mrs. Kachigian club hostess

Mrs. Norma Kachigian entertained members of her bridge club Monday in her home 2860 State St.

Honors went to Mrs. Emilou Boyer, Mrs. Agnes Ellenwood and Mrs. Lucille Broyles.

After the card games the hostess served a late luncheon to those named and to Mesdames Elvira Thurber, Sue Busch, Pearl Alborn and a guest Mildred Butler.

Mrs. Thurber will host the next meeting.

MISS ETTA MARIE NAPPIER whose engagement to Richard Alan Presser is being announced by her parents, Mr. and Mrs. David E. Nappier of Rosebud, Mo., formerly of Madison. An Aug. 20 wedding is planned.

REINHARDT—Realtor
Sells—BETTER LIVING!!

Etta Nappier bride elect

Former Madison residents, Mr. and Mrs. David E. Nappier who now reside in Rosebud, Mo., are announcing the engagement of their daughter, Miss Etta Marie Nappier to Richard Alan Presser, a son of Mr. and Mrs. Jack Presser of Owensville, Mo.

Miss Nappier is a 1974 graduate of Owensville High School and is presently employed at Custom Printing Co., Owensville.

Her fiance is a 1973 Owensville High School Graduate and works at Spicecraft Inc. of Gerald, Mo.

Plans are being completed by the betrothed couple for an Aug. 20 wedding.

UNDERCOATING—
RALPH'S TEXACO
22ND & MADISON AVE.

Dr. Richard C. Reinhardt,
Chiropractic Physician
announces that his office at
2861 Madison Avenue
will now have hours on
Saturdays
from 9:00 A.M. till 1:00 P.M.
For appointments call
877-8847

GASEN Rx DRUGSTORES
Your Friendly Family Pharmacy
GASEN Wants To Be Your PRESCRIPTION STORE!
DRUG "INTERACTION" CAN HARM YOU!
It's a fact that some medications are incompatible, producing dangerous side effects. Consult your Superx Pharmacist about all the medications (prescriptions and others) you are taking. We'll advise you of any possible ill effects. This is a service we are proud to offer you because we care.
COPYRIGHT 1977, SUPERX DRUGS SAVINGS GOOD THRU SATURDAY, JULY 16th WE RESERVE THE RIGHT TO LIMIT QUANTITIES
IVORY LIQUID 32-oz. 99¢
TERI TOWELS Large Rolls 49¢
ICE CREAM COUNTRY FAIR HALF GALLON 87¢
BAN ROLL-ON 1½-oz. 79¢ LIMIT 1, PLEASE
GENERAL ELECTRIC STEAM & DRY IRON 13.29 With non-stick coated soleplate. Model #F-63
AMERICAN STAR 1100-WATT STYLER/DRYER 8.88
WARING ICE CREAM PARLOR 34.88
INTERMATIC TIME-ALL PLUG-IN TIMER 4.44 Reg. 5.99 Model #D111
HANDI BAG LEMON-SCENTED WASTEBASKET/GARBAGE BAGS 88¢ 32-qt. size 20 plastic bags and ties
HEAVY DUTY 4-SHELF STEEL SHELVING UNIT 9.99 Extra strong, braced shelving with ribbed shelves and uprights. Wobble-free, double-bolt construction. 12" x 30" x 60" high.
VALVOLINE NEW 10W30 MOTOR OIL 53¢ Each
J WAX KIT 1.29 12 oz. Pre-softened paste wax with applicator.
STP GAS TREATMENT 12-OZ. CAN 99¢
WILSON "AMERICAN STAR" TENNIS RACKETS 8.88 EACH Reg. 12.88 ea.
PENN CENTRE COURT TENNIS BALLS 3-pack 2.29 Reg. 2.49 pk.
4-PLAYER BADMINTON 4.99 Reg. 6.89 Steel-shaft rackets, Shuttlecocks, Net and set of poles, Rules of the game
CANVAS WORK GLOVES 49¢
SUNBEAM CORDLESS TRIMMER 19.99 Reg. 29.99
JOHNSON'S BABY POWDER 14 oz. 1.19
EFFERDENT TABLETS 15¢ OFF LABEL Box of 40 1.09
Aspirin Super X Bottle of 100 29¢
Rubbing Alcohol Pint Size Bottle 70% 29¢
HAWAIIAN TROPIC DARK TANNING OIL 8 fl. oz. 3.25
HERBAL ESSENCE CLAIROL SHAMPOO 8 oz. 1.19
FOLDING ALUMINUM LAWN CHAISE & 2 CHAIRS 19.88
Sturdy, polished aluminum frame, waterfall arms, and attractive weather-resistant green and white webbing.
50% OFF KODACOLOR II FILM C-110 OR C-126 WHEN YOU HAVE KODACOLOR FILM DEVELOPED & PRINTED AT Gasen
COUPON WILL BE INSIDE ENVELOPE WHEN YOU PICK UP YOUR PRINTS.
master charge
BANKAMERICARD welcome
NAMEOKI VILLAGE SHOPPING CENTER

FABRICS of all kinds at LOWER PRICES
VOGUE - SIMPLICITY
BUTTERICK - McCALLS
Hurry In! For Our Semi-Annual
½ PRICE FABRIC Clearance
Selections Still Large
NEW FALL FABRICS IN STOCK
MANY MORE ARRIVING DAILY
BRIDAL FABRICS
Complete Line of Accessories
VEILS in Stock & Made to Order
UPHOLSTERY - VINYL
DRAPERY - COVERINGS
All At Close Out Prices
Open Every Nite 'til 9:00 P.M. & Sunday Afternoons (Except E. St. Louis)
THE FABRIC STORE
NAMEOKI VILLAGE SHOPPING CENTER
Other Stores
Eastgate Plaza, East Alton — Montclaire Shp. Ctr., Edwardsville
122 Lincoln Hy., Fairview Hts. — Downtown East St. Louis

MISS KAREN FISHER, fiancee of Thomas Wayne Banks. Their engagement is being announced by the bride-to-be's parents, Mr. and Mrs. Roy Fisher, 2221 Waterman Ave. An Oct. 1 wedding is planned.

Miss Karen Fisher is engaged

The engagement of Miss Karen Joyce Fisher and Thomas Wayne Banks, a son of Mr. and Mrs. Wayne Banks, 3203 Newell Drive, is being announced by the bride-elect's parents, Mr. and Mrs. Roy Fisher, 2221 Waterman Ave.

Plans are being completed by the betrothed couple for an Oct. 1 wedding to take place at Suburban Baptist Church, 2500 St. Clair Ave.

Miss Fisher graduated from Granite City High School South in 1973 and from Southern Illinois University at Edwardsville in June with a Bachelor of Science Degree in Early Childhood and Elementary Education. She is currently employed in the Student Work and Financial Assistance Office at SIUE.

The groom-elect is a 1974 graduate of South High School and attended SIUE for two years. Presently he is manager of a Radio Shack store in Carbondale, Ill.

Guild begins yuletide project

With the temperature reaching the 100 degree mark last week the Afternoon Guild of St. Peter Evangelical United Church of Christ, observed "Christmas in July" at a meeting held last week at the church.

The group began making Christmas tree ornaments to represent a symbol of the church created in white and gold materials.

There were 30 members present for the sack luncheon served at noon followed by the afternoon meeting. Dessert was furnished by Mrs. Joyce Hayes.

Mrs. Helen Cope and Mrs. Esther Baumberger delivered the devotional lesson entitled, "A Tribute to Our Nation's Flag."

The next session is scheduled for Aug. 4.

REINHARDT—Realtor
Sells—BETTER LIVING!!

Miss Amy Eilar is betrothed

Mr. and Mrs. B. William Eilar, 714 Northwood Drive, Richmond, Ind., are announcing the engagement and approaching marriage of their daughter Miss Amy Denise Eilar to Robert Wayne Fisher of North 34th St., Richmond.

The prospective groom is a son of Mr. and Mrs. Roy E. Fisher, 2221 Waterman Ave.

The bride-elect is a graduate of Richmond Senior High School and she spent last summer with The Nettle Creek Players of Hagerstown, Ind. She is presently employed at Elder-Beerman Department Store.

Her fiance was graduated from Granite City High School and received a B.M. degree from Southern Illinois University. He is currently employed by the Richmond Community Schools as a music teacher at the Test Junior High School, Richmond.

The engaged couple are completing plans for an Oct. 22 wedding to be solemnized at the First Christian Church, Richmond.

MISS AMY EILAR whose parents, Mr. and Mrs. B. William Eilar of Richmond, Ind., are announcing her engagement to Robert Wayne Fisher, of Richmond, a former Granite City resident. An Oct. 22 wedding is planned.

Garden Club reviews projects

Garden Study Club members were taken on a tour of the gardens at the home of Mrs. C. E. Eads, 2621 State St., last week, followed by refreshments served on the outdoor patio by the hostess.

After the tour a business meeting was conducted and each one present answered roll call by naming a favorite plant or tree viewed during the walk.

Mrs. Wilmer Winter gave a report on a planting project at the new fire station grounds by the Fair Oaks Junior Garden Club completed early this spring. She also reviewed the program of planting trees and plants, provided by the club, at the Colonial Haven Nursing Home.

Plans were discussed in relation to a picnic at Wilson Park for members and guests scheduled for Aug. 3.

Those attending were Mesdames Jerry Donley, Clifford Mang, Dan Seymour, Donald Broyles, Delbert Friedel, Genevieve McComis, Norma Crenshaw and Dorothy Miller.

UNDERCOATING—
RALPH'S TEXACO
22ND & MADISON AVE.

GC Homemakers study Foods in Supermarkets

Members of the Granite City Unit, Madison County Homemakers Extension Association, heard a lesson on "Food and Non Food in the Supermarkets" at its July meeting held at the Barrel Restaurant, last week.

Mrs. LaNell Lessig and Mrs. Anna Michels gave the informative program and Mrs. Helen Oberlin, chairman, presided over the session.

A report that 36 members attended the Homemakers Camp meeting on July 6 at Jacksonville, Ill., was offered by Mrs. Wilma Owca. She displayed several ceramic and macrame articles created during the series of workshop sessions at the camp.

Mrs. Michels also presented a health program on "Check-up and Check-list" during the meeting.

Mrs. Madge Ramsey served as installing officer for Mrs. Owca elected to the office of second vice-chairman and Mrs. Freddie McIlvoy, treasurer. Other officers retained for the year are Chairman Mrs. Oberlin, Mrs. Michels, first vice-chairman, and Mrs. Lessig, secretary.

Plans were finalized for a Family Togetherness observance to be held on Sept. 2 at Grace Baptist Church. Others attending were Mesdames Ray Bergschneider, Virgil Travis, Richard Johnson, Mary Zikovich, Arthur Johannigmeier, Atha Taylor, Willard Simpson, Elmer Parks, Emma Gobble, Toni Lynch, Howard Cline, David Schmidt and Hulda Griffiths.

SAVE TIME-SAVE MONEY
USE WANT ADS

Mr., Mrs. Ralph Johnisee to mark 49th anniversary

Mr. and Mrs. Ralph (Marie) Johnisee of Maryville, formerly of Venice, will observe their 49th wedding anniversary at a family dinner planned for Sunday.

The honorees will be entertained in the home of their son-in-law and daughter, Mr. and Mrs. Victor (Edith) Sitton of Maryville.

Mr. and Mrs. Johnisee were married on July 14, 1928, in Hartford, Ill., and resided in Venice for 26 years. They moved to Maryville in 1956.

Mr. Johnisee is a member of a Baptist Church in Alton and had been employed at Hadley Brothers, in St. Louis, as a chemist, and also worked at International Shoe Co., prior to his retirement.

His wife is a past president of the Venice Democratic Club, a member of the Royal Neighbors and a member of a Baptist Church in Carrolton, Ill.

They also have two grandchildren, Mrs. Jerry (Kathy) Salyer of Collinsville, and Kimberly Sitton of Maryville.

REINHARDT—Realtor
Sells—BETTER LIVING!!

For
YEAR 'ROUND
GIFT IDEAS
and many other For Sale classifications
GRANITE CITY
PRESS-RECORD

S,ON-ON—S,ON-ON—S,ON-ON—S,ON-ON—S,ON-ON—S,ON-ON
NO-NO'S
SUMMER CLEARANCE
SAVE
UP TO 80%
LADIES JR. SHORTS
Denim - Terry - Painters
Reg. to $18.00
From $4.99
SIZES S-M-L
DRESS SLACKS
100% Woven Polyester
Reg. to $22.00
From $8.99
Ladies Jr. Sizes 3-15
Summer Knit Tops
T-Shirt - Tanks - Collars
Reg. to $14.00
From $2.99
LADIES - JR. SIZES S-M-L
MEN KNIT SHIRTS
Leading Quality Brands
Reg. to $10.00
From $1.99
MEN'S SIZES S-M-L-XL
MEN'S DRESS SLACKS
and DRESS JEANS
Reg. to $20.00
From $5.99
SIZES 26-42 WAIST—MED.-LONG-XL
MEN'S JUMPSUITS
FOREMOST FASHION MAKER
Reg. Values to $75.00
DENIM - GABARDINE - KHAKI
From $17.99
CHEST SIZE 36 - 46
We Can't Mention the Brand ... That's a
NO-NO
GRANITE CITY, IN CROSSROADS SHOPPING CENTER
HOURS:
MON.-SAT.: 10 A.M.-9 P.M.
SUN. 12-5 P.M.
master charge THE INTERBANK CARD
VISA
S,ON-ON—S,ON-ON—S,ON-ON—S,ON-ON—S,ON-ON—S,ON-ON

By popular request FEDER HUBER is extending their GIGANTIC
July Storewide
CLEARANCE
for ONE more week
SALE ENDS THURSDAY JULY 21!
Unheard of! Your unrestricted pick of the house; wall-to-wall ... top-to-bottom ... lowest prices ever!
Here is a rare opportunity to add or replace home furnishings at substantial savings! Not a limited clearance of unwanted items ... nothing is held back. All our fine display models plus discontinued styles and some one-of-a-kind pieces are priced to sell fast!
QUANTITIES ARE LIMITED
SHOP EARLY!!

No holds ... no phone orders ... all first come, first served ...
be early for best selection!
VISIT THE FARMERS MARKET
FRI. 9 A.M. - 19th and DELMAR
FEDER HUBER FURNITURE
NIEDRINGHAUS AT DELMAR
DOWNTOWN GRANITE CITY
• FREE DELIVERY
• FREE PARKING
• FREE DECORATING SERVICE
• MASTER CHARGE
• BANK AMERICARD
• FEDER HUBER E-Z CREDIT TERMS
"Where Price and Quality Meet!"
"The Oldest Furniture Store in Granite City"
"Where Price and Quality Meet!"

WILLIAM H. FRIEDMAN, M.D., formerly of Madison. He has been appointed professor and chairman of the Department of Otolaryngology at St. Louis University Medical Center.

Surgery pioneer William Friedman back in this area

William H. Friedman, M.D., nationally known for developing and pioneering many innovative plastic and reconstructive surgical techniques, has been appointed professor and chairman of the Department of Otolaryngology at St. Louis University School of Medicine.

Announcement of the appointment was made by David R. Challoner, M.D., dean of the School of Medicine.

Dr. Friedman was born in St. Elizabeth Hospital here and was reared in the 1700 block of Fifth Street in Madison.

He attended Harris elementary school in Madison and then went to Culver Military Academy for his secondary education.

While a youth in Madison, he was active in the Cub and Boy Scouts as a member of Troop and Pack 21, sponsored by the First United Presbyterian Church of Madison.

Dr. Friedman succeeds William B. Harkins, M.D., who has been associated with St. Louis University since 1935. Dr. Harkins will retire from active academic service this month.

In making the announcement, Dr. Challoner said, "Dr. Friedman, at age 38, is one of the outstanding otolaryngologists in the country.

"The School of Medicine is proud to have attracted an individual with such potential for future leadership and development in otolaryngology."

Dr. Friedman's present staff appointments include the Otolaryngology Department, Massachusetts Eye and Ear Infirmary; Otolaryngology, Harvard Medical School; Head and Neck, Facial Plastic Surgery, New England Deaconess Hospital; and Otolaryngology, Sidney Farber Cancer Institute, all in Boston.

He was director of the Department of Otolaryngology of City Hospital Center at Elmhurst, N.Y., from 1971 to 1976 and associate professor of otolaryngology at Mount Sinai School of Medicine, N.Y., from 1973 to 1976.

Dr. Friedman has been lecturer and co-director of courses at the Page and William Black Post-Graduate School of Medicine of the City University of New York since 1972.

In addition to pioneering many procedures and techniques used in stage trachial reconstruction operations, Dr. Friedman has also designed many surgical instruments.

He has lectured nationally on various aspects of his specialty, and has published more than 25 medical papers.

He is a diplomate of the American Board of Otolaryngology and a fellow of the American College of Surgeons, the American Academy of Ophthalmology and Otolaryngology, the American Academy of Facial Plastic and Reconstructive Surgery, the American Society for Head and Neck Surgery and the Triological Society.

Dr. Friedman received his bachelor of arts degree, cum laude, from Washington University, St. Louis, in 1960 and the doctor of medicine degree from Washington University School of Medicine in 1964.

He interned in medicine and surgery at Jackson Memorial Hospital, Miami, and served his residency in surgery and otolaryngology at Mount Sinai Hospital in New York.

He also was a National Institutes of Health - Cancer Research Fellow, 1966-1967.

He is the son of Joseph Friedman, former Madisonian who is board chairman of the Chromalloy-American Corp.

'Jungle' cleanup again Saturday

About 20 volunteers who started a cleanup project in the area known as "hobo jungle" during the weekend were plagued by equipment failures and they resolved to continue the cleanup this Saturday at 8 a.m.

The area is used as a gathering place for groups of youths, some of whom allegedly smoke marijuana, sniff glue and drink beer. It is surrounded by wooded areas, high weeds and other hiding places, making it difficult for police to find anyone when called to a party at the hobo jungle.

The area is near railroad tracks at the end of Wilson Park Lane and the north end of Princeton Drive.

A group of residents has organized the cleanup effort to cut weeds and small trees and to clear out many of the places youths can hide.

Last Saturday's cleanup effort was hampered when a donated brush tractor broke and other equipment failed.

Letters are now being distributed to residents of the area requesting them to donate some time Saturday to aid in the cleanup. Volunteers are to meet at the end of Wilson Park Lane at 8 a.m. Saturday.

Hot dogs and soft drinks will be served at no charge at noon. Those wishing to volunteer in advance are to call Barry Rideout at 876-8698.

Burglary is charged

Granite City police at 12:55 p.m. Tuesday charged David A. Smith, 19, of 820 Twenty-fourth St., with burglary for allegedly breaking into the home of Wilma Dortch, 2731 Marshall Ave., June 26.

Glass in a rear door was removed to gain entry and the home was ransacked. A television set and three wristwatches were stolen.

Coronation

(Continued from Page 1)

majoring in science and mathematics and also studying business and history. She plans to study drama and journalism.

Last year, she was a semifinalist in the Miss Teenage America candidate-at-large pageant and this month she was selected as fifth runnerup at Peoria in the Miss Illinois Teen Queen contest.

Debbie Evans, 16. She attends Roxana High School, where she is a member of the school band.

She is presently a swimming instructor for children, and wishes to someday become a model in addition to achieving her primary goal of becoming an architect.

Mary Kay Head, 19, majoring in business administration at SIUE and studying for a minor in speech communications.

A student of SIU's Dean's College, Miss Head is employed in the university's Office of Admissions and Records.

Formerly of Quincy, Miss Faye Antoinette Watson, 20. She now resides in Edwardsville and is a sophomore at SIUE, majoring in accounting.

Her extracurricular activities at the university include softball, Alpha Angel Club and Black Student Association. Employed by the Madison County Manpower Office, Miss Watson desires after graduation to become a certified public accountant and to possibly join the SIU accounting staff.

Patricia Schiller, 18, who will graduate in January from Collinsville High School and plans to study business at SIUE.

A five-year participant with the Pleasant Grove 4-H Club, Miss Schiller enjoys cooking, swimming, ceramics and water skiing.

Linda Gruber, 18, Edwardsville, recent graduate of Collinsville High School. She was a member of the National Honor Society, science club, German club and marching band and was an honor student.

Now a student at the University of Illinois, Miss Grüber is active in the school's choir and symphonic band and is a member of a volleyball team there. She recently placed second in a Rural Electric Association talent contest.

Lisa Hale, 18, a sophomore student at SIU at Carbondale majoring in early child development. A graduate of Collinsville High School, she desires to own and direct a preschool nursery.

She serves as a lifeguard and swimming class instructor at the Town and Country Swim Club, Collinsville. Miss Hale is an active competitor in softball, soccer, bowling, gymnastics and swimming.

The young lady chosen as queen Friday night will dance with her escort to the music of the "Geminis," a recently graduated group of musicians from the National School of Music, Granite City.

Persons wishing to attend the event may purchase tickets at the door tomorrow evening at a cost of $5 per adult and $2.50 for those aged 12 and under.

TWO CHARGED WITH BEATING VISITOR

Patrick A. Forys, 22, of 2600 Lincoln Ave., was charged with battery and Timothy J. Forys, 21, of the same address, was charged with assault, two counts of battery and criminal damage to property in warrants served against them Monday afternoon.

The two are accused of breaking into the apartment of Karen Winters in the 2500 block of Grand Avenue July 4 and beating a visitor, Robert T. Green Jr., 22, Belleville. A door lock and a window were broken during the incident, it was alleged. Green was released after being treated at St. Elizabeth Hospital.

UNDERCOATING—
RALPH'S TEXACO
22ND & MADISON AVE.

LAST 3 DAYS! SALE ENDS SAT.

Tipton AUDIO CENTERS

Everything You Never Expected from an Appliance Store

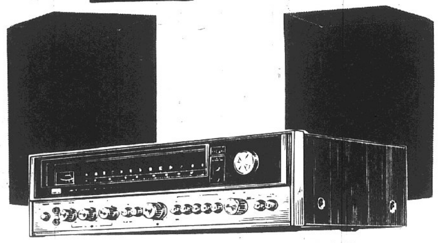

SANSUI QRX5001 AND AMPEX 810
Beautiful music is what Sansui and Ampex have to offer from this fantastic sound system. Sansui QRX5001 Receiver has plenty of power to drive almost any speaker. System is complemented by two Ampex 810 Speaker Systems. Add two more for full function quad or run the system stereo.

$298

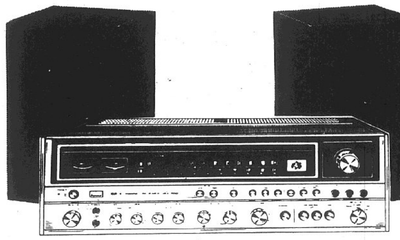

SANSUI QRX6001 AND LINEAR DYNAMICS
The Sansui QRX6001 has more power and features than the QRX5001 for a bargain price. This system includes two Linear Dynamics Phase X 12" 3-way speaker systems for stereo listening or buy two more for full function quad enjoyment.

$448

BSR 2280X
Changer features base, dust cover and ADC magnetic cartridge all adjusted and ready to play. Why wait? Start enjoying your records now!

$48

GARRARD 775M
Deluxe automatic changer features base, dust cover, and Shure magnetic cartridge. Also has damped cueing and large platter. Retire your old turntable now.

$98

JVC JLB31
Direct drive turntable features damped cueing and built-in strobe. Includes Shure 10004 deluxe magnetic cartridge. Enjoy all the sounds you have been missing.

$148

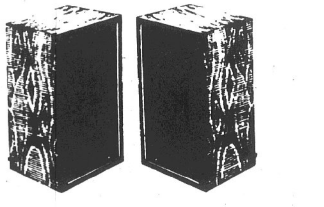

EPI MODEL 110
Superb 8" large cabinet speaker. The "Best Buy" model 100's big brother. The perfect speaker where limited space and high power handling are problems. Quantities limited. Hurry while quantities last.

$58 EA.

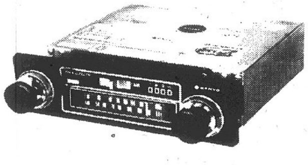

SANYO FT 872 IN-DASH
AM/FM 8-track lets you put quality sound in your car at a moderate price. EZ install kit takes only minutes and allows you to save even more.

$88

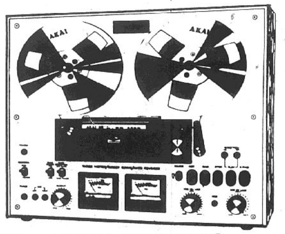

The AKAI GX2300
Auto reverse 7" reel to reel tape deck for continuous music enjoyment and true reel to reel fidelity. Why settle for less than true reel to reel quality . . .

$448

Tipton Peace of Mind Service
WILL SERVICE YOUR APPLIANCES, TV OR AUDIO SYSTEM, PURCHASED FROM US. FOR INFORMATION CALL
731-6167

master charge THE INTERBANK CARD
BANKAMERICARD
AND OTHER CREDIT TERMS AVAILABLE

"TIPTON GUARANTEE
If in 10 days you find the same merchandise that you purchased from Tipton at a lower price, we will refund the difference or buy it back.
"YOU GOTTA BE HAPPY"

Tipton
OPEN MON. THRU SAT. 10 A.M. TO 9 P.M.
FAIRVIEW HTS. OPEN SUN. 11 TO 6

SEE THE LARGEST DISPLAY OF APPLIANCES, TELEVISIONS & AUDIO
IN GRANITE CITY, ILL.
3801 NAMEOKI RD.
AT PONTOON CROSSROADS PLAZA SHOPPING CENTER

TIPTON RESERVES THE RIGHT TO OFFER THESE ITEMS ON SALE AGAIN

AUDIO CENTERS

FRIDAY & SATURDAY ONLY!

Tipton

1977 JULY FRIDAY 15/16 SATURDAY

SAVE! HUNDREDS OF TV'S, APPLIANCES, AND AIR CONDITIONERS ARE SPECIALLY LOW PRICED 10 A.M. TO 9 P.M.

Amana AIR CONDITIONER
6000 BTU—115 VOLT
ADJUSTABLE THERMOSTAT OR FAN ONLY. EASY TO USE CONTROLS LETS YOU COOL, DEHUMIDIFY AND CIRCULATE ROOM AIR. INSTANT MOUNT LETS YOU INSTALL AIR CONDITIONER WITH EASE.
$198

Westinghouse AIR CONDITIONER
17,500 BTU—230 VOLT
COOLS UP TO 1200 SQ. FT.
ADJUSTABLE THERMOSTAT. TWO SPEED FAN FOR DAY AND NIGHT-TIME COOLING. DEHUMIDIFIES FOR GREATER COMFORT.
WHITE-WESTINGHOUSE
$318

QUASAR COLOR CONSOLE
COLOR
25" DIAGONAL PICTURE TUBE
100% SOLID STATE
ONE YEAR IN-HOME SERVICE
"SERVICE MISER" CHASSIS. LOW ENERGY USE. INSTA-MATIC COLOR TUNING. MEDITERRANEAN STYLING.
$499

SONY B/W PORTABLE TV
13" DIAGONAL PICTURE TUBE
100% SOLID STATE
GLARE FREE SCREEN
QUICK-ON PICTURE
BUILT-IN ANTENNA
EARPHONE INCLUDED
$99

Admiral
10.1 CU. FT. UPRIGHT FREEZER
353 LB. FROZEN FOOD CAPACITY; FULL RANGE TEMPERATURE CONTROL. FOUR PACKAGE DEEP DOOR SHELVES. SLIM, TRIM AND COMPACT.
$218

Hotpoint 13.7 CU. FT. TWO-DOOR REFRIGERATOR FREEZER
3.85 CU. FT. TOP FREEZER 9.81 CU. FT. FRESH FOOD SECTION NEVER NEEDS DEFROSTING. TWIN SLIDE OUT CRISPERS. 3½ DOOR SHELVES COVERED BUTTER BIN. PORTABLE EGG TRAY AND TWO EASY RELEASE ICE CUBE TRAYS.
$279

NOW YOU CAN LEASE YOUR TV, APPLIANCE OR AUDIO SYSTEM FROM TIPTON!

Tipton Peace of Mind Service
WILL SERVICE YOUR APPLIANCES, TV OR AUDIO SYSTEM, PURCHASED FROM US. FOR INFORMATION CALL
731-6167

master charge BANKAMERICARD
AND OTHER CREDIT TERMS AVAILABLE

*TIPTON GUARANTEE
If in 10 days you find the same merchandise that you purchased from Tipton at a lower price we will refund the difference or buy it back.
"YOU GOTTA BE HAPPY"

Tipton
OPEN MON. THRU SAT. 10 A.M. TO 9 P.M.
FAIRVIEW HTS. OPEN SUN. 11 TO 6

SEE THE LARGEST DISPLAY OF APPLIANCES, TELEVISIONS & AUDIO
IN GRANITE CITY, ILL.
3801 NAMEOKI RD.
AT PONTOON
CROSSROADS PLAZA
SHOPPING CENTER

OZARK MOUNTAIN DAREDEVILS with special guest Jimmy Buffet who will appear Wednesday, July 20, at the Mississippi River Festival. The Daredevils are known for numerous hit records, including the smash "Jackie Blue."

Lake park

(Continued from Page 1)

and other factors could be affected.

It also was mentioned that reduction of water flow from Granite City Steel into the lake could play a role in lowering the lake level.

A reduction from 63 million gallons per day down to 25 million gallons per day has resulted from recycling and operation of the steel company's new third-stage water treatment plant, which was formally commissioned and placed into use last week.

Ramifications of the reduction of flow into the lake are being studied now but it will be at least six months before the full effects can be measured, it was said.

Drainage from the lake and pumping into the river are carried out by the Metro-East Sanitary District.

Also on the tour was Charles Tamminga, who explained the role the state will take in the management of the state park.

When asked if the federal government would have a role in the management, Tamminga commented that the park would be strictly a state project, with the federal government assisting only in preservation of game and wildlife.

He said the lake will be stocked with a variety of fishes from state fisheries.

After the more than hour-long tour of the lake and recently developed areas — during a steady rain for most of the ride — the group was taken by bus to Charlie's Restaurant for lunch and further questions.

Karandjeff thanked those present for the support they had given him and the commission and then named some of the local and regional people who served on the commission over the years.

During a brief closing comment, Kenney voiced his optimism for further development of the lake area and praised the community for its support of the project.

Karandjeff was given a round of applause when Mitchell B. Milonski, works manager of the American Steel Foundries plant, asked for an ovation for "Mr. Horseshoe Lake."

Citizens and officials cited by Karandjeff, chairman and president of the American Heritage Bank of Granite City, were Congressman Paul Simon, Secretary of State Alan J. Dixon, the late Lloyd C. Harris and Ralph T. Smith, Leland J. Kennedy, Ed Lehman, Frank Holten, Dan Costello, Harold G. Baker.

Herbert Bohm, William Boyne, Herbert Esterlein, the late Dr. John E. Lee Sr., Truman W. May, Edwin F. Reiske, Leonard Schwartz, Norman Wright, Clyde Choat, James Holloway, Daniel O'Neill, Harry Briggs, Clarence Stephens and C. H. Sheppard, the latter praised for "40 years of voluntary engineering assistance."

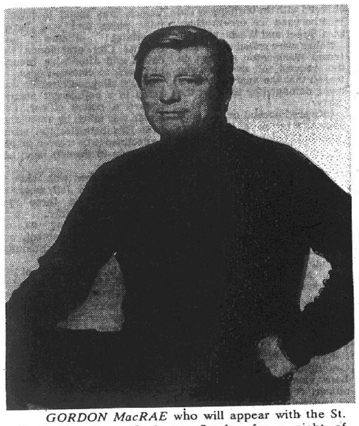

GORDON MacRAE who will appear with the St. Louis Symphony Orchestra Sunday for a night of Rodgers and Hammerstein music at the Mississippi River Festival. The program also will feature Joyce Hall.

Warning, MacRae and Daredevils at Festival

The Fred Waring Show, the St. Louis Symphony Orchestra, an evening of Rodgers and Hammerstein music with Gordon MacRae and Joyce Hall, chamber music and the Ozark Mountain Daredevils all are slated during the next week at the Mississippi River Festival, on the campus of Southern Illinois University at Edwardsville.

Tonight at 7:30, the Distinguished Film Series will feature a 1942 release, "Mrs. Miniver," in Meridian Hall, University Center. Admission will be by donation.

The classic focuses on the impact of war on an upper-class English family. William Wyler directs Greer Garson through her role as a pre-war gadabout to a wartime heroine of emotional strength and dignity.

Tomorrow at 8:30 p.m., the Fred Waring Show will bring Waring's blend of timeless music to the Festival site, with his Young Pennsylvanians and the Waring Blendors,

Currently in his 61st year of entertaining, Waring brings a show to the MRF that has roots in the Waring Banjo Orchestra begun in 1916 by Waring's brother Tom and drummer Poley McClintock, who still tours with the show.

On Saturday and Sunday, the St. Louis Symphony will appear at the Festival site in a pair of special evenings.

On Saturday at 8:30, percussionist John Kasica will be highlighted with his performance of Heuwell Tircuit's "Percussion Concerto," a performance that features two five-minute solos by the percussionist on a variety of instruments.

On Sunday at 7:30, the Symphony will share an evening of Rodgers and Hammerstein with festival patrons.

Gordon Munford will be conductor and music director for the evening that stars Gordon MacRae and features Joyce Hall.

On both Saturday and Sunday, the annual MRF Regional Arts and Crafts Fair will display items made by regional craftsmen, many of them offered for sale to patrons.

The fair is an annual highlight of the MRF season, offering patrons a chance to watch items being made as well as offering a wide range of items for shoppers to purchase.

Admission to the Arts and Crafts Fair, which will begin each day at noon, is free.

The chamber series continues on Monday, July 18, with a special "Young Artists Recital," featuring winners of the St. Louis Symphony's Young Artists Competition and the regional Three Rivers Piano Competition. The chamber music series is presented in Meridian Hall starting at 8:30 p.m.

On Wednesday, July 20, the Ozark Mountain Daredevils and special guest Jimmy Buffett will perform.

The Daredevils are known as one of the top country rock groups in the nation, although the group's music ranges widely from that single category. The Daredevils' biggest hit is "Jackie Blue."

Jimmy Buffett is one of rock musicals top items presently with his mix of reggae, calypso and folk music. "Margaretaville" is one of his current hits.

Dave Clark to head Post 113

Dave Clark of Madison will be installed Saturday as commander of Tri-City American Legion Post 113 by a past 22nd District commander, Ralph Blumenhourst.

The Legionnaires and guest will hold a dinner at 7 p.m. in their building at 1825 State St.

A dance will follow the dinner and installation.

Other officers to be installed are Otis H. Forsee, senior vice-commander, Paul Weathers junior vice-commander, Eddie Daech adjutant and Don Padgett, chaplain.

Osby DePriest dies at 77

Osby DePriest, 77, of the YMCA in Granite City, a retired U.S. Navy veteran, died at 1 p.m. Monday at the Jefferson Barracks Veterans Hospital.

He had served in the U.S. Navy in both World War I and World War II, from 1917 until he retired in 1947.

Born in Cedar Hill, Mo., Mr. DePriest moved to this area in 1905. He had been ill for one year and hospitalized for two weeks.

Mr. DePriest is survived by one sister, Mrs. Leona Reeves of Granite City.

Funeral services were held today. Details are given in the obituary column.

REINHARDT—Realtor
Sells—BETTER LIVING!!

Think CLASSIFIED ADS
Read CLASSIFIED ADS
Use CLASSIFIED ADS
AND SAVE!
GRANITE CITY PRESS-RECORD

Former GC man designs police flag

Former Granite Cityan Larry McCabe, now a police dispatcher in Lebanon, has designed a flag to honor deceased police officers which has been adopted by the American Federation of Police for use across the nation.

McCabe is the son of Mr. and Mrs. Edward Nida of Granite City.

In addition to being a police dispatcher, he serves as a part-time deputy marshal. He also is a part-time student in law enforcement at Belleville Area College.

He served seven years in the U.S. Air Force in Vietnam, in Nevada and Texas, and at Scott Air Force Base, Belleville.

The police federation, of which McCabe is a member, is making flags available to families of deceased police officers at no cost.

When a police officer is killed in the line of duty the flag is flown at half-mast below the national or state flag.

It also may be used when a longtime police officer dies of any cause. The flag also may be folded and placed inside the officer's coffin.

McCabe and his wife, Marilyn, have two sons, Christopher Scott and Curtis Lee.

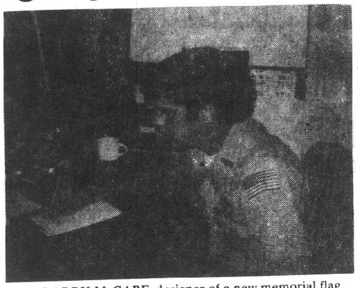

LARRY McCABE, designer of a new memorial flag for police officers. The flag has been adopted by the American Federation of Police.

MEMORIAL FLAG honoring deceased police officers which was designed by former Granite Cityan Larry McCabe.

Loud party leads to burglary arrest

Granite City police, responding to a report of a loud party at 2206 (rear) Washington Ave., at 7:40 a.m. Tuesday, arrested four men, including one who was subsequently charged with the burglary of the Weathervane ice cream shop, 23rd Street and Washington.

Police were called to the 2206 (rear) Washington address on the request of owners who feared that the apartment was being damaged by those at the party.

Officers knocked on the door and a man gave them permission to enter. Police alleged finding four men inside, one lying unconscious on a bed with a large bloodstain under his left hand.

The man, identified as Larry W. Catterson, 18, of 225 Kerr St. Venice, was found to have a faint pulse and was barely breathing, officers said. Granite City ambulance was called and attendants brought him back to consciousness.

Police alleged Catterson then acted in a belligerent manner toward a police officer. Catterson was taken by ambulance to St. Elizabeth Hospital, where he declined to be treated despite deep cuts to the left hand and forearm.

Catterson then was taken to the Granite City Jail, where he joined the other three men arrested at the party.

Robert E. Young, 23, occupant of that apartment, was charged with criminal damage to property.

Kende W. Mitchell, 20, of 1636 Primrose Ave., and Edward R. Braun III, 21, of 2516 Roney Drive, were charged with disorderly conduct.

Young posted a $250 bond and was released and Mitchell and Braun were released on their own recognizance.

Catterson was charged with disorderly conduct and was held by detectives for questioning, since a large amount of blood had been found at the Weathervane after the burglary there.

After questioning, Catterson also was charged with burglary and his bond was set at $10,000. He was returned to St. Elizabeth Hospital at 7 p.m. and had sutures administered.

At the Weathervane, police found the front window broken, with glass and a pool of blood on the ground.

Entry was believed gained by crawling through the broken window. A large amount of blood also was found inside the building. Nothing was believed missing.

Bonds sell

(Continued from Page 1)

distributed the bonds for sale throughout the country and it was noted happily by the local hospital that all the bonds have been sold. They went "like hotcakes."

Using 18-pen instruments to sign 18 bonds simultaneously were Sister Mary Thomas, hospital president; Mayor Paul Schuler; City Clerk Robert W. Stevens and Robert Hildebrand, Granite City Trust and Savings Bank vice-president and trust officer, representing the bank as trustee of the bond sale.

With each bond having $5,000 denomination, it was necessary for each to sign 5,700 bonds, or 317 utilizations of the 18-pen, 18-bond procedure.

This task combined with the reading and approval of numerous related documents required two days, Monday and Tuesday.

Other participants were not required to make the trip to Chicago. They included Sister Isidore Lennon, hospital board chairman; and M. B. Milonski, hospital board secretary.

Those going to Chicago along with Sister Mary Thomas, Mayor Schuler, Clerk Stevens and Hildebrand were Attorney William Schooley and two St. Elizabeth Hospital officials, Frank McGinnis and Jerry Bolandis.

In addition to prompt sale of the bonds, the timing was such that "ideal" interest rates were obtained, beginning at 5.1 per cent and rising to seven per cent for the last of the 30-year bond retirements in the year 2008.

TRY A PRESS-RECORD CLASSIFIED AD

SAVE TIME-SAVE MONEY USE WANT ADS

T. E. Ballard dies at 60

Thomas E. Ballard, 60, of Belleville, a retired steel fabricator at the A. O. Smith Corp. plant, Granite City, died Tuesday at Memorial Hospital, Belleville. Survivors include one daughter, a son, four sisters and two brothers.

Funeral services will be held at 3 p.m. Friday at a Belleville funeral home.

Manuel Taylor dies at 76

Manuel Taylor, 76, of 1750 College Ave., East St. Louis, a retired employe of General Steel Industries here, died Monday at Christian Welfare Hospital, East St. Louis.

Survivors include his wife, one son, two foster sons and a sister, all of East St. Louis. Funeral services will be held at noon Saturday at the McCasland Church of God in Christ, East St. Louis.

Sister of GC man dies

Mrs. Vivian Harris, 68, of Caseyville, a sister of Wilfred Bridges of Granite City, died Wednesday at Barnes Hospital, St. Louis.

Also surviving is a daughter, Mrs. Donald (Saundra) Madelaine of Caseyville. Funeral services will be at 11 a.m. Friday at a Fairview Heights funeral home.

Arie Slaughter, 51, dies

Arie Cline Slaughter Jr., 51, of 3016 Iowa St., died at 12:49 a.m. Wednesday at St. Elizabeth Hospital.

He was born in Kentucky and resided in East St. Louis prior to moving to this area four and a half years ago.

Mr. Slaughter had been employed as a millwright for 31 years with the Cerro-Copper Co., Sauget, Ill. He was a member of the Anglers Rod and Gun Club.

Survivors include his wife, Mrs. Dorothy Slaughter; his parents, Mr. and Mrs. Arie (Lorine) Slaughter of Washington Park; two sisters, Miss Betty Slaughter of Washington Park and Mrs. James (Maxine) Bishop of Tennessee; and a brother, Donald Slaughter of Washington Park.

Funeral arrangements are given in the obituary column.

WANT ADS GET RESULTS

Balanced state budget forecast

(Press-Record Springfield Bureau)

The 1977 General Assembly appropriated $10.75 billion for this fiscal year, about $700 million over Gov. James Thompson's original budget request.

Much of the additional money was agreed to by the governor, however, budget director Robert Mandeville reported Tuesday.

Mandeville gave an overview of legislative budget action in conjunction with his quarterly statement on state finances.

"The General Assembly heeded the governor's call for fiscal restraint," Mandeville said.

The state Department of Transportation made up the bulk of the additional appropriations, $430 million, of which Thompson has vetoed $114 million in projects added by legislators.

The remainder includes $120 million reappropriated for construction already under way; $155 million is money to carry out Thompson's agreement with Chicago Mayor Michael Bilandic to build the Crosstown Expressway; $28 million is federal funds that were not appropriated previously; and $12 million added to the local bridge program.

Other budget increases include:

1. $66 million in bond appropriations for Capital Development Board projects.
2. $43 million for the Office of Manpower and Human Development for public works employment and other programs, all federal money.
3. $18 million for higher education, which will come from higher tuition fees, and $18 million in federal aid given through the state and in funds for special education construction.

A number of small increases in several agencies make up the rest of the $700 million increase.

Mandeville noted appropriations from the state's general fund — the major operating fund — were within one-half of one per cent of Thompson's budget.

The action will mean Illinois budget should be balanced this year for the first time since 1974, he said.

The general fund budget should total about $6.01 billion when Thompson completes action on vetoes, Mandeville said.

About $10 million remains to be cut from legislative appropriations to reach the figure, but he would not specify what areas might be cut.

Mandeville also took the opportunity to snipe at Comptroller Michael Bakalis for what Mandeville called "irresponsibly" urging the legislature to appropriate $90 million to $100 million more than Thompson budgeted.

Noting the state had a cash balance in the general fund of only $52 million on June 30, the end of fiscal year 1977, Mandeville said Bakalis "was asking us to go over the edge in fiscal imprudence."

The $52 million figure was the lowest since 1962 — when Illinois had no income tax — and represents only about two days' worth of state spending, Mandeville said.

Income tax revenues in fiscal 1978 should increase slightly, he said, but will be offset by drops in other state income, such as lottery proceeds.

Lottery Superintendent Richard W. Carlson reported in Chicago that the lottery netted the state $48.7 million last year, down from $75.9 million in fiscal 1976.

He attributed the reduction to complicated lottery games and to a third-year slump common to lottery games in other states.

Howard Fisher dies at home

Howard Fisher, 66, of 1226 Douglas St., Venice, was pronounced dead at his home at 12:40 p.m. Tuesday by William Sternberg, Madison County deputy coroner.

Mr. Fisher had visited a niece in St. Louis last Thursday. He said then that he was not feeling well, and went back to his home.

She had not heard from him since that time, and came to his house Tuesday to check on him. When she could not gain entrance, she called Venice police, who forced open a door and found Mr. Fisher lying on the bathroom floor.

He apparently died of natural causes, authorities said.

Funeral arrangements are pending at an East St. Louis funeral home.

Arrest protest

Relatives of Franklin Sanders, 20, of 22 Briarcliff Drive, have objected this week to Sanders' arrest during the weekend and the way in which Granite City detectives took him into custody.

They allege that police broke into the house without a search warrant, did not read him his rights, handcuffed him too tightly and threw him in the back of a police car.

Threats of prison were voiced and the arrest was made without sufficient reason to believe he was involved in anything, the relatives said.

They also objected to a $750 bond set by a judge, contending it was excessive for a theft charge when Sanders had no felony record.

A woman also objected, saying she was denied the right to see Sanders and had to talk to him through a steel door. A high-ranking officer also used foul language toward her, she said.

Police responded that the theft arrest was on a warrant issued after three juveniles alleged selling six coffee-makers and a lamp to Sanders. Proper procedures were used during the arrest, the officers contended.

Dam repairs

Repair work on Lock and Dam No. 25 on the Mississippi River at Winfield, Mo., will be started soon with award of a contract issued by the U.S. Army Corps of Engineers.

Bids were opened at the office of the Corps' St. Louis district by Joseph H. Bisher, acting chief of the Procurement and Supply Division. Apparent low bidder for the work was the Judy Co. of Kansas City, Kan., lowest of three firms with a bid of $1,245,077.

The work is expected to require eight months and will consist of drilling grout holes, checking borings and exploratory and instrumentation holes, casing and sealing the holes, furnishing and placing grout materials into voids beneath the dam structure, and filling and patching the drilled holes.

TRY A PRESS-RECORD CLASSIFIED AD

MR. AND MRS. DAVID BROWN. They exchanged vows in a ceremony at the City Temple. Formerly Miss Paula Elaine Fuller, the bride is a daughter of Mrs. Joyce Fuller, 2436 Roney Drive, and the late Paul L. Fuller.

(Lazenby Photo)

Miss Paula Fuller and David R. Brown are wed

Miss Paula Elaine Fuller became the bride of David Ray Brown in an evening candlelight ceremony on July 2 at the City Temple, 1917 State St.

Arrangements of white gladiolus and blue baby mums adorned the altar flanked by branched candelabra holding burning tapers for the 7 o'clock double ring service performed by the Rev. Eugene Cope, assisted by the Rev. Billie Simmons.

The bride is a daughter of Mrs. Joyce Fuller, 2436 Roney Drive, and the late Paul L. Fuller. Parents of the groom are Mr. and Mrs. Lloyd R. Brown, 2628 East 28th St.

Mark Cox presided at the organ and also sang, "Sunrise, Sunset," "If," "Evergreen," "You Are the Sunshine of My Life" and The Lord's Prayer.

Escorted to the altar and given in marriage by her brother, Paul L. Fuller Jr., the bride chose a white Qiana long sleeved gown styled with a high neckline gathered to the diamond yoke on the Empire bodice, and enhanced with floral Venise lace motifs embroidered with pearls.

The full circular skirt fell softly into a chapel train.

A profile hat of white Alencon lace re-embroidered with pearls secured a white chiffon hand rolled edge fingertip veil. She carried a bouquet of white roses intermingled with blue roses, baby's breath and greenery, festooned with white ribbon streamers.

Honor attendant Sherri Scrum and bridesmaids Linda Peterson and Pamela Brown, a sister of the groom, wore blue polyester halter styled gowns complemented with chiffon floral print jackets with angel sleeves.

Their bouquets were composed of three white roses, sprigs of baby's breath and greens, tied with blue streamers.

Robert VanWinkle attended the groom as best man. Jeff Brown, a cousin of the groom and Chett Fetter were groomsmen.

Serving as ushers were Steven Fuller and Michael Brown, brothers of the bridal Couple.

Mrs. Robert VanWinkle attended the guest book at a reception held at the banquet hall of the Barrel Restaurant.

For her daughter's wedding, Mrs. Fuller selected a full length orchid chiffon gown fashioned with a draped bodice and long sheer sleeves. She carried a lavendar cymbidum orchid on her purse.

Mrs. Brown, mother of the groom, chose a coral and beige chiffon dress designed with cape style sleeves to the ebow. Her purse corsage was made up of golden cymbidium orchids.

A Granite City High School North graduate, the former Miss Fuller is currently working as a unit clerk at St. Elizabeth Hospital.

The groom is a South High School graduate and is employed as a machinist at Emerson Electric Co., St. Louis.

They are residing in Granite City.

1957 Madison High graduates convene

Madison High School graduates, class of 1957, held their 20th-year reunion during the weekend at the Collinsville Holiday Inn.

Don Williams of Edwardsville, 1957 class president, was in charge of the evening's festivities, which included a buffet dinner and dancing to the music of the Terry Dutko Band.

Among the graduates attending were Miss Nancy Toffant of Dallas, Tex., and Mrs. Grozelia (Wright) Stepney of Washington, D. C., who sang a vocal number.

Prizes were awarded by the reunion committee. Fifty-nine took part in the event.

New State Farm agent

Announcement is being made today of the appointment of Ray Morgan as a State Farm Insurance agent.

His office will be located at 1506 Johnson Road, Granite City.

He and his wife, Mary, have two children. They reside at 3205 Wilshire Drive.

Glik's
Bellemore
Open Thurs., Fri., Mon. 'til 9
Madison
Daily 9 'til 5:30
SUMMER CLEARANCE
1/4 to 1/3 Off
ENTIRE STOCK
MENS
• WALK SHORTS (Except Denims)
• Short Sleeve SPORT SHIRTS
• Short Sleeve DRESS SHIRTS (EXCEPTION — WHITE SHIRTS(
• Short Sleeve KNIT SHIRTS (EXCEPTION — FOOTBALL, T-THIRTS, FARRAH FAWCETT SHIRT, ROCKY SHIRT, HANES POCKET T-SHIRTS)
• TANK TOPS and SWIMWEAR
LADIES
SWIMWEAR and BEACH TOWELS
SELECTED GROUPS OF SHORTS, T-SHIRTS, TANK TOPS and PANTSUITS
BOYS
Toddlers thru Size 20
Short Sleeve KNIT SHIRTS (EXCEPTION — FOOTBALL and FAWCETT)
TANK TOPS and SWIM TRUNKS
SHORTS and SHORT SETS
SHORT SLEEVE SPORT and DRESS SHIRTS (EXCEPT SOLID COLORS)
GIRLS Toddlers thru Size 14
KNIT SHIRTS, HALTERS and TANKS, SHORTS & SHORT SETS, SWIM SUITS
INFANTS Boys and Girls ALL SUMMER ITEMS
SHORTS, SHORT SETS, BUBBLES, CREEPERS and SUNSUITS

CUT and CURL
"FASHION RENDEZVOUS"
SALE!!
ON ALL
PENNYRICH BRAS IN STOCK
25% OFF REGULAR PRICE
SUMMER FASHIONS
DRESSES, PANTSUITS, JUMPSUITS, BLOUSES
UP TO 50% Off REGULAR PRICE
ALL SALES FINAL — NO LAYAWAYS
Make CUT and CURL Your One Stop "FASHION RENDEZVOUS"
No. 3 NAMEOKI VILLAGE
Call 876-8803

WHAT WILL BE THE OUTCOME OF THE ARAB-ISRAEL WAR?
THIS IS THE THEME OF A FULL SERMON BY . . .

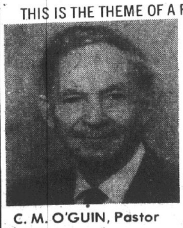

C. M. O'GUIN
PASTOR
TRINITY TABERNACLE
2000 E. Sixth St., Madison
SUN., JULY 17
AT 7:45 P.M.
C. M. O'GUIN, Pastor
In his announcement the pastor said we are on the fringes of this war now. The whole Arab world is united for the destruction of little Israel. Can the flames of this war do what Pharoah, Alexander and Hitler failed to do? What are the "spoils" coveted in this move? This area is the richest on earth. Two thirds of the world's oil supply is there. The wealth of the Dead Sea alone is placed by Scientists as two trillion dollars. Lost minerals and plastics are stored there. The dynamic Hebrew prophets have foretold all about it. Now hear the focus occurring in this generation. The Bible gives the answer. The public is invited.

Protect Your Home Investment
Sidewalks, Streets, Concrete Slabs, Foundations, Raised and Repaired or Replaced (New Concrete Work).
If your exterior walls are cracked . . .
If your floor is sinking . . . or foundation settled . . .
Call
RICHWELL, INC.
4262 Hwy. 162, Granite City
Free Estimates — Call 931-6600

State seeks part of proposed U.S. tax to offset its loss from gasoline cutback

A proposal by Gov. James Thompson to rebate to the states a share of the proposed federal "wellhead tax" on oil was presented to the National Governor's Conference during the weekend in Washington.

His proposal would mean $115 million a year in new revenue for Illinois.

California's share in new revenue would amount to $192 million.

Thompson is advocating a return to the states fo 25 per cent of the tax revenues remaining after individual rebates.

The House Ways and Means Committee has determined that individual tax rebates would have first claim on the estimated $2.7 billion that would be generated by the tax in its first year.

But Thompson says the committee has left open what would be done with the $12.7 billion in average annual revenues expected to be generated in succeeding years.

Under his proposal, $2.7 billion would continue to be earmarked for individual rebates, but $2.5 billion would be allocated for rebates to the states.

That would leave $7.4 billion available to the Carter administration for a variety of uses, such as added tax rebates, tax reform, energy research and development, coal development and mass transit and rail programs.

Thompson outlined the idea to Transportation Secretary Brock Adams, Presidential Energy Advisor James Schlesinger and Stuart Eizenstat, assistant to the President for domestic affairs and policy, in brief meetings at Washington.

They took the proposals under consideration, without making any commitments.

The governor didn't attend the conference, his proposal was presented to fellow governors in a letter.

Thompson notes that a major objective in Mr. Carter's energy program is to reduce the rate of increase in gasoline consumption.

"While this is a necessary and wholly meritorious national objective, it could have severe impacts on state and local governments, which depend on gasoline tax revenues to support a variety of programs ranging from education and energy conservation research to road repair and rehabilitation," Thompson said.

"It seems fair, therefore, that a portion of those proposed federal taxes — whose primary aim is to reduce petroleum consumption — should be returned to state and local governments to compensate them for their gasoline tax revenue losses."

Thompson said his proposal would funnel more funds into the economy. If the full $2.5 billion were spent on road rehabilitation, the program would create 277,000 jobs, he said.

The Illinoisan said motor fuel taxes are 38 per cent of the non-federal funds available for road rehabilitation and maintenance, but that the growth rate of such revenues has been halved since the Arab oil embargo of 1973.

A spokesman for the American Petroleum Institute said the average reate of increase in gasoline consumption dropped from 5.2 per cent nationally and 4.4 per cent for Illinois in the 1962-73 period to 1.7 per cent nationally and 1.3 per cent for Illinois in the 1974-75 period.

But the rate of increase is again on the upturn. It was 5.2 for both Illinois and the nation in 1976.

The national rate of increase for the first five months of 1977 was 3.3 per cent and, for May, 4.7 per cent.

The rate is expected to increase in the summer months, when more motorists take to the road.

Gov. Thompson earlier considered proposing an increase in the state gasoline tax as a means of meeting rising highway construction and maintenance costs, but decided against it.

Tourists going underground in area of Capitol

By ROBERT ESTILL
Press-Record
Washington Bureau

It's entirely possible Judge Joseph Crater really isn't missing. It may well be that the New York Jurist, famed for his disappearing act, has been wandering around in a tunnel under the nation's capitol since 1930.

For those lacking the instincts of a homing pigeon or the nose of a bloodhound, this is a great city for getting lost.

Freshmen Congressmen, tourists and new residents and employes share the common bond of disorientation.

Visitors and new arrivals can minimize confusion if they make one of their first stops at information kiosks conveniently located near the Capitol, the White House, the Washington Monument, the Lincoln Memorial and the Smithsonian Institute.

At each kiosk, the National Park Service provides trained personnel to answer questions and distribute (without charge) well-detailed, easy-to-read maps of the central portion of the District of Columbia.

Armed with the map, the tourist should have little trouble finding his way to major points of interest as long as he sticks to surface routes.

The problem begins when the tourist decides to go to "The Hill" to see Congress "in action" or to visit at his congressman's office.

And a visit to the congressman's office to obtain a gallery pass is a "must" if one wants to observe proceedings in the House or Senate chambers without taking a guided tour.

It can be harrowing if the visitor is venturesome and tries one of the subterranean shortcuts.

Pedestrian tunnels link the Capitol with the Dirksen and Russell Senate Office Buildings; the Rayburn, Cannon and Longworth House Office Buildings; and two annexes used primarily by staff.

Electrically-powered cars also travel underground, shuttling Capitol travelers the 620 feet to the Russell Building, the 1,098 feet to the Dirksen Building and the 600 feet to the Rayburn Building in a minute or less.

Each car seats 18 passengers and an operator and is open to the general public except during quorum calls, when it is reserved for congressmen rushing to cast a vote.

Capitol regulars use tunnels and subways because they provide shorter routes, are cooler in summer and warmer in winter, and are less congested with tourists than surface routes.

David Sellin, curator of the Capitol for the architect's office, encourages visitors to explore the Capitol on their own in addition to the guided tours, but is cautionary about the caverns.

"I'm not denigrating the guided tours, but the visitor also should take some time and poke around on his own," he advises.

But Sellin warns against the masses becoming mole-like: He says the tunnels and subways are "for the curious minority, not the crowds."

Those who try the labyrinth risk emerging in an underground parking lot or the wrong building.

If they do get the right building, they're still not home free because the office numbering systems vary by building.

And elevator riders trying to get out may not find it any easier because the street level may be marked "G" for ground level and "1" for first floor at opposite ends of the same building. Fortunately, there are Capitol policemen stationed about every 50 feet in the buildings, and they're accustomed to dealing with the bewildered and bemused.

"Many people get lost in here?," asked the reporter.

"Only about two million a day," replied the weary guard.

Make that two million and one.

SAVE TIME-SAVE MONEY
USE WANT ADS

GOING OUT OF
BUSINESS
ALL STOCK
REDUCED TO
HALF
PRICE!
COME EARLY FOR BEST
SELECTION
DISCOUNT
SHOE HOUSE
1830 State St., Granite City
Phone 877-6116
HOURS: 10 A.M. to 5 P.M.
TUES. THRU SAT.

at Central Hardware
"COOLERATOR" by McGRAW-EDISON!
DEHUMIDIFIERS
SALE!

"AHAM" RATED AND CERTIFIED CAPACITIES
MAKE IT EASIER ON YOUR AIR CONDITIONER . . .PLUS SAVE ON ENERGY COSTS!
COOLERATOR DEHUMIDIFIERS KEEP YOUR HOME FREE OF MOIST, MUGGY AIR. STOPS MOLD, MILDEW, RUST AND DAMP ODORS ... DRY AIR IS EASIER TO COOL ... JUST PLUG THEM IN!
REMOVES 13 PINTS OF WATER REG. $129 $114
REMOVES 17 PINTS OF WATER REG. $149 $128
REMOVES 22 PINTS OF WATER REG. $164 $144
REMOVES 30 PINTS OF WATER REG. $184 $159
BEAT THE HEAT SALE!
AIR CONDITIONERS
ALL AIR CONDITIONERS CARRY A 5-YEAR GUARANTEE ON ALL PARTS & LABOR ON THE SEALED COMPRESSOR UNIT AND FULL YEAR GUARANTEE ON ALL OTHER PARTS AND SERVICES

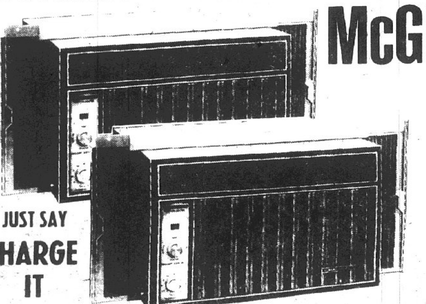

McGRAW-EDISON 'COOLERATOR' WINDOW MODELS
JUST SAY CHARGE IT
5000 115 VOLT $169
6000 115 VOLT $196
7600 115 VOLT $239
TAKE HOME AND ENJOY 'EM TONIGHT!

GE
"CARRY COOL" PORTABLE ROOM AIR CONDITIONERS
CARRY THEM ANYWHERE, USE IN ANY ROOM IN YOUR HOME ... JUST PLUG IN AND USE ...
4000 BTU 115 VOLT
$139
DURABLE OUTDOOR CASE MOLDED OF LAEXAN RESIN, CAN'T RUST AND CARRIES A TEN YEAR PARTS AND SERVICE LABOR REPLACEMENT WARRANTY AGAINST FAILURE DUE TO A MANUFACTURING DEFECT.
*OTHER "G.E." AIR CONDITIONERS REDUCED . . .CHOOSE FROM 5,000 BTU to 18,00 BTU MODELS.
CENTRAL HARDWARE
MONDAY thru SATURDAY 9 A.M. 'til 9:30 P.M.
SUNDAY 11 A.M. 'til 6 P.M.

Bill's team defeats unbeaten softball nine

Bill's Auto Body women's softball team beat previously undefeated Sammy's Tavern 8-7 last night at West Granite Park, forcing yet another contest to decide a champion team of the Granite City Park District-hosted Class A slow-pitch tournament which began on July 5.

The tourney's championship game is set for ten o'clock tonight at the West Granite diamond.

Which team emerges victorious tonight — Bill's or Sammy's — will determine final pairings in the women's Class A state tournament which gets underway Saturday at Monticello, Ill.

Sammy's had advanced into the title game of the tourney here with a 1-0 win over State Farm Insurance on July 6, but had to await a winner from a lower bracket comprised of squads which had suffered a first loss.

Bill's, which suffered a 2-1 loss to State Farm on July 6, then defeated Apple Valley 13-2 the next day before rains in the area prevented further competition until early this week.

Results:

SUNDAY, July 10

Bill's Auto Body 10, Clean-Craft Cleaners 8 (WP Ladon Van. Triples by Beth Thomas, Gina McFarland, Kathy Celik.)

MONDAY, July 11

Bill's 3, State Farm 0 (WP Ladon Van. Triple by Diane Becherer)

WEDNESDAY, July 13

Bill's 8, Sammy's 7 (WP Ladon Van. Tri)les by Rose Haroian, Stacey Horton. Kathy Lelik four for four at the plate)

Both Bill's and Sammy's are insured of berths in the state meet as possible first and second-place teams from the tourney here.

State Farm is in the competition at Monticello as the third-place team. The local Elks Lodge advanced past the Granite City district as the defending state champion.

State Farm will play the Jacksonville district champion at Monticello on Saturday at 2 p.m.; the winner of tonight's Bill's-Sammy's game will play Morris, Ill., Saturday at 3 p.m.; and the Elks are set to compete against Rockford, Ill., Saturday at 4 p.m.

The loser of tonight's district title game will meet Macomb on Sunday in a 1 p.m. contest.

Thirty-four teams will compete at the state tournament, which will conclude with a state championship game on July 24.

Basketball camp slated

The second annual basketball day camp at Southern Illinois University at Edwardsville late in June proved so successful that it has been decided to offer one more week, Aug. 1-5.

Teaching the classes will be SIUE's varsity basketball coach, Jim Dudley. Cost of the lessons will be $45. Daily sessions will start at 9:30 a.m. and conclude at noon.

Boys and girls are expected to furnish their own shoes and clothes. Those interested are to call Bob Guelker, overall director of the day camp programs at SIUE, at 692-2160.

CORRAL LIQUORS
PHONE 451-9116
3304 NAMEOKI RD.

3-way duel in late model auto racing

Wib Spalding of Pontoon Beach is being squeezed by two other late model stock car drivers in a three-way battle for the top spot in Tri-City Speedway's season point standings going into Saturday's racing program, starting at 8 p.m.

A special super-spring car racing program at Tri-City last night failed to get underway, as heavy rains in this area forced cancellation of the events.

Spalding, who has held the number one position in the standings throughout most of the season until last weekend's mid-season championship contest that was won by defending track titlist Russ Wallace, is now trailing Wallace 1,685-1,650.

Pressuring the Pontoon Beach driver also is Kenny Shrum, with 1,620 points. He has been the winner of three feature races thus far.

Saturday's program also will include a full racing program for sportsman division stock cars on the smaller quarter-mile track.

3 contenders in Inter-City; B stars win

Pressure is still on the three ball clubs leading the Illinois Inter-City Baseball League, with four weekends of regular season play remaining before league playoffs start next month.

Doubleheaders, all starting at 1 p.m., are on tap Sunday for the eight participating squads — East Alton Brewers at Panama, J&J Liquors vs. Music Room Vans at East Alton, Thomas Memorial Mortuary at Highland-Pierron, and Mitchell vs. Mercer at Wilson Park.

Players of each team received more of an insight into opponents' playing abilities after having teamed with them last night in the league's annual all-star contest held at Pierron Field.

Divided into A and B teams — Vans, Mitchell, Brewers and J&J players comprised the A squad, and Mercer, Panama, Thomas and the hosts comprised the B squad — the all-star contest went 10 innings before the B squad won 8-7 with Granite Cityan Kirk Champion of Mercer's on the mound.

The A team held a 7-2 lead going into the ninth frame, having scored four runs in the fourth, two in the fifth and one run in the sixth inning.

But a five-run rally by the B squad in what was to have been the final frame, including a game-tying single by Pierron's Greg Linhart, forced an extra inning.

Mercer's Bob Hughes provided the B team's runs in the second with a two-run homer.

Jim Greenwald of Mercer decided the game with a run-scoring sacrifice fly in the 10th frame while the bases were loaded.

Bob Lions of Pierron was named most outstanding batter, hitting four for five at the plate, all singles.

League standings as of today: Vans 16-3, Mitchell 15-4, Mercer 14-5, Brewers 8-10, Thomas 7-11, Panama 7-12, Highland-Pierron 5-13 and J&J 2-16.

RECORD OLIN PROFITS

Olin Corporation yesterday reported that second-quarter profits increased 11 per cent to $27,776,000, equal to $2.31 a share. This was a record second-quarter high and compared with $25,020,000 or $2.10 a share, in the same 1976 period. Net sales were $387,114,000, a three per cent increase from $375,999,000 in the same quarter last year.

American Legion's division baseball championship won by Tri-City Post

Tri-City American Legion Post 113's ballclub, managed by Conrad "Babe" Champion, is the undisputed season champion team in North Division standings of District 22 American Legion League competition heading into next week's district playoffs here at the GCHS South diamond (Fehling Road curve).

Almost all scheduled contests this week were postponed due to wet diamonds.

But a brief break in weather conditions last night enabled Alton to defeat Highland 1-0, resulting in both teams having seven losses with only two contests remaining this week.

Tri-City, with a 13-2 record, sat idle all week as weather conditions forced postponement of a game Monday at O'Fallon, a contest Tuesday at Marissa, and a game here yesterday with Collinsville.

Post 113 will travel to Marissa at six o'clock today and then host Alton at the GCHS South diamond at 6 p.m. tomorrow.

Glen Carbon Post 435 and Edwardsville will play their rained-out contest from yesterday on the diamond at Mitchell Field at six o'clock today.

With four of the seven participating North Division teams to earn a berth in the playoffs by virtue of season win-loss records, Tri-City is 13-2, Alton 11-7, Highland 10-7, Edwardsville 8-9, Collinsville 7-9, Bethalto 7-10 and Glen Carbon 1-16.

Champion said final pairings for next week's double-elimination tournament, which starts Tuesday, cannot be completed until a fourth-place team in the standings is decided, and also depend on whether previous rained-out games have to be played.

The battle for fourth-place involves Collinsville, Edwardsville and Bethalto.

Paddlers defeat Dorchester

It was a great evening Tuesday for the Paddlers swim team as it met Dorchester at Belleville.

A 345-to-214 victory was achieved by the Granite Cityans.

The diving team had two firsts — Jerry Bircher and Terry Schuler, four seconds, Patti Grebel, Chris Peterson, David Goff and Ed Hornberger, and three thirds, Chris Doniff, Rita Harrell and Lori Saltich.

The swimming team had many swimmers place:

100-yd. freestyle, Susan Ponce, Scott Buenger and Brian Ropac first, Shawn Allen, Pat Mushill, Mary Brandt and Rosie Baggot second, Vern Thomas and Kathleen Baggott third.

200-yd medley relay, five team firsts. 9-10-year-olds: Leslie Allen, Esther Diak, Linda Kuberski and Eileen Baggott; 11-12 boys, Jerry Birchler, Don McAlister, Shawn Allen and Jeff Welborn; 11-12 girls, Janine Modica, Carole Busch, Mary Barnett and Susan Ponce; 13-14 girls, Josie Linhart, Linda Grebel, Charlene Bennington and Theresa Schuler; 13-14 boys, Kelly Mann, Scott Buenger, Pat Mushill and David Becherer.

25-yd. freestyle, Mike McCormick and Paula Bills first, Cindy Bridick third.

50-yd freestyle, Esther Baggott, Kelly Mann, Theresa Schuler, Brian Ropac, and Rosie Baggott first; Greg Roberts, Allen Forbes, Janine Modica, Pat Mushill and Carmen Wadlow second; Tim Robertson, Esther Diak, Don McAlister, Lori Briddick and Sandy Schrieber, third.

100-yd medley, Esther Diak, Shawn Allen and Carole Busch second; Krista Lorden third.

200-yd medley, Kelly Mann and Vern Thomas first; Scott Buenger, Mary Brandt and Sandy Schrieber second; Charlene Bennington third.

25-yd. breaststroke, Mike McCormick and Cindy Bridick first; Deirdre Baggott second.

50-yd. breastroke, Patti Grebel, Don McAlister and Susan Ponce first, Brendan Baggott, Esther Diak and Carole Busch second; Jef Welborn third.

100-yd. breaststroke, Scott Buenger and Linda Grebel first, David Becherer, Sue Huebner and Rosie Baggott second, Anita Busch third.

25-yd. backstroke, Mike McCormick first; Dierdre Baggott second; Cindy Bridick third.

50-yd. backstroke, Greg Roberts and Shawn Allen second, Brendan Baggott, Leslie Allen, Jerry Birchler and Sandra Zarlingo third.

100-yd. backstroke, Kelly Mann and Jose Linhart first, Sue Huebner and Sandy Schrieber second, David Becherer third.

25-yd. butterfly, Deirdre Baggott first.

50-yd. butterfly, Jerry Birchler and Mary Barnett first; Greg Roberts, Linda Kuberski and Jeff Welborn second; Esther Baggott third.

100-yd. butterfly, Brian Ropac and Pat Mushill first; Charlene Bennington and Sandy Schrieber second; and Josie Linhart third.

200-yd. free relay 9-10 girls, Esther Diak, Patti Grebel, Linda Kuberski and Eileen Baggott first; 11-12 boys, Jeff Welborn, Jerry Birchler, Shawn Allen and Alan Forbest first; 11-12 girls, Lorik Bridick, Sandra Zarlingo, Janine Modica and Susan Ponce first; 13-14 boys, David Becherer, Pat Mushill, Scott Buenger and Kelly Mann first; 13-14 girls, Monica Wadlow, Josie Linhart, Kathy Lorden and Theresa Schuler first; 15-17 boys, Vern Thomas, Greg Roberts, Brendan Baggott, Tim Robertson and Mike McCormick, second.

Other swimmers participating were Niall Baggott, Susan Bridick and Chris Peterson.

Madison softball

(All games are played on Madison's Third Street diamond.)

TODAY, July 14

Pack 'em In vs. Team Three 7 p.m.

Houser Auto Parts vs. Northside Athletic Association 8 p.m.

Croatian Home vs. Pete and Mary's 9 p.m.

SUNDAY, July 17

Renegades vs. Bo Beuckman Ford 5 p.m.

Church of God vs. Plaza Billiards 6 p.m.

Polish Hall vs. Misfits 7 p.m.

MONDAY, July 18

Mexican Honorary Commission vs. V&V 7 p.m.

Razor Edge Barber Shop vs. Granite City Realty 8 p.m.

VFW Post vs. Future Shocks 9 p.m.

METHODIST FOUNDER

John Wesley, the founder of Methodism, was born June 17, 1703.

Adult tennis lessons slated

The Granite City Park District will be conducting adult tennis lessons on Tuesday and Wednesday evenings at the Wilson Park ice rink.

Starting Tuesday, July 19, and running for four weeks, the instruction will be divided into three classes — 7 p.m., 8 p.m., and 9 p.m. — all taught by Miss Robin Deterding.

"Class size will be limited, so register now in person at the Park District office," a spokesman said.

Mitchell baseball

(All games are played at Mitchell Field with diamond given, and all start at 6 p.m.)

TODAY, July 14

Bantam Division

Cardinals vs. A's (Diamond 1)

Atom Division

Tigers vs. Little Deputies (Diamond 2)

FRIDAY, July 15

Bantam Division

Tigers vs. Reds (Diamond 1)

Atom Division

Warriors vs. Hawks (Diamond 2)

Midget Division

Optimists vs. Clerks (Diamond 3)

Baptist softball

(All games start at 6:30 p.m. on each of four diamonds at the Baptist Field in Mitchell.)

FRIDAY, July 15

Men's League

Granite City Third vs. State Park (Diamond 1)

Granite City Second vs. Meadow Heights (Diamond 2)

Mitchell First vs. Granite City Calvary (Diamond 3)

Edwardsville Calvary vs. Grace Two (Diamond 4)

MONDAY, July 18

Men's League

Granite City Calvary vs. Meadow Heights (Diamond 1)

Emmanual One vs. State Park (Diamond 2)

Suburban vs. Granite City First (Diamond 3)

Edwardsville Calvary vs. Granite City Second (Diamond 4)

CASHING OF STOLEN CHECKS IS ALLEGED

Ronald Wongler, 23, Collinsville, was arrested by Granite City police in Booneville, Ind., Tuesday afternoon and was returned here, where three counts of forgery were charged. He allegedly used checks taken from Dave's Taxi Service, cashing checks for $156 and $166 at the First Granite City National Bank about May 31.

He also allegedly attempted to cash a $176 check, but fled when a bank teller questioned the document. He was taken into custody in Indiana by the Warrick County Sheriff's Department, which discovered he was being sought here.

Multiple charges

Robert A. Allen, 17, of 2730 Marshall Ave., was charged Tuesday with burglary for allegedly taking property, including two guns, from the home of George Wiley, 2805 Dogwood Drive, June 18.

James "Buddy" Clubb, 59, of 1728 Cleveland Blvd., also was charged Tuesday with theft for allegedly having possession of the stolen guns.

Allen in addition has been charged with theft, disorderly conduct and curfew stemming from an incident Monday in which he and a 15-year-old allegedly took a bicycle and were subsequently arrested. He was released on a $500 recognizance bond.

Questioning of Allen led to information being developed which allowed officers to recover Wiley's guns and to the two being charged in connection with the burglary, authorities alleged.

Seeing is not always believing

Things were disappearing at the Madison Recreation Center Wednesday noon during the Madison-Venice Rotary club meeting.

There was no theft or burglary, but a magician made knots in rope vanish, and dice disappear and reappear.

The program was presented by the Rev. John Ratcliff of the First United Methodist Church, Venice, who is an accomplished magician.

He was introduced by the program chairman, Wayne Scannell.

President Henry Gray reminded the members that on Wednesday, Aug. 3, an official visit would be made by District 646 Governor Clinton Rogier of Highland.

It was announced that a joint meeting with the Granite City Rotary Club will be held in the Madison Recreation Center on Wednesday, Aug. 17, when "Renaissance," a singing group and recording artist from Tempo records of Kansas City, Mo., will present a musical program, "America Depends on You."

FORMER RESIDENTS NAME DAUGHTER WHITNEY

Mr. and Mrs. Paul Joseph Riggins of Highland, formerly of Granite City, are announcing the birth of their third child, a daughter, at Oliver C. Anderson Hospital, Maryville, on Wednesday, July 13.

The new arrival weighed seven pounds, 10 ounces and has been named Whitney Catherine. She has a sister, Heather Erin and a brother Matthew.

Maternal grandparents are Mr. and Mrs. Leroy Hartwick of Granite City and the paternal grandparents, Mr. and Mrs. Charles Riggins, reside in Edwardsville.

Renovation of housing

Representatives of the U.S. Army Aviation Systems Command (AVSCOM) have accepted the renovation of 94 Wherry Housing apartments during ceremonies at the housing complex located at Goodfellow Boulevard and Stratford Lane, St. Louis. The housing project is administered by the St. Louis Area Support Center, Granite City.

Participating in the acceptance ceremony were: Charles F. Campbell, construction representative, and Glenn A. Cook, construction inspector for the Omaha District Corps of Engineers; Major Rondle L. Nelson, representing the commanding officer of the St. Louis Area Support Center (SLASC): Theodore J. Bommer, SLASC facility engineer, and Theresa A. Pitman, SLASC chief of the Housing Management Directorate.

Work on the $1.2 million contract began in July 1976 and was completed in June, seven weeks ahead of schedule by the Brunson Construction Co., St. Louis.

The contract called for remodeling each apartment to include complete rebuilding of the kitchen, new floor tile throughout and installation of individual gas heating and electric air-conditioning units.

Kitchens were rearranged to provide for better use of the available space. Older metal cabinets were removed and replaced with wood cabinets. Under-the-counter dishwashers were installed along with 30-inch gas ranges.

The Goodfellow Boulevard Wherry Housing Project was constructed in 1950 and was acquired by the Army 13 years later.

The housing units are available to military members and their dependents in the metropolitan area of St. Louis. The Wherry housing complex encompasses 10 acres of land and includes a children's playground.

Wojcik in intensive care unit

Madison County Sheriff's Deputy Stanley Wojcik, 63, of 925 Greenwood St., Madison, a former Madison chief of police, was injured when his southbound station wagon and the westbound auto of Pauline Guenther, 1712 Cleveland Blvd., collided at 21st Street and Madison Avenue.

The crash occurred at 5:15 p.m. Wednesday.

Wojcik was taken by police to St. Elizabeth Hospital, where he was admitted to the intensive care unit with pain in the chest, neck and head.

Cycle and car in accident

Michael Gilley, 19, of 2340 Waterman Ave., was injured when his motorcycle and the auto of Jackie Boyer, 129 Wilson Park Lane, collided at 1 a.m. Wednesday at Idaho and Troy avenues.

Gilley was taken by ambulance to St. Elizabeth Hospital, where he was admitted with a two-and-a-half-inch cut to his lower lip and chin, a one-and-a-half-inch cut to his left thigh, severe pain to his back and hip, and abrasions to his left elbow and right shoulder.

VANS — TRUCKS — CYCLES
Almost New 1977 HONDA 360 MOTORCYCLE $1595
'75 DODGE ½ TON PICKUP 6 cylinder, standard transmission, radio, heater, 8' bed $2995
'74 DODGE KARY VAN 10' bed with overhead rear door, automatic, power steering and brakes $3995
'73 CHEVILIRE 18' VAN V-8 automatic, good transportation $4995
'72 CHEVY PICKUP V-8, standard transmission, radio, heater, camper shell $2195
CLEAN PRE-OWNED AUTOMOBILES
'76 TRANS AM "loaded", many extras $4995
'75 ELITE air, automatic, morel $4395
'74 IMPALA 2 door, air, power $2995
'74 PINTO RUNABOUT 4 cylinder $2195
'73 CATALINA 4 door, beauty — see it! $2495
'73 MALIBU 4 door, air, automatic, power $2395
'73 GRAN TORINO 2 door, air, power $2395
'73 MAVERICK 2 door, V-8, air, power $2295
'72 NOVA 6 cylinder, automatic, low miles $2395
IN GRANITE CITY

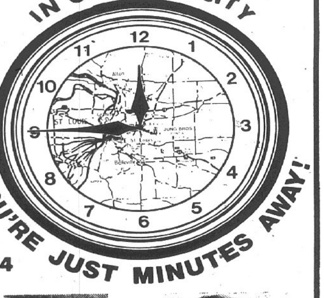

YOU'RE JUST MINUTES AWAY!
JUNG BROS.
101 BELTLINE
COLLINSVILLE
PHONE 344-6784

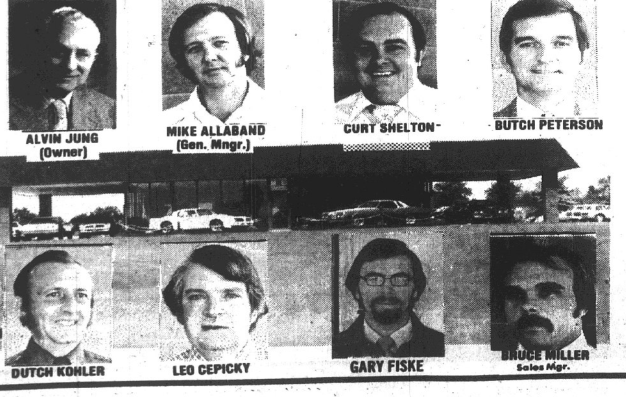

YOU CAN'T LOSE . . .
When You Invest Advertising Dollars in the PRESS-RECORD, You Know That Your Ad Will Be Seen and READ in the Quad-Cities Homes!!
WHY GAMBLE?
FOR ADVERTISING RATES AND INFORMATION CALL 876-2000 AND ASK FOR "DISPLAY ADVERTISING"!

Playground centers prepare for Olympics

More than 150 multi-colored balloons will fill the air over Wilson Park's diamond eight the evening of Tuesday, July 26, starting the annual Granite City Park District's summer Olympics.

Athletes representing each of seven playgrounds will compete for season-ending honors at the event.

The seven playgrounds, sites of competition for the past three weeks, are: Lincoln Place Community Center and Logan, Niedringhaus, Webster, Nameoki, Wilson and Parkview Schools.

The July 26 ceremonies will open with all pledging allegiance to the flag, followed by the athletes reciting in unison the Olympic oath and then lighting a symbolic torch.

Winners of the events are to be awarded points and ribbons for their achievements, and each of three playgrounds earning the most points out of the seven competing will receive a trophy from Nancy Polson, recreation supervisor, and the Granite City Park Board of Commissioners.

One more week of the program's regular competition at each playground remains, starting Monday, July 18, with hopscotch and continuing with softball games, all starting at 1 p.m. each day except on Wednesday, July 20. On Wednesday, the park district is sponsoring an excursion on the Admiral river boat for the athletes.

Transportation will depart from each playground site at 8:30 a.m. and return there at about 4 p.m. July 20.

Each athlete will be required to pay $2.90 to defray expenses, and each is to be urged to carry a lunch or sufficient funds to purchase food and refreshments. Playground supervisors will serve as chaperones.

Recent activities included hula hoop competition at six playgrounds.

Winners were: Nameoki — Maria Bernaix, girls mites, Mitchelle Rogier and Carolyn Friedel, tied among girls midgets, Angela Rozycki, girls junoirs, Marc Varady, boys, mites, Adam Schneider, boys midgets, and Alan Prengel, boys juniors.

Webster — Dawn Kostoff, mites, Stacy DeWitt, midgets, Penny McGinness, juniors, Mike Krausz, mites, Frank Soellner, midgets, and Steve Terrell, juniors.

Niedringhaus — Tracy Crider, mites, Tammy Crider, midgets, Dawn Deterding, juniors, Vince Darnell, Paul Tretter and Todd Miller.

Wilson — Annette Wilborn, Janice Dodd, Becky Jackson, Steve Dodd, boys mites.

Lincoln Place — Sherry Lester, girls mites, Dawn Parizon, girls juniors, Dennis Gibson, boys mites and Larry Cornett, boys juniors.

Logan — Angela Cooper, Tammy Hanson, Marti Greer, Jamie Coggins, Matthew Miller and Scott Coggins.

Also, 50-yard dash events were held at: Logan — Darren Tinsley, boys aged 6-9 winner, Darren Miller, boys 10-14, Anna Hansen, girls 6-9, Christine Coggins, girls 10-14.

Parkview — Noel Byrd, girls 6-9, Jamie Hogan, boys 6-9, Jessie Byrd, boys 10-14.

Lincoln Place — Tami Hahn, girls 6-9, Maria Lopez, girls 10-14, John Hahn, boys 6-9, Charles Lowry, boys 10-14.

Webster — Liz Childers, girls 6-9, Penny McGinness, girls 10-14, Robert Null, boys 6-9, Scot Ivie, boys 10-14.

Nameoki — Michelle Rogier, girls 6-9, Angela Rozycki, girls 10-12, Adam Schneider, boys 6-9, and Alan Prengel, boys aged 10-12.

The week-long competition was highlighted by more than 125 of the athletes spending a day at the St. Louis Zoo, where they observed a monkey show, visited the children's zoo and saw "big cat country."

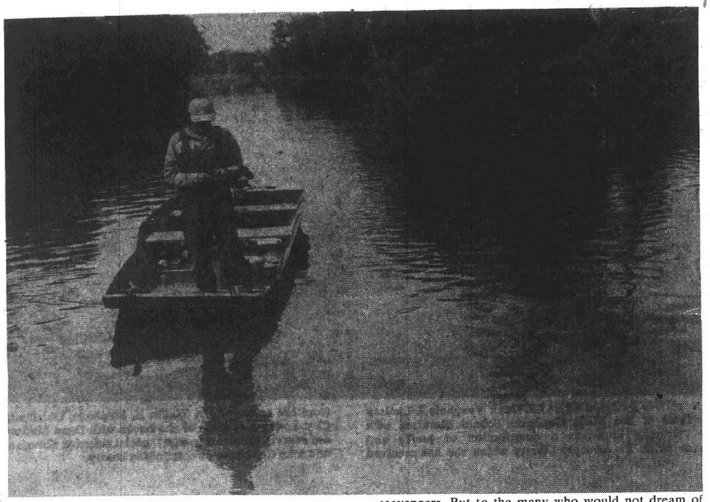

CAT CATCHER. Catfish are an unpopular fish because they are ugly and have a reputation for being mud-slurping, garbage-eating, bottom-scrounging scavengers. But to the many who would not dream of eating one, others say, "You don't know what you're missing." Here, an Illinois fisherman drags for cat.

Mr. Ugly makes a tasty dish

By JEFF NELSON

Imagine growing up in a section of Illinois where common belief held that catfish was not fitting food.

I grew up in the Fox River Valley within walking distance of the river, with its headwaters at the Chain O'Lakes near the Illinois-Wisconsin border and which empties into the Illinois River at Ottawa.

It's a pretty river, running in a true valley, tree lined all the way, through Illinois prairieland up north and finally between bluffs housing pure, white silica sand near Serena and Wedron.

As Illinois Rivers go, it's a fairly fast river, rocky bottomed and bounding over low dams at nearly every community. Those same communities have dumped their wastes into the Fox through the years — the biggest towns are Aurora and Elgin — but the river has managed to survive.

The Illinois General Assembly has seen fit to include the Fox in its scenic rivers bill and each spring, on Memorial Day, the river hosts the Great American Canoe Race, running 23 miles from South Elgin to Aurora and drawing hundreds of participants from all over the United States and Canada.

The Fox is 40 miles from Chicago at its nearest point.

As a fishing river it's not bad either. Near islands, which frequently part the river, schools of panfish can keep a gaggle of young boys happy all day long. But the Fox is better known for its carp and catfish fishing. Strange as it may seem, carp from Illinois' Fox River is famous on the East Coast — or so I was told while growing up — where carp is regarded more as a delicacy than something at which to wrinkle your nose.

Young boys joined the men and women in fishing for catfish and carp as soon as they were able to handle 25-pound-test line and able to muster the courage to sit on the ramparts at the sides of dams or over old mill races. If you weren't big enough, and strong enough, a big catfish or carp could pull you into the surging waters beneath the dam or into the inky, bottomless depths of a millrace where you would be chewed up by gears still whirling with the current.

Oh, there were some big fish in the Fox and the smaller and younger the fisherman, the bigger and more monstrous the fish.

A young fisherman lucky enough to land one of these monsters never took the catch home. Mothers wouldn't think of cooking one of "those" fish. No, the young fisherman would gather everyone he knew within shouting distance as witnesses for later fish stories, and then give the fish away — or sell it for a dime or quarter if he could.

The only takers were old poor people — who generally refused to "buy" the fish — or blacks, who invariably offered, "Give you a quarter for that fish, sonny," if it were big enough.

It was base, primitive snobbism. It's taken all these years to learn that the joke was not on those to whom we gave or sold the fish, but on us. Not until moving to Springfield did I ever have a taste of catfish, or carp, and all I have to say to those who stayed behind is, "You don't know what you're missing."

Catfish are an unpopular fish because they are ugly and have a reputation for being mud-slurping, garbage-eating, bottom-scrounging scavengers. Catfish grow big — as great as 150 pounds in some sections of the United States and 500 pounds in Europe, southeastern Asia and South America. They like the bottom and dark, out of the way places like the backwash of dams and deep cut river banks (and in recent years, submerged barrels and junked automobiles) where the water is quiet and clean and near fast current.

Park softball

MONDAY, July 11
Men's 35 and Over League
Pete and Mary's 17, Elks Lodge 9 (WP Dean Scarborough. Triple by Stan Brown)
Jacobsmeyer's 11, Hook's 1 (WP Nick Petrillo. HR Satch Page)
High School Girls' League
(Blue Division)
Ravanelli's 21, Yellow Jackets 6 (WP Dawn Cox. Triple by Marianne Garino)
Men's 3A League
Our Gang 18, Houser Auto Parts 17 (WP Wally. Wieprecht. HR's Steve Foster two, Willie Arnold, Dave Friedrich, Larry Feltmeyer)
Quality Painting 13, Zantigo 12 (WP Mike Kmetz. HR's Curt Edwards, Ben Hilderand)
Holten Meats 15, Jacobsmeyer's 6 (WP Aaron Graham. HR Mark Koelker)

TUESDAY, July 12
Women's 1A League
Sam Wolfe Realty 21, American Heritage Bank 9 (WP Kathy Crumbly. HR's Paula Gendron two)
Hightower's 32, Keith's Lounge 5 (WP Denise Stolte. HR's Peggy Hightower three)
Men's 1A League
Inn Between Tavern 6, 19th Hole Tavern 4 (WP Mike Sartin)
Men's 1A League
Long Branch Tavern 10, Shang Liquor 9 (WP B. W. Wallace. HR's Steve Hagopian three, Lenny Wright)
Church 3A League
Second Baptist 16, Community Heights Assembly of God 9 (WP Ron Keeton. HR's Matt Wakefield, Roy Boyer, Dave Wilson, Dave Downs, Terry Downing)
Nameoki United Methodist 14, Niedringhaus Methodist 6 (WP Jack Hornbuckle. HR's Terry Bernaix, Larry Rapp)
Bethel 12, City Temple 11 (WP Jim Cox. HR's Jim Parks, Bob Steen)
Men's 6A League
Mercer 13, Pontoon Mobil 9 (WP Mark Schmuisseur. HR Jim Corey)
VFW Post 1300 Jets 9, Bombers 6 (WP Norris Egbert. Triple by Egbert)
McDonald 8, Cougars 3 (WP Keith Atkinson. Triple by Joe Ward)
High School Girls' League
(Blue Division)
Crickets 32, VFW Post 3 (WP Tammy Keeton. HR's Mary Zotti, Michele Johnson)
Apple Valley Motel 20, ABC Electric 9 (WP Anna Lakin. HR Linda Bell)

WEDNESDAY, July 13
Women's 3A League
Groucho's 16, Jacobsmeyer's 15 (WP Cheryl Deruntz. Grandslam HR Nancy Gilmore)
Croatian Home 11, Triangle Heating 9 (WP Deb Ganzel)
Lahey Funeral Home 7, Pelek Realty 5 (WP Pam Howard)
Men's 6A League
Midtown Pharmacy 15, Royce Realty 7 (WP Andy Miofski. HR Tom Zarlingo)
Men's 7A League
Hot Shots 11, Sammy's 5 (WP Bud Parks Sr. HR's John Brake, Don Perry)

Men's 8A League
VFW Post 9, Victory Tavern 5 (WP Dennis Hecht. HR Burt Thompson)

TODAY, July 14
Women's 5A League
(Wilson Park diamond 8)
G&G Car Wash vs. Bill's Auto Body 7 p.m.
Sammy's vs. Granite Chrysler-Plymouth 8 p.m.
Clean-Craft Cleaners vs. Jack's Auto Repair 9 p.m.
Men's 8A League
(Worthen Park)
Blue Division
Razor Edge Barber Shop vs. Tri-City Legion Post 8 p.m.
Midtown Pharmacy vs. Pete and Mary's 9 p.m.
Red Division
Sammy's Tavern vs. Mexican Honorary Commission 7 p.m.
Women's 2A League
(West Granite Park)
Sedlack Funeral Home vs. Granite City Realty 7 p.m.
Holten Meats vs. Lions Mane 8 p.m.
C.D. Peters Construction vs. Shredder Boys 9 p.m.
FRIDAY, July 15
Men's 4A League
(Worthen Park)
Imperial Mobile Homes vs. Dempsey-Adams Auto Body 7 p.m.
Jaycees vs. Roderick's 8 p.m.
Croatian Home vs. Steelers 9 p.m.
Women's 1A League
(West Granite Park)
Nameoki United Presbyterian Church vs. Colonial Haven Nursing Home 9 p.m.
Church 2A League
(West Granite Park)
Nameoki United Presbyterian vs. St. John United Church 7 p.m.
St. John Lutheran vs. Hope Lutheran 8 p.m.
Church 3A League
(Wilson Park diamond 8)
City Temple vs. Niedringhaus Methodist 7 p.m.
Bethel vs. Tri-City Park Tabernacle 8 p.m.
Second Baptist vs. Nameoki United Methodist 9 p.m.
SATURDAY, July 16
Men's 5A League
(Worthen Park)
Bridges Repair vs. Prairie Farm Dairy 7 p.m.
Last String vs. Pals 8 p.m.
Cliff and Company vs. The Stooges 9 p.m.
Church 1A League
(West Granite Park)
Calvary Baptist vs. Glenview Chapel 1:30 p.m.
Free Methodist vs. Community Heights Assembly 2:30 p.m.
Glenview Chapel vs. Free Methodist 3 p.m.
First Assembly of God vs. Calvary Baptist 9 p.m.
Girls High School League
(Wilson Park diamond 8)
Blue Division
Our Gang vs. Winfield Construction 7 p.m.
Yellow Jackets vs. Ravanelli's 8 p.m.

MONDAY, July 18
Men's 3A League
(West Granite Park)
Quality Painting vs. Houser Auto Parts 7 p.m.
Holten Meats vs. Zantigo 8 p.m.
Bubblemasters vs. Jacobsmeyer's 9 p.m.
Men's 35 and Over League
(Wilson Park diamond 8)
Pete and Mary's vs. Hook's 8 p.m.
Jacobsmeyer's vs. Madison Amvets 9 p.m.
Men's 7A League
(Worthen Park)
Red Division
Granite City Sports Club vs. Hot Shots 7 p.m.

SUMMER INSTRUCTION IN FIELD HOCKEY

A five-day camp for female field hockey players, ages seventh grade through college level, will be offered by SIUE, July 25-29.

Teaching the course will be Cindy Jones, SIUE coach of women's field hockey. Classes will be from 9 a.m. through 12 noon, and the cost of the course is $35. Those interested in enrolling are to call Bob Guelker at 692-2160.

GC Park baseball

FRIDAY, July 8
Salty Parker League
Saints 21, Sluggers 5 (WP Bobby Gaines. Doubles by Gaines, Eric Gray, Mark Bowen)
Granite Sheet Metal 15, Road Runners 3 (WP Bret Scrum. Triple by Jim Patton)
Bad News Bears 26, Tigers 25 (WP Norton)
SATURDAY, July 9
Slim Culpen League
Eagles 20, Moose Lodge 11 (Triple by G. Bowen)
Hornets 12, AAA Bookkeeping 0
MONDAY, July 11
Salty Parker League
Saints 18, Road Runners 7 (WP Gaines. Triple by Lynn LeMaster)
Deputy Sheriffs 24, Bad News Bears 2 (WP Mendoza)
Granite Sheet Metal 21, Tigers 14 (WP Ritchie)

(Unless otherwise indicated, all games are played at Wilson Park with diamond given, and all games start at 6 p.m.)

TODAY, July 14
Owen Friendly League
Eagles vs. Commercial Office Products (Diamond 3)
Granite Sheet Metal Cougars vs. St. Elizabeth (Diamond 4)
Raiders vs. Dudley Radiator Bombers (Diamond 5)
Dal Maxvill League
Blue Division
Mercer vs. Burger Chef (Diamond 7)
Smokey Padgett League
Granite City Merchants vs. King-Hoffman Realty (Diamond 6)
Slim Culpen League
(Blue Division)
Eagles vs. Hornets (Diamond 2)
Junior League
(Blue Division)
Kiwanis Club vs. Granite City Realty (Diamond 1)
First GC Savings vs. First GC Nat'l Bank (GCHS South diamond)
FRIDAY, July 15
Owen Friend League
Raiders vs. Eagles (Diamond 3)
Dudley Radiator Bombers vs. Granite City Firemen (Diamond 4)
St. Elizabeth vs. Commercial Office Products (Diamond 5)
Dal Maxvill League
(Red Division)
Red Sox vs. GC Steel Credit Union (Diamond 6)
Raiders vs. Knights of Columbus (Diamond 7)
SATURDAY, July 16
Dal Maxvill League
(Red Division)
Knights of Columbus vs. GC Steel Credit Union (Diamond 6)
Raiders vs. Red Sox 10:30 a.m. (Diamond 2)
(Blue Division)
Burger Chef vs. Eagles 1:30 p.m. (Diamond 7)
Smokey Padgett League
Granite City Merchants vs. St. John's 1:30 p.m. (Diamond 6)
Retail Clerks vs. Eagles 1:30 p.m. (Diamond 2)
Slim Culpen League
(Blue Division)
AAA Bookkeeping vs. Moose Lodge (Diamond 2)
High School Boys' League
(Wilson Park Diamond 8)
Lindsay Construction vs. Merchants 1 p.m.
Leaders vs. Warriors 2 p.m.
Croatian Home vs. Donks Two 3 p.m.
High School Boys League
(Wilson Park Diamond 8)
Lindsay Construction vs. Merchants 1 p.m.
Leaders vs. Warriors 2 p.m.
Croatian Home vs. Donks Two 3 p.m.
Leaders vs. Croatian Home 6 p.m.
(West Granite Park)
Warriors vs. Merchants 7 p.m.
(Wilson Park)
Donks Two vs. Lindsay Construction 9 p.m.
SUNDAY, July 17
Junior League
(Red Division)
McDonald Cubs vs. Blue Jays 2 p.m. (Diamond 2)
Mercer vs. Eagles 2 p.m. (GCHS South diamond)
MONDAY, July 18
Salty Prker League
Deputy Sheriffs vs. Saints 5:30 p.m. (Diamond 3)
Granite Sheet Metal vs. Bad News Bears 5:30 p.m. (Diamond 4)
Sluggers vs. Tigers 5:30 p.m. (Diamond 5)
Jim Holland League
Metro-East Industrial Supplies vs. Thomas Mortuary 5:30 p.m. (Diamond 6)
Slim Culpen League
(Red Division)
VFW Post 1300 vs. Metro-East Industrial Supplies 5:30 p.m. (Diamond 2)

2nd annual soccer camps

The second annual summer soccer camps at SIUE will be offered July 25-29. Teaching the camps will be SIUE's varsity soccer coach, Bob Guelker (692-2160).

Three types of sessions are being offered.

First, for $45, will be lessons from 9:30 a.m. through 12 noon. Sessions from 9:30 a.m. through 3:30 p.m. will cost $65.

The third plan, 9:30 a.m. through 3:30 p.m.; with the students lodged on campus at the Tower Lake apartments, will cost $115. Meals will be included.

VERN'S
TRANSMISSION SERVICE
2145 Madison Ave.
Ask About 'Anchor' Tuflex RP/785 Auto Rust Proofing
877-8679

GRANITE CITY RASCALS
BOYS TACKLE FOOTBALL
PLAYER REGISTRATION
TUESDAY, JULY 19 — 7 to 8 P.M.
NAMEOKI RECREATION CENTER
Corner of Pontoon Road and Franklin Ave.

Scuba course to start at YMCA

The National YMCA certified course in scuba diving will be offered, starting Sunday, at the Tri-City Area YMCA, 2001 Edison Ave., it was announced this week by Don Rains.

To qualify for the instruction, a prospective participant is required to demonstrate he or she is comfortable in the water and has a basic swimming ability.

The course, lasting about eight weeks, will be taught on Sundays, between the hours of 5 p.m. and 9 p.m. The initial session will be this Sunday.

In addition to the adult participants, youngsters from 12 to 15 years old may take part and obtain their junior diver's certificate.

The instructor will be Phil Deming, who said certifications upon successful completion of the course will include YMCA, PADI and AHA, plus the national NAVI certificate.

YMCA members will pay $50 each to take the instruction, while nonmembers will pay a fee of $65. All diving equipment and textbooks are furnished, Deming said.

Further information is available from Rains at the YMCA, 876-7200, or Deming, at 1-314-352-2436.

Cycle rivals finish 1-2

A struggle for the American Motorcyclist Association season point championship at Tri-City Speedway has turned into a six-way race, with Belleville's Rob Beary holding onto the top spot after placing second Tuesday night. Feature race winner was Lance Jones of Alabama.

Jones and Beary in pre-race qualifying time trials each toured the quarter-mile dirt oval in 15.22 seconds. Officials awarded the honors to Jones by virtue of his capturing a fourth feature race win this season.

Placing in the 10-lap main event behind the two leaders were Greg Thompson, Garth Brow, Terry Poovey, Randy Waldrup, Rory Simmons, Gary Ruest, Marshall Patrick of Granite City, Ron Jones, Brian Cope and Charlie Roberts.

With the feature race being the only event of the program in which a rider is awarded points, Jones gained 20 after leading the field of riders from start to finish, to go with the 68 points he had prior to Tuesday.

Beary entered the event with 98 points and gained 18 more for his runnerup finish.

Trailing the two in the point standings are Poovey, Ruest, Thompson, Simmons, Guy McClure and David Rush.

McClure, defending point champion, has not been able to compete since suffering a broken leg two weeks ago in a racing mishap here.

Preliminary heat race victors were Jones, Beary, Brow, Ruest and Poovey, Semifinal races went to Jones, Beary, Ruest and Brow.

Handicapped racer to drive hydroplane

There is an unusual handicap for one of the competing hydroplane drivers in the Granite City Kiwanis Club's hydroplane races to be held on Saturday and Sunday, July 23 and 24, on Horseshoe Lake.

In hydroplane racing, the driver must kneel to provide a balance between man and boat through tight turns while holding on with only his hands to resist the pounding of the waves. But one driver only has one hand to hold on with.

Phil Howard lost one hand at his dry cleaning business which he runs when he isn't racing hydroplanes. While most people wouldn't even drive a car with only one hand, he races boats and is good at it.

For 1976, he was a runner-up at the world championships, gained fourth place at the nationals, and was the west divisional champion.

Howard has been in hydroplane racing for 20 years and hails from Jacksonville, Ill.

He and other top national drivers will be competing at the 1977 Horseshoe Lake hydroplane races.

The races are sponsored by the Granite City Kiwanis and any member may be contacted for further information.

Elks girls win tourney

The Granite City Elks Lodge girls' softball team won five straight contests during the weekend, taking top honors in a tournament held at Joplin, Mo.

Hurler Diane Curtin received little rest in the tourney, pitching in every game.

Mrs. Curtin pitched a two-hitter Saturday for the first win, a 13-0 shutout win over the hosts, aided by Cindy Worthen's two homers.

On Saturday afternoon, Miss Worthen blasted another homer in helping her team win 7-5 over another Joplin squad, and later that day the Elks nipped Ozark Athletic Club 4-3.

On Sunday, the local nine beat the Missouri state champions 9-0 behind a three-hitter by Mrs. Curtin, and then downed Springfield, Mo., 7-2 in the title contest in which Robin Deterding provided a triple.

High rollers

FRIDAY
Tri-Mor
Uncle Charlie's
Carol Wyatt 163, 405
Mixers
Bud Champion 222, 599
Joan Dodson 169, 441
Bowland
Lads and Lassies
Barb Slater 182
Gladys Green.................507
Bruce Price 224
Ed Denton....................595
Twilight League
Charlotte Pulliam 189
Neve Abernathy 481
Bud Caffrey 224
Max Merz 591
MONDAY
Tri-Mor
Uncle Charlie's
Mary Ann Murphy 150, 418
Guys and Dolls
Frank Rogers 202, 522
Linda Drum 192, 495
Bowland
Ladies' League
Janice Carmody 200, 512
TUESDAY
Tri-Mor
Nooners
Myrtle Shirley 161
Ted Waller....................445
Streakers
Debbie Parker 191, 523
Men's League
Larry Brooks 224, 560

UNDERCOATING—
RALPH'S TEXACO
22ND & MADISON AVE.

RACING THRILLS
SATURDAY NIGHT
GATES OPEN 6:30
RACING 8:00
"Affordable Family Fun"

LATE MODELS & SPORTSMAN
AREA'S ONLY HALF MILE TRACK
FREE PARKING — PLAYGROUND
TRI-CITY SPEEDWAY
HIGHWAY 203 So. of I-270 931-0070 (618) 931-9965 GRANITE CITY, ILL.

University accepts Asia, Africa books

A contribution for the archives of Lovejoy Library at Southern Illinois University at Edwardsville has been received from the estate of Dr. Waldo E. Stephens, an Oklahoma City oilman, by Dean Vaughnie J. Lindsay of the SIUE Graduate School.

The gift includes nine cartons of books and two five-drawer file cabinets of materials on developing countries, with special focus on Africa and Southeast Asia.

Dean Lindsay noted, "These papers and books from his private library are valuable research sources and will contribute to our current efforts to improve our data base in international studies."

She said the gift is especially timely in view of the university's effort toward developing an international dimension that was given impetus in January when Ralph W. Ruffner, senior vice-president for planning and review and acting président, established an International Studies Committee.

Dean Lindsay added that there is growing emphasis among some of the SIUE faculty on international research, particularly in Africa and Southeast Asia.

"Dr. Stephens' influence and wide-ranging expertise stretched from Oklahoma to the corners of the globe," she said.

"An authority on international affairs, he served as a professor at Columbia University, a radio and television commentator in Oklahoma City and an advisor to state and national leaders.

"As president of Wick Oils, Inc., and executive vice-president of Esperanza Oils, Inc., Stephens was able to enlist the assistance of major corporations in support of humanitarian projects. Concerned with the problems of feeding the peoples of developing nations, he devoted the last years of his life as a consultant to the Southeast Asia Ministers of Education Organization (SEAMEO).

"SEAMEO is responsible for the development of six regional centers in advanced studies to train a core of leaders with the diverse skills and professional competencies essential to economic and social development. Each university is located in a separate country and deals with a single area of educational emphasis.

"Dr. Stephens had impressive credentials to support his analyses of world situations. He represented the United States at international conferences on three continents. In the 1960s, he served as an advisor on Africa. From 1967 to 1975, he was advisor to the U.S. Regional Economic Development Office in Bangkok.

"In 1968, he was appointed by the State Department as a delegate to the United Nations' Economic and Social Council's 47th Session in Geneva. Two years later, he served as a delegate to the Economic Commission for Asia and the Far East at its 26th Session in Bangkok. He also visited all the nations of Southeast Asia, meeting with national leaders.

"For his services to the state of Oklahoma, he was elected to the Oklahoma Hall of Fame and was presented the Service to Mankind Award."

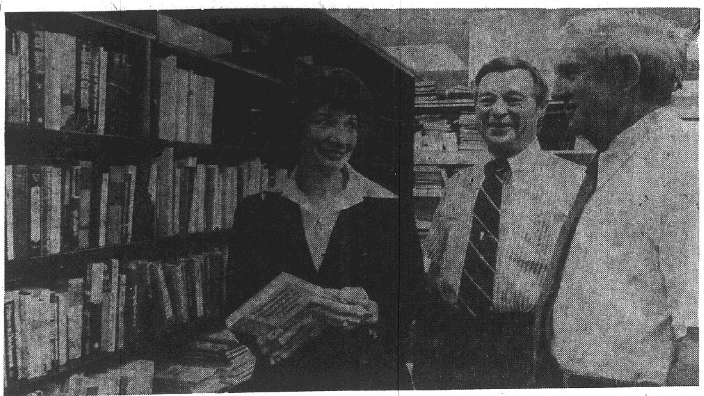

GIFT FROM ESTATE. Dean Vaughnie J. Lindsay (left) of the SIUE Graduate School discusses with university librarians a contribution of books and materials for Lovejoy Library which she has received from the estate of Dr. Waldo E. Stephens, Oklahoma City. Looking at some of the books with Dean Lindsay are Marvin Soloman (center), social sciences librarian, and John C. Abbott, director of the library.

Deputy

(Continued from Page 1)

mind about the actual ownership of the television set.

While such officers are as entitled to their individual rights and to the "benefit of the doubt" as much as any other citizens, the whole question of whether a charge should be filed remains a highly sensitive one.

Political ramifications inevitably result from such decisions. And there is a considerable segment of the public which vocally insists that there be no "double standard" in which a law officer is treated less harshly than a non-officer.

TRY A PRESS-RECORD CLASSIFIED AD

Jane Matoesian at Girls Nation

Jane Matoesian, daughter of Mr. and Mrs. A. Andreas Matoesian of Granite City, arrived during the weekend at The American University campus to attend the 31st annual American Legion Auxiliary-sponsored Girls Nation program.

The week-long national youth citizenship program at Washington, D.C., opened its government training with convocation and community meetings during the first evening session.

Girls Nation is conducted after the Auxiliary-sponsored Girls State sessions, most of which were held in May to July in each state and in the District of Columbia. From each Girls State, two "senators" were selected to represent their constituents at Girls Nation.

"Senator" Matoesian attends high school in Granite City.

She comments, "My emotions can only be expressed in terms of great surprise and honor.

"To be selected to represent Illinois at such a prestigious Girls Nation gives me a great sense of pride and dignity."

Girls Nation functions as a prototype of the federal government in which the senators become members of mock political parties, the "Nationalists" and the "Federalists."

Girls Nation senators will organize into committees, caucus, debate and act on bills, hold party conventions, hammer out "platforms," nominate candidates for president and vice president, campaign and hold elections.

Highlights during the week include visits to the Capitol, the White House, the Supreme Court, the Department of State, the Pentagon, Arlington National Cemetery, Mount Vernon and other national shrines.

Mrs. Paul Brown of Filer, Idaho, national president of the American Legion Auxiliary, delivered the main address on Monday.

The Girls Nation director, Mrs. Robert Melgard of Reedley, Calif., said, "The overall purpose of the Girls State and Girls Nation 'Democracy in Action' programs is to stimulate and arouse those participating to become actively involved in their own communities by putting into practice what they've learned—that each individual can have a voice and vote in our system of government."

Commencement exercises will be held on Friday, with departure on Saturday.

Joseph Martyniw succumbs

Joseph Martyniw, 58, of 1544 Fifth St., a lifelong resident of Madison, died at 6:30 a.m. Wednesday at Barnes Hospital, St. Louis.

He had been employed as a millwright for 32 years at Granite City Steel.

Mr. Martyniw was a member of St. Mary's Roman Catholic Church and also the Steelworkers union, Veterans of Foreign Wars Post 1300 and Venice-Madison American Legion Post 307. He was a World War II Army veteran, receiving the Purple Heart.

Survivors are his wife, Mrs. Rose (Ostrowski) Martyniw; one son, Joseph H. Martyniw of Madison; his mother, Mrs. Anna Musiala of Madison; and one sister, Mrs. Rose Babo of St. Louis. Another sister, Mrs. Catherine Heine, preceded him in death.

Funeral arrangements are given in the obituary column.

Car hits post

Robert Lee Clutts, 24, of 1640 E. 23rd St. was injured when he lost control of his auto in the alley between the 2200 blocks of Grand Avenue and State Street at 5:30 p.m. Tuesday and the car struck a utility pole, breaking the pole in half.

Clutts was taken by ambulance to St. Elizabeth Hospital, where he was x-rayed and then admitted with injuries to his back and neck.

STEAL, BURN BOAT

The 16-foot runabout boat of Tony Sodl, 1600 Lindell Blvd., was stolen from his home along with the trailer and 70-horsepower motor between 1 a.m. and 9 a.m. Tuesday and was found at 9:30 p.m. Tuesday by Illinois state troopers near Washington Park. The boat had been destroyed by fire.

Big Downstate road program in 1978-79 —Thompson promises

Governor James R. Thompson has signed into law the $2 billion 1977-78 fiscal year budget for the Illinois Department of Transportation, it was announced yesterday.

The budget for the fiscal year running to June 30, 1978, includes $1.5 billion for state and local road improvements, $259 million for public transit, $34 million in state and federal dollars for airports and $13,800,000 for waterway projects.

The governor approved increases from the original budget plan for additional work in the statewide road program under the Crosstown agreement reached earlier this year.

Increases amounting to $155 million will permit the state to use federal funds made available by dropping plans for the north leg of the proposed Crosstown Expressway.

These federal funds are earmarked for a comprehensive street improvement program in the Chicago area and the Franklin Street Subway in downtown Chicago.

The department's appropriation has also been increased to permit the City of Chicago to use federal funds to initiate work on the Burnham Corridor.

The Crosstown agreement will make $100 million available for street work in the Chicago area. The 140 projects to be undertaken include improvement of more than 200 miles of streets and highways, intersection improvements, and bridge rehabilitation. Up to 40,000 jobs will be created as the program progresses.

Use of the Crosstown funds will make available — to substantially increase next year's Downstate road program — regular federal highway dollars which would normally have gone into the Chicago area.

"I have reduced the total transportation budget as sent to me by $114 million. This reduction is necessary to remain within the constraints of the money we actually will have available," the governor said.

Only four projects added to the budget by the General Assembly will remain.

An overpass will be constructed on Freeway 406 at Illinois 98 at Morton at a cost of $1 million; $480,000 is included for dredging Fox Chain O'Lakes, $300,000 to dredge Silver Creek from Irving Park Road to the Des Plaines River in DuPage and Cook Counties, and $85,000 for a feasibility study of a future reservoir along Spring Creek near Joliet.

"I agree there are many worthy projects throughout the state put forth by the General Assembly but we simply do not have the funds to accomplish all of them at this time," Thompson said.

Because of the Crosstown agreement and other action taken by the Assembly authorizing a special bond issue, the state's fiscal year 1979 road program will be $562 million instead of the $215 million previously projected.

Additionally, $12 million bond funds have been added to $3 million in funds carried over from last year to rehabilitate and replace dangerous bridges on rural highways throughout the state.

Gov. Thompson said, "These funds, when matched with local contributions, will allow local officials to undertake more than $26 million in bridge improvements next year, reflecting the high priority I have placed on these projects."

The bill, as approved by the governor, also provides funding for two new programs. A total of $3.6 million is appropriated to extend the department's successful rail freight continuation program from the lines of the bankrupt Penn Central Railroad to lines in jeopardy of abandonment by other railroads in Illinois.

Approximately $200,000 has been added to the budget to allow the department to hire necessary staff to implement new legislation requiring the department to regulate transportation of hazardous materials.

The total increase in the department's operating funds has been held below five per cent.

The bulk of this increase is tied to increasing highway maintenance costs, which have shown a seven to nine per cent annual rise during the last five years.

Thompson said he did not follow the practice of some past governors of approving all local projects added by General Assembly members to the transportation program because "local areas are entitled to know exactly what they will receive this year.

"It is not fair to them to approve a project now, and then never release the funds to accomplish it later.

"This year, there are only a limited number of dollars available for roads. Approval of more than is available would be an act of duplicity."

Girl bitten, dog is being sought

Neighbors and friends of Mr. and Mrs. William Hebert, 2714 Buxton Ave., are trying to find a black and brown mixed breed German shepherd dog that bit their eight-year old daughter, Kim Hebert, Tuesday evening.

The youngster was playing with other children in the vicinity of Victory Drive and Buxton Avenue at 6 p.m. when the dog jumped and bit her. She was treated at St. Elizabeth Hospital for two small puncture wounds to the chest.

According to the children, the dog was wearing a red collar studded with rhinestones. The collar had green and silver tags attached.

Hebert said the child's doctor informed the family that if the animal is not found by Friday, Kim will have to begin taking a series of anti-rabies shots.

The family is offering a reward to anyone who can offer a positive identification of the dog, its owners and their address.

Anyone knowing the whereabouts of the dog may call the Heberts at 877-6605.

TRY A PRESS-RECORD CLASSIFIED AD

GILBERTS America's Fine Furniture Value!

Ethan Allen Now on Sale!

Save 10% to 20% on an exciting selection of Furniture · Floor Coverings · Draperies · Lamps · Accessories · Sleep Sets

Over 50 sofas, chairs, love seats, recliners and sleeper sofas on sale! Choice of more than 800 beautiful fabrics!

Now you can have furniture custom covered in the fabric you like, but at prices you'd expect to pay for ready-made upholstered furniture. Save now on more than 50 Ethan Allen traditional and contemporary styles covered in your own choice of over 800 beautiful decorative fabrics at no extra charge.

Classic, casual and contemporary designs offer beauty and style you'll love today and, thanks to Ethan Allen's fine quality, you'll enjoy for years to come.

Who would have thought you could furnish such a beautiful and personal living room at such down-to-earth prices. Come over to our house and furnish your house, your way. Save now on Ethan Allen!

Immediate Delivery on Most Ethan Allen Home Furnishings!

GILBERTS CARRIAGE HOUSE an Ethan Allen Gallery

STORE HOURS: MON. & FRI. 9 A.M. 'TIL 9 P.M. — TUES., WED., THURS., SAT. 9 A.M. 'TIL 5 P.M.
OTHER TIMES BY APPOINTMENT ONLY
410 PIASA STREET, DOWNTOWN ALTON . . . PHONE 465-7776

Glik's MADISON STORE
SALE STARTS
9 A.M. on 3rd Street

SIDEWALK SALE

Merchandise has been brought to Madison from 12 Glik's Stores for this Sale! Look thru the racks and tables on the sidewalk and SAVE! Our Biggest Sidewalk Sale Ever In Madison!

LADIES' KNIT TOPS
Sleeveless, Tanks and Short Sleeves
$2.50 to $4.00

RACKS OF ODDS AND ENDS
Blouses - Shorts - Slacks - Skirts - Pantsuits
UP TO 2/3 OFF

LADIES' COORDINATED SPORTSWEAR
By Devon, Colby, Russ Togs
1/2 to 2/3 OFF

GIRLS' Infants to Age 14
KNIT TOPS, BLOUSES, SHORTS, JEANS, DRESSES, SWIMSUITS, SUNSUITS, SHORTSETS
1/3 to 1/2 OFF

BOYS' Sizes 4 to 20
25% to 33% OFF
SHORT SLEEVE KNIT AND SPORT SHIRTS, WALK SHORTS, SWIM TRUNKS, TANK TOPS, JEANS

MEN'S
DOUBLE KNIT POLYESTER SLACKS Size 32-38, Reg. $14.00-$18.00 . . . SALE $9.00
MUNSINGWEAR KNIT SHIRTS, Irregulars Sizes S-M-L-XL, Reg. $10.00-$11.00 . . . SALE $4.50
FAMOUS BRANDS JEANS Sizes 28-34, Reg. $14.50-$16.50 . . . SALE $8.00
LONG SLEEVE SPORT SHIRTS Solid Color Nylon, Sizes S-M-L-XL, Reg. $10.00 . . . SALE $3.50
LONG SLEEVE DRESS SHIRTS Solids and Patterns, Sizes 14½-17, Reg. $8-$10 . . . SALE $4.00
SHORT SLEEVE KNIT and SPORT SHIRTS Sizes S-M-L-XL, SALE . . . 25% to 33% OFF

SHOES
50% to 80% OFF
SPECIAL GROUPS
MEN'S, WOMEN'S and CHILDREN'S SHOES

FOR PARTY, BANQUET, RECEPTION

- Dishes • Glasses
- Banquet Tables
- Silverware
- Tables - all types
- Card Tables
- Silver Service
- Coffee Makers
- Chairs • Table Linen

TAYLOR RENTAL Center

RENT

POWER TOOLS
A POWER TOOL FOR EVERY JOB
3981 LAKE
931-6400

Worker, 27, electrocuted

John Seidel, 27, of 841 Marissa St., Florissant, Mo., died of an apparent electrocution while working at the Steelabrade Corp., 1603 Cleveland Blvd., at 9:25 p.m. Wednesday.

Authorities were told Mr. Seidel and Ronald Daugherty, 5009 Lewis Ave., were drilling a hole in a concrete floor when there was an electric power failure in that portion of the building.

The drill, lights and fan went off and Mr. Seidel opened the electrical circuit box to test for a possible blown fuse.

Daugherty said Mr. Seidel was using an electrical tester and pulled the clamps from the fuses when he was shocked and fell to the floor.

Daugherty summoned aid, and an ambulance was called.

Emergency medical technicians from the Granite City ambulance service attemtped to revive Mr. Seidel at the scene but were unsuccessful.

He was taken to St. Elizabeth Hospital, where he was pronounced dead at 9:40 p.m.

Officials noted the circuit box which Mr. Seidel was testing carries 440 volts.

He was taken to a St. Louis funeral home, where arrangements are incomplete.

GC man invents aid to fishermen

By VALERIE EVENDEN
Press-Record Staff Writer

If you are among the more than 38,500,000 fishermen in the United States today, in a short time you may be able to leave your rod and reel unattended, in a secure holder preventing the equipment from becoming lost or damaged when tugged hard by a fish fighting the hook.

The formula to a successful, marketable invention that would be eagerly accepted by the public is believed almost invariably to be a simple, inexpensive item.

A Granite City man may have come up with just such an item — "stand for fishing rod." It is considered an improvement over any previous invention of its type due to its pure, uncomplicated basic design and ease of production.

Donald E. Caughron, 2871 Madison Ave., has invented and patented the "stand for fishing rod," as his patent is officially titled.

Although his invention may not seem the type to set the world on fire, to nearly 39 million fishermen in the U.S., plus millions of other anglers throughout the world, it could prove an intriguing and valuable addition to the tackle box.

The concept is to provide a convenient and portable device to hold a fishing rod when the angler is not actually using the rod for casting, the inventor said this week.

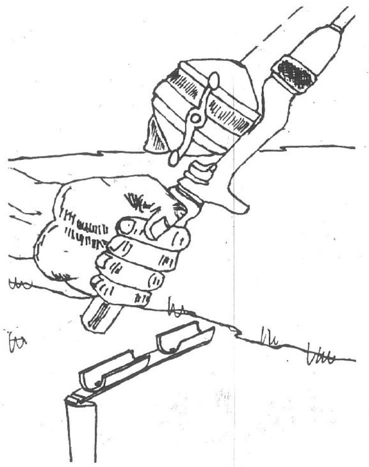

AID TO FISHERMEN is this device which enables a fishing pole to be left relatively unattended, without danger that a fish will pull the pole into the water.

"It is ideal for bank fishing. It is more compact than any others I have seen on the market," Caughron added.

"You can carry it on your rod, since it folds up and clamps on the rod, or you can carry it in your pocket," he pointed out.

Only two elements are incorporated into the invention.

One is the actual holder for the rod, represented by a slightly curved section (similar to a "U" shape) about 5¼ inches in length, running the length of the piece.

Dimensionally, it is sized to fit the handle of a fishing rod. Two metal strips, about 1¼ inches wide, are attached to this piece and are bent inwardly.

The handle of the fishing rod is placed within these strips, which function with a spring action. Along the bottom of the piece there is a long slit, designed to accommodate part of the bracing section.

At the extreme end of the first piece, the material tapers towards a point, again being dimensionally desirable to fit the handle of the rod, Caughron explained.

At the opposite end, there is a small hinge, which attaches to a pointed stake to be driven into the ground for support.

Within the hinge there is a locking device, such as a bolt and wing nut, to help hold the two elements rigidly at the desired angle, he said.

Also, through slots provided in each of the elements, a more rigjd support can be found through the use of a metal wedge that will maintain a particular angle between the parts in use.

The small metal wedge is placed between the ground pin and the bottom of the "U" shaped section designed to hold the handle of the rod.

This provides additional rigidity to maintain the fishing rod at the proper angle, the inventor explained.

In use, Caughron said, the pointed end of the fishing rod stand is driven into the ground.

The handle of the rod is then placed in the curved section, to be held by the spring strips.

The hinge locking device is tightened and-or the wedge is placed in position between these two elements, thus furnishing a support between them to firmly hold the fishing rod.

Invention Marketing Inc., a St. Louis-based company, reviewed the invention and concluded, "The concept is both sound and acceptable."

The firm also researched the patent rights, looking for similar devices already patented, and sent the local man copies of five patents for fishing rod holders, filed with the United States Patent Office between April 3, 1968, and Sept. 26, 1969.

Each was issued a patent at varying times between June 23, 1970, and March 16, 1971.

None found on the market today are regarded "as portable, or simplistic in design, or provide for the exact clamping action for the rod and locking assembly for the hinge as suggested by this invention," the corporation officers told Caughron.

The Granite City man said the invention could be produced easily of steel stampings, approximately 18 gauge galvanized sheet steel. This type of material would provide sufficient rigidity in use, particularly with the curved configurations, and would be highly corrosion-resistant.

The hinge assembly and locking device, for all practical purposes, would represent a standard item, the invention marketing firm told Caughron.

From the wide variety of hinges and fasteners readily available, it should not be difficult to select ones that would be well suited for this invention, they said.

The hinge assembly is to be attached to the other elements by welding.

As with the supporting components, the metal wedge would be a simple stamping, or even a piece of material sheared to the desired size and shape, Caughron pointed out.

Many variables affect production costs, and material costs can fluctuate greatly, but a cost estimate given by the marketing firm for the holder's production is 70 cents per unit, as a single model produced in galvanized steel.

Applying normal standards for pricing mark-ups, based on the estimated production cost, a tentative pricing structure for the invention is estimated at:

70 cents per unit, manufacturing cost; 99 cents per unit, wholesale price; and $1.98, retail price.

Caughron's design and details provided are presented completely and concisely, the Invention Marketing Inc., said in its report, and no major conceptual changes in the invention are suggested.

The firm did recommend that Caughron consider adapting his invention to accommodate more than one rod, utilizing a common base supporting section while permitting the angler to fish with more than one rod.

Another minor modification Caughron is considering for a later time would include an automatic signaling device, activated by increased tension on the line.

The simplicity of the Granite City man's design, compared to the intricate and complicated specifications written and sketched on some previous patents, is apparent even to the most casual viewer.

"It is amazing just how simple it is," Caughron himself remarked.

"The benefits to the user are many," he said, noting that the product is durable, portable and self-contained and is to be priced economically, permitting multiple purchases.

The holder is easy to use and can be conveniently stored.

It isn't cumbersome, as are some predecessors, and "there is a ready-made market for this type of fishing accessory," Caughron said.

The inventor is qualified to make the latter statement. For the past seven years, he has worked at Huebner Hardware, 2881 Madison Ave.

Huebner's is crammed with every conceivable type of hardware item and tool, and its employes try to be helpful, and even gracious, to the uninitiated customer who doesn't know a thingamajig from a washer.

It's the kind of store one learns to visit first when a specific-size clasp or wing-nut is required, and it seems to have more items unavailable elsewhere than any other store.

"I know my invention is generating more excitement over at Invention Marketing than even I imagined," Caughron said.

"They tell me it could be the biggest thing since the 'pet rock' craze," he added laughing.

The "stand for fishing rod" is not Caughron's first invention, nor likely to be his last endeavor.

Ten years ago to the day, that he signed an agreement to go ahead and offer his rod holder to prospective manufacturers, Caughron was granted the patent rights to an "emergency landing apparatus" for high speed aircraft.

A feature about his initial invention was published in the June 22, 1967, issue of the Press-Record.

The landing device utilized a sequential release of six parachutes, designed to lower an aircraft to the ground when motive power is lost, thereby averting high-speed crash landings.

Cost of installing such a device in commercial aircraft prohibited the development of the concept for mass production, he explained, although it was generally conceded that the idea would work.

Other technological improvements in aircraft safety factors have negated his invention, though none utilize the same approach, he said.

As long as Donald Caughron is around, he will be thinking and, as long as he thinks, it is hard to say what next will "pop" into his head.

"There were 38 million-plus fishermen in the United States in 1973. I estimate there might even be twice that many since the last official count," Caughron said.

A percentage of 76 million times $1.98 equals a heck of a lot of money.

Iowans win freestyle wrestling meet here

An Iowa State championship wrestling team competed against eight Granite City matmen and one wrestler from Belleville, East St. Louis and Alton in an all-star freestyle wrestling meet yesterday at GCHS South, defeating the local matmen in seven of 10 bouts.

Claiming victories for the local team were GCHS North's Khris and Keith Whelan and Don Lauders of East St. Louis.

Wrestling three two-minute bouts, Khris Whelan defeated his 105-pound foe from Iowa, Keith Whelan won at 114 and Lauders won his heavyweight bouts by default.

Competing also were Rodney Lupardus, Brian and Randy Basore, Sam Perkins and Darrell Hasty, all of GCHS South, and Mark Widel of GCHS North.

The wins by Keith Whelan and Lauders marked a second time since the weekend that the two matmen took top honors in a meet.

During an Illinois state freestyle tournament this weekend, held at Bollingbrook, the two wrestlers won championship matches in their weight classes to qualify for competition at a national U.S. Wrestling Federation tournament July 28-30 at Iowa City, Ia., as members of a 30-man state team.

Khris Whelan and Widel placed third in their weight classes, Widel at 178 pounds, at Bollingbrook, to also earn berths in the national meet.

Khris Whelan took runnerup honors in last year's national meet at 105 pounds.

Football registration

All boys planning to participate this fall in the Granite City Rascals tackle football program are being asked to register Tuesday, July 19, from 7 p.m. to 8 p.m. at the Nameoki Recreation Center, Pontoon Road and Franklin Avenue.

This does not include those returning players from last year's teams who have already paid their re-registration fee, but any players who have not re-registered must do so now.

Prospective players are to return a completed registration form signed by the parent or guardian and pay a $15 registration fee prior to participating in the Rascals' first practice session, scheduled to start Aug. 13.

The club is a self-supporting organization and the fee is necessary to help cover the cost of the boys' insurance, registration, equipment and uniform maintenance.

Each player is issued over $70 worth of equipment before he plays the first game.

The Granite City club will field four teams again this year in three different weight and age divisions in the Tri-County Junior Football Conference.

The Midget division team will consist of boys weighing 115 pounds or less and who will not have reached the age of 13 before Sept. 2, and also 13-year old boys who weigh 100 pounds or less.

The Pee Wee division team will consist of boys who will not reach the age of 11 before Sept. 2 of the current year and who weigh 85 pounds or less, and also 11-year-old boys who weigh 75 pounds or less.

Junior Pee Wee division teams will consist of boys weighing 65 pounds or less and who are nine years old or younger by Sept. 2.

This year, players close to the weight limit are allowed to gain one pound every 2 weeks during the season. Bob Patrick is president and Bill Johnson is registration chairman.

$2.4 million tentative Venice school budget

By VALERIE EVENDEN
Press-Record Staff Writer

A total of $2,414,959 in expenditures, $152,625 over last year, is listed in the 1977-78 budget for the Venice School District. The budget reflects a potential deficit of $422,934.

The tentative budget was approved for public posting by the Venice Board of Education at a meeting last night.

A public hearing on the budget was set for 7:30 p.m. Wednesday, Aug. 17, at the board office.

In other business, the board adopted a two-year working agreement with Venice Local 965, American Federation of Teachers, calling for a $500 annual salary increase in the 1977-78 school year, and an added $100 yearly rise in pay in the contract's second year.

Verbal accord with the union negotiators has been reached, and Teachers Local 965 members are expected to ratify the agreement, possibly this week, Supt. of Schools Robert N. Vickers said.

The board also delayed a firm decision on transporting Venice pupils by bus unitl more members can inspect, in person, several used school buses which were offered on bids.

The Venice School District's total budget for 1977-78 includes the Venice-Lincoln Technical Center budget, amounting to $557,247, an increase of $51,490 over last year.

All funds to operate the adult vocational educational school are reimbursed from federal and state agencies.

The total budget to operate Venice schools is up less than six per cent over 1976-77, Supt. Vickers noted, and it is an increase of less than two per cent if additional funds to operate Title I and Title VII programs, to be received in the next school year, are not included.

Federally funded programs in the Venice School District (Title I and Title VII) account for $400,314 in the new budget, compared to $316,475 last year.

Expected revenue to meet budget expenses, listed at $1,992,025, still remains below the expenditure figure.

The new budget anticipates expenditures of $1,794,581 in the educational fund, up $113,076 from last year. Revenue in that account this year is projected at $1,634,270.

Expenditures of $444,109 are projected in the operating, building and maintenance fund during the 1977-78 school year. This is an increase from last year of $24,141. Anticipated revenue this year is $196,339.

Bond and interest costs are budgeted at $38,450, down $575 from 1976-77, with a projected revenue of $36,635.

Transportation expenses are budgeted this year at $77,258, up $13,028 from last year's expenditures. Revenue is expected to total $65,374.

In the 1977-78 budget, $48,342 is listed for municipal retirement purposes, an increase of $4,727 over last year, with projected revenue at $47,187.

Bellcoff again leads port board

John Bellcoff, city clerk of Madison, was re-elected as president of the Tri-City Regional Port District board during the board's annual reorganization meeting Tuesday night.

The board selected William "Mike" Ebersoldt, mayor of Venice, as its new secretary, replacing Clyde Boyd, who will continue on the board but did not wish to hold an office.

Carl Ranft was reappointed as the port district's general manager and Randall Robertson was retained as the board's attorney.

It was decided to postpone the opening of bids for a new conveyor system from July 15 to July 25 to give contractors more time in which to prepare their bids.

The conveyor will transfer dry bulk fertilizer materials at the rate of 400 tons per hour about 1,150 feet between barges, rail cars, trucks and storage facilities.

MAN FALLS OFF CYCLE

Paul Moore Jr., 34, Rural Route Two, Granite City, went to St. Elizabeth Hospital at 11:10 a.m. Tuesday after falling while riding a motorcycle. He suffered cuts and abrasions to his left knee, arm and palm and the left side of his chest. X-rays were taken and he was admitted.

Samuel Shambro succumbs

Samuel G. Shambro, 62, of 3143 Maryville Road, a retired construction worker, died at 1:30 a.m. today at St. Elizabeth Hospital.

He had worked in Laborers' Local 397 until his retirement.

Born in Marion, Ill., Mr. Shambro had resided in the Quad-Cities almost all his life.

He was a member of St. Joseph Catholic Church. Mr. Shambro had been ill for two years and was hospitalized for three weeks.

Survivors include his wife, Mrs. Louise Shambro; one son, Michael Shambro of Granite City; a sister, Mrs. Vincent (Ann) Kourtois of Venice, and nieces and nephews.

Funeral arrangements are given in the obituary column.

Two wounded with shotgun

Richard Caudill, 24, of 501 Fillmore St., and Steve Davis, 24, of 417 Lincoln Ave., both of Venice, were admitted at 305 a.m. today to St. Elizabeth Hospital, suffering from shotgun wounds.

Caudill was wounded in his left forearm, left shoulder and back, while Davis was peppered by shotgun pellets on his right side, right arm and back.

Both declined to give statements to police.

Authorities believe the shooting took place near Third and Kerr streets, Venice, at about 2:45 a.m. today.

Kinkel new Post 10-4 president

William Kinkel assumed the duties Wednesday evening of president of Explorer Post 10-4, sponsored by Madison Police Unit 110.

Officers serving with Kinkel are John Cox, first vice-president, Mike Skoklo second vice-president, Roger McFain secretary and Keith Sanders, treasurer.

The post held its annual swim party and barbecue at the Arlington Golf Club Wednesday night, with over 40 Explorers and guests attending.

INSULATION
SAVE FUEL AND MONEY
INSULATE AGAINST SUMMER HEAT AND WINTER COLD
BLOWN CELLULOSE INSULATION:
Highest "R" Rating—most effective
Fire Resistant
Insect and Rodent Resistant
Lowest In Cost
NOETH INSULATION COMPANY
Phone 876-1922 Free Estimates

BOUTIQUE II
SUPER SUMMER CLEARANCE
All summer merchandise — Dresser, Pantsuits, Jackets, Vests, Tops, Shirts, Pants, Skirts, Gauchos, Shorts, Bathing Suits, Lingerie and Accessories. Over 2500 items to choose from
1/3 OFF AND MORE
Missy
Junior
Half Sizes
The Boutique II by H.G.
Visit The Farmers Market Friday, 9 A.M. 19th and Delmar Downtown
1312 Nineteenth 876-7644

"Warehouse Closeouts"
Whitewall Polyester Tires
A-78x13
C-78x13
G-78x14
E-78x14
$23.95
Plus Tax $1.72 to $1.97 Tax
Limited Quantities

"Herm Sez . . . I CAN'T HOLD THESE TIRES Another Day . . .
. . . SO, LET'S MOVE THEM OUT WITH A BIG SALE!!
Warehouse Sale

"Warehouse Closeouts"
For Bug Owners
WHITEWALL NYLON TIRES
560x15 - 600x15
$21.95
Plus $1.77 to $1.81 Tax
Limited Quantities

Steel Belted Radial Tires
AR78x13 Whitewall Tubeless $34.95 Plus Tax $1.99

BR78x13	whitewall	37.95+2.06
DR78x14	whitewall	39.95+2.38
ER78x14	whitewall	42.95+2.47
FR78x14	whitewall	44.95+2.65
GR78x14	whitewall	46.95+2.85
GR78x15	whitewall	49.95+2.90
HR78x15	whitewall	52.95+3.11

"WAREHOUSE CLOSEOUTS"
WHITEWALL POLYESTER TIRES
F78x14
G78x14
G78x15
$26.95
Plus Tax $2.37 to $2.59 Limited Quantities

"WAREHOUSE CLOSEOUTS"
WHITEWALL POLYESTER TIRES
H78x14
H78x15
$28.95
Plus Tax $2.73 to $2.79 Limited Quantities

MAG WHEELS
$5.00 OFF ANY MAG WHEEL
Anniversary Prices Carried Over on 50, 60, 70 Series Hi Performance Tires.

WHEEL ALIGNMENT $7.95
With Any New Tire Purchase Most American Cars
Reg. Price $12.95

BOND TIRE COMPANY
FAIRVIEW HEIGHTS, ILL. Hwy. 159 at Hwy. 50
COLLINSVILLE, ILL. 9001 Collinsville Road
EAST ST. LOUIS, ILL. 5100 State St.

OUR PRICE INCLUDES MOUNTING!
Six Ways to Buy
• Master Charge
• BankAmericard
• American Express
• Carte Blanche
• Diners
• 90 Days—Approved Credit

Jail, new fire truck and street work from GC shared revenue

There will be hearing on the proposed budget for federal revenue sharing by the City of Granite City at 7 p.m. Monday, July 25, in the Council chambers, City Clerk Robert W. Stevens noted this week.

For the fiscal year ending April 30, 1978, it is proposed to devote $122,000 as the city's share of a new police station and jail and $80,000 for a new firefighting pumper truck.

Plans call for $137,308 to be used for curb, gutter and street improvements.

The overall tentative appropriation of $936,993 consists of $59,591 covering Entitlement Period Six, $216,409 in Period Seven, $382,508 in Eight and $278,485 in Nine.

Expenditures related to streets and roads are the most numerous in the proposed city budgeting of shared federal revenue.

Included are a backhoe, $25,000; street department payrolls of $23,716 and $40,468; salary of assistant superintendent, $15,900; First Ward curb, gutter and street work, $12,446; highlift, $22,000; tailgate spreader, $2,500; power posthole digger, $2,500; clam digger, $20,000; new auto for street superintendent, $5,000; two dump trucks, $20,000 total.

Also, a concrete breaker attachment for a backhoe, $6,000; remodeling of street department shower room and facility, $20,000; power saws, equipment and parts, $3,000; front end snowplow, $3,000; two two-way radios, $2,200 total; concrete saw, $1,000.

A new six-inch gas sewer pump, $6,000; scraper blade attachment, $3,000; a public transportation-related curb, gutter and street improvement, $33,259; annual audit of transportation financial administration, $2,500; and public safety-transportation Fifth Entitlement Period overexpenditures, $1,171.

Payroll listings in the federal revenue sharing allocation include $61,767 and $40,516 for the police department; $51,126 and $28,756 for the fire department; $1,082 and $587 for the traffic department; and $4,458 and $2,412 for school crossing guards.

Public health payroll proposals include $1,274 and $2,554 for the humane department and $1,268 for the sanitation department.

It is proposed to purchase nine 1978 police autos for a total of $54,000.

Other police-related projects are $33,920 for payroll costs of two policeman and $15,000 for the police firing range.

The budget shows $6,000 for ordinance codification, $400 for publication costs and $2,200 for remodeling of a City Hall conference room and foyer.

Fire department appropriations include $6,000 for a 1978 auto, $5,000 for a rescue tool, $2,500 for radio equipment, $2,500 for mobile radios, $1,500 for a snow removal-grasscutter tractor, $1,100 for an impact tool, $1,000 for a new office desk and chairs at the No. 1 fire station, $300 to remodel the chief's office and $300 for a tool and garden shed at the No. 3 station.

Traffic fines total $9,718 in Quad-Cities

Traffic fines totaling $9,718 have been distributed to the Quad-City area as part of $72,294 in fines for the month of June distributed by Madison County Circuit Clerk Willard V. "Butch" Portell.

Granite City received $7,047 in fines, Madison got $980, Venice $630 and Pontoon Beach, $1,061.

The state received $16,772 for overweight trucks, $24,863 was received by the county government, the Illinois Commerce Commission was sent $1,000 and the Department of Conservation got $95.

The remainder was distributed among cities and villages in the county.

$1,100 BURGLARY

Items valued at about $1,100 were stolen during a burglary discovered early this week at the home of James Whistler, 2900 Buxton Ave. A window air-conditioner on the east side of the house was taken out of the window and set on the ground, and entry was gained by crawling through the window. Taken were a $300 radio receiver, 125 tape recordings worth a $600 total, and about $200 in change from a gallon jar.

COCHRANE SELLS HOMES
CALL 877-3900

"Operations and hospital rooms cost a lot more than you think."

MIKE TOUNDAS
1801 Pontoon
797-0100
797-0101

TOM THEBEAU
2534 Madison
876-7970

JOE HASSLER
3727 Nameoki
877-4918

BILL FRAZIER
CPCU/CLU
2126 Pontoon Rd.
451-7507

ED NICHOLS
3014 Madison
876-8728

See me for State Farm hospital/surgical insurance.

Like a good neighbor, State Farm is there.

STATE FARM INSURANCE

State Farm Mutual Automobile Insurance Company
Home Office: Bloomington, Illinois

GET the WALGREEN PRICE ON YOUR PRESCRIPTION . . .
Compare for yourself in Walgreens consumer's "Open Book" containing
OVER 10,000 RX PRICES
Shows exact price on each strength and quantity. And also generic drugs when available.
YES! We still quote Rx prices by phone . . .

Walgreens
COUPON DAYS
C'mon to Walgreens and CUT your COST OF LIVING!

EASTMAN 910 Adhesive
.07-oz.
1 drop holds 5000 lbs.
Bonds rubber, plastic, metals
Everyday Low Price 1.98

WALGREEN SAVINGS COUPON — MAALOX FAST 12-oz. ANTACID 1.19 without coupon $1.36 Good thru 7-17-77. Limit 1

WALGREEN SAVINGS COUPON — COKE 12 oz. Cans 8 pack 1.39 Good thru 7/17/77

WALGREEN SAVINGS COUPON — BREEZE BOX FAN Big 20" 3-Speeds Heavy Gauge Steel 17.99 Good thru 7/17/77

WALGREEN SAVINGS COUPON — HALF GALLON Ice Cream 87¢ Always delicious. Good thru 7-17-77. Limit 2

WALGREEN SAVINGS COUPON — SACCHARIN WALGREENS 1000's 69¢ without coupon 99¢ Good thru 7-17-77. Limit 1

WALGREEN SAVINGS COUPON — SCHICK SUPER II Cartridges 19¢ without coupon 29¢ 2's. Thru 7-17-77. Limit 2

WALGREEN SAVINGS COUPON — CHARCOAL BRIQUETS 10 lb. Bag 1.09 Good thru 7/17/77. Limit 1

WALGREEN SAVINGS COUPON — WALGREENS BABY OIL 69¢ Good thru 7/17/77. Limit 1

WALGREEN SAVINGS COUPON — Q-TIPS 400 COTTON SWABS 1.00 without coupon $1.39 Good thru 7-17-77. Limit 2

WALGREEN SAVINGS COUPON — PAPER PLATES Limit 1 pack, thru 7/17/77 Pack of 100 79¢ Without coupon, 99¢

WALGREEN SAVINGS COUPON — JUST WONDERFUL 68¢ hair spray without coupon 79¢ 13-oz. Thru 7-17-77. Limit 1

WALGREEN SAVINGS COUPON — WRIGLEY 17-stick PLEN-T-PAK 2 FOR 49¢ without coupon 29¢ ea. Good thru 7-17-77. Limit 4

WALGREEN SAVINGS COUPON — RIGHT GUARD 1-oz. DEODORANT STICK 29¢ without coupon 39¢ Trial. Thru 7-17-77. Limit 2

WALGREEN SAVINGS COUPON — IVORY LIQUID 32 oz. Bottle 99¢ Good thru 7/17/77. Limit 1

WALGREEN SAVINGS COUPON — MASCARA from COVER GIRL Long 'n Lush 1.39 without coupon $1.76 Good thru 7-17-77. Limit 2

WALGREEN SAVINGS COUPON — HEAD & SHOULDERS Trial Size 23¢ Good thru 7/17/77. Limit 1

WALGREEN SAVINGS COUPON — WASH 'n DRI 22 TOWELETTES 66¢ without coupon 89¢ Good thru 7-17-77. Limit 2

WALGREEN SAVINGS COUPON — TAMPAX Box of 40 Tampons 1.49 Good thru 7/17/77. Limit 1

WALGREEN SAVINGS COUPON — PUFFS 200 FACE TISSUES So kind to your nose 54¢ without coupon 68¢ Good thru 7-17-77. Limit 1

WALGREEN SAVINGS COUPON — OREO BAG 15-oz. COOKIES 77¢ without coupon 89¢ Good thru 7-17-77. Limit 2

WALGREEN SAVINGS COUPON — PLAYTEX LIVING GLOVES 99¢ without coupon $1.29 Good thru 7-17-77. Limit 2

WALGREEN SAVINGS COUPON — Popular 30 Qt. FOAM COOLER 1.39 Reg. $1.69 Good thru 7/17/77. Limit 1

WALGREEN SAVINGS COUPON — TOOTH PICKS BOX 250 ROUND 19¢ without coupon 33¢ Good thru 7-17-77. Limit 1

WALGREEN SAVINGS COUPON — 6-PACK AyC GRENADIERS 83¢ without coupon 99¢ Good thru 7-17-77. Limit 2

WALGREEN SAVINGS COUPON — POLAROID SX-70 LAND FILM 4.99 without coupon $5.79 Good thru 7-17-77. Limit 2

WALGREEN SAVINGS COUPON — FOLDING LAWN CHAIR 4.99 Good thru 7/17/77. Limit 2

WALGREEN SAVINGS COUPON — NO-PEST STRIP 1.59 without coupon $1.99 3½-oz. Thru 7-17-77. Limit 2

WALGREEN SAVINGS COUPON — TUCK CELLO ½" TAPE 2 FOR 49¢ without coupon 49¢ ea. 1500". Thru 7-17-77. Limit 2

WALGREEN SAVINGS COUPON — 20-exp. COLOR SLIDES or MOVIE PROCESSING Walgreen process..35mm, 126 or 110 Kodachrome or Ektachrome film. 8mm or Super 8 Kodachrome. No limit 1.38 36-EXPOSURE $2.38 Thru 7-17-77. Bring coupon with film.

WALGREEN SAVINGS COUPON — 40 WASTEBASKET 24-QT. BAGS 1.39 without coupon $1.99 Good thru 7-17-77. Limit 2

WALGREEN SAVINGS COUPON — WD-40 11-oz. LUBRICANT 1.17 without coupon $1.88 Good thru 7-17-77. Limit 2

WALGREEN SAVINGS COUPON — 12-EXP. KODACOLOR OR WALGREEN PRINT FILM or FUJI, GAF or 3M Color Print Film DEVELOPED & PRINTED 2.29 20 EXP. 3.69 No. 110, 126, 127, 620, 35mm sizes. Borderless silk finish. Bring coupon with order, thru July 17, 1977. NO LIMIT. Free pocket album with your prints.

LIMIT ONE COUPON PER CUSTOMER

3801 Nameoki Road
Phone 877-6700
9:00 A.M. - 9:30 P.M. DAILY
10 A.M. - 6 P.M. SUNDAY

We depend on You . . . You can depend on Us:
• We want you to get what we advertise, so we plan ahead to have ample supplies. If a sell-out occurs, just see our Cashier for a 30-day sale-price "RAIN-CHECK"
• Our Policy: Each advertised item is required to be readily available for sale at or below the advertised price at all stores listed, unless specifically otherwise noted in this ad. (Our "As Advertised" store signs point them out to you.)
• Special sale-period prices are indicated by "Sale" or coupons. Any others are low everyday Walgreen prices. Some regular prices quoted may vary in some stores. (Right reserved to limit quantities on all items.)

CHARGE IT WITH YOUR BANK CARD

USE YOUR BANKAMERICARD OR MASTERCHARGE

Food Buys

Cohen's

"Where Ma Saves Pa's Dough"

2301 ILLINOIS AVE. —GRANITE CITY
OPEN MON., TUES., WED. 'til 7 P.M. — THURS., FRI., SAT. 'til 8 P.M.
DON'T FORGET DOUBLE STAMPS EVERY TUESDAY ONLY

EAGLE STAMP

100 Extra EAGLE STAMPS Free!

WITH COUPON BELOW

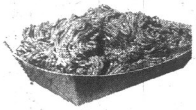

FRESH LEAN—10 lb. Pkg.
GROUND BEEF .... lb. **59¢**

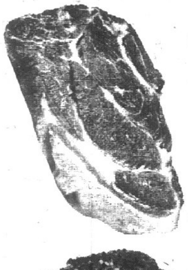

U.S.D.A. CHOICE BLADE CUT
CHUCK ROAST .... lb. **57¢**

U.S.D.A. CHOICE CENTER CUT
CHUCK ROAST .... lb. **67¢**

U.S.D.A. CHOICE
SHOULDER ROAST . lb. **99¢**

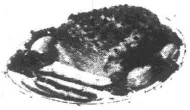

KRETCHMAR—SLICED FREE
BONELESS HAMS .... lb. **$1.69**

ANDY GRIFFITH—Hot - Mild
PORK SAUSAGE .. lb. **$1.19**

U.S.D.A. CHOICE
Beef Sides lb. **79¢**

U.S.D.A. CHOICE
FOREQUARTER OF BEEF ...... lb. **68¢**

U.S.D.A. CHOICE
HINDQUARTER OF BEEF ...... lb. **98¢**

ALL BEEF COMPLETELY WRAPPED AND PROCESSED
PLUS THE EXTRA SAVINGS OF EAGLE STAMPS

FARM FRESH PRODUCE

Prairie Farms
Fresh Homogenized
MILK Gal. Jug **88¢**

Limit one with $10.00 (or more) Food Purchase Excluding Coupon Items.
ADDITIONAL GALS.... $1.39

KRAFT'S
VELVEETA .... 1-lb. pkg. **$1.29**

CREAM CHEESE
PHILADELPHIA ...... 8-oz. pkg. **63¢**

GRADE "A" LARGE
EGGS Dozen **38¢**
WITH COUPON ON RIGHT

"It Hasta' Be" ALL FLAVORS
SHASTA SODA 6 12-oz. Cans **89¢**

HENRI'S
Yogurt Dressing .... 8-oz. btl. **59¢**

PIECES & STEMS
Mr. Mushrooms .... 2 8-oz. cans **$1.00**

IDEAL FOR PIZZA MAKIN'
Creative Crust .... 12-oz. pkg. **79¢**

TOPMOST
Macaroni & Cheese .. 4 7¼-oz. boxes **$1.00**

ALL FLAVORS
Flavor-kist Toast'ems . 2 pkgs. **$1.00**

WONDER
Home Pride Bread ... 2 loaves **99¢**

CANISTER
KOOL-AID **$1.29**
33-oz. Can
WITH COUPON ON RIGHT

COOK BOOK
BREAD 3 16-oz. Loaves **89¢**

JOY
GIANT SIZE
79¢
WITH COUPON ON RIGHT

BIZ
GIANT SIZE
99¢
WITH COUPON ON RIGHT

SHORTENING
CRISCO 3-lb. Can **$1.49**
Limit one with additional $2.50 Food Purchase Excluding Coupon Items

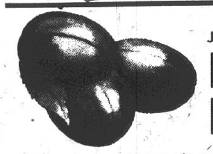

JUICY RIPE
PLUMS or NECTARINES lb. **39¢**

FREESTONE LARGE PACK
PEACHES ...... lb. **39¢**

LARGE SWEET
ORANGES ... 10 for **99¢**

CHIQUITA
BANANAS .... 4 lbs. **88¢**

TEXAS PINK
GRAPEFRUIT .. 8 for **99¢**

U.S. No. 1 RED
POTATOES .. 10 lbs. **$1.39**

YELLOW
ONIONS ..... 3 lb. bag **69¢**

CRISP GOLDEN DELICIOUS
APPLES ..... 3 lb. bag **99¢**

WHITE OR YELLOW ZUCINNI
SQUASH .... lb. **29¢**

ARMOUR'S
TREET 12-oz. Can **79¢**

CRISCO OIL ... 48-oz. btl. **$1.99**

SAVE
100 EXTRA EAGLE STAMPS
Limit one coupon per family with additional $10.00 food purchase T.A.
Coupon expires Saturday Nite, July 16, 1977
COHEN COUPON

SAVE
GRADE "A" LARGE
EGGS ... Doz. **38¢**
Limit 2 Doz. with coupon and $7.50 additional food purchase excluding coupon items.
Expires Sat. Night, July 16, 1977 T.A.
LIMIT ONE COUPON PER FAMILY
COHEN COUPON

SAVE
GIANT SIZE
BIZ ...... **99¢**
LIMIT ONE BOX
Expires Sat. Night, July 16, 1977 T.A.
LIMIT ONE COUPON PER FAMILY
COHEN COUPON

SAVE
PERSONAL SIZE
IVORY . 4 Bars **54¢**
LIMIT FOUR BARS
Expires Sat. Night, July 16, 1977 T.A.
LIMIT ONE COUPON PER FAMILY
COHEN COUPON

SAVE
FOR DISHES
JOY .... 22-oz. Bottle **79¢**
LIMIT ONE BTL.
Expires Sat. Night, July 16, 1977 T.A.
LIMIT ONE COUPON PER FAMILY
COHEN COUPON

SAVE
33-OZ.
KOOL-AID . **$1.29**
LIMIT ONE PKG.
Expires Sat. Night, July 16, 1977 T.A.
LIMIT ONE COUPON PER FAMILY
COHEN COUPON

SAVE
WISH-BONE—16-oz.
DRESSING . **79¢**
ITALIAN - 1000 ISLAND - DELUXE FRENCH
LIMIT ONE BTL.
Expires Sat. Night, July 16, 1977 T.A.
LIMIT ONE COUPON PER FAMILY
COHEN COUPON

Proposed new criminal code too restrictive

Editor & Publisher — The latest bill drawn to reform the federal criminal code, S-1437 (sometimes called "son of S-1") drew fire from the Reporter's Committee for Freedom of the Press.

Testifying before the Senate Judiciary Committee's subcommittee on Criminal Laws and Procedures as representative of the reporters' group, Jack C. Landau said:

"The new S-1 is an official secrets act which would give the government wideranging new criminal powers to severely restrict the First Amendment rights of the press to report — and the public to receive — the news."

The new bill, which has the support of Attorney General Griffin B. Bell, had dropped the official secrets provision in S-1 which had drawn strenuous opposition from many press organizations because it made it a felony to disclose classified information.

Nevertheless, Landau told the committee:

"Here we are, five years after Watergate and the Pentagon Papers, with a bill making a frontal assault on the First Amendment by giving the Justice Department and the courts new or expanded criminal authority to jail news reporters and news organzation executives."

Landau also objected the fact "the bill also makes it a crime for government employes to leak to the press any "private" information which the government has from oil, auto, drug and defense contracting firms and other non-government organizations.

"We would have hoped that Congress would have proposed a bill which maintains the status-quo or would offer more protection for press coverage of governmental affairs.

"But the new S-1 tightens the legal noose around the flow of governmental news to the public by authorizing jail sentences and fines for collecting and publishing information about the government.

"It retains the same basic philosophy and most of the same provisions of 1973 and 1975 versions of S-1 (and S-1400), except for the espionage act provisions.

"This Official Secrets Act philosophy — conceived mainly by the Nixon Administration — was and is that the government should have the power to protect itself from public criticism and embarrassment by having criminal conviction powers to intimidate and harass the press into silence; and, if the press refuses to be intimidated, then to send reporters and editors to jail."

Here is a summary of the Reporters Committee views as Landau gave them to the Senate Committee:

On Section 1358 on "Criticizing a Public Servant":

"It would be a crime for a news organization or news reporter to publish a news report or editorial which 'improperly' 'attacks' a government employe, causing him any financial damage, such as suspension, reassignment or job termination."

On "Violations of Illegal Gag Orders," Sections 1331 and 1335: "This bill would make it a crime for a news person or news organization to publish a news article or editorial in violation of a court order later declared void."

On Section 1331 on "Contempt": "The bill would make it a crime for a reporter or news organization to refuse to obey an illegal court order requiring the disclosure of confidential news sources by testimony or by revealing notes and out-takes."

On Section 1333, "Refusing to Testify or Produce Information": "The bill would make it a crime for a news reporter or organization to unsuccessfully challenge an order issued by a court, a legislative proceeding or an agency, seeking testimony or unpublished notes or film identifying confidential news sources."

On Section 1331, "Hindering Law Enforcement": "This bill would make it a crime for a news reporter or news organization to refuse to give information, notes or news film out-takes to law enforcement officals, grand juries or courts, if the information involved confidential sources who were known to have committed a crime or to be criminal suspects."

On all sections of the bill having to do with "Confidential Sources": "The bill specifically prohibits the reporter or organization from raising any First Amendment privilege."

On Section 1733, "Publishing 'Stolen' Government Reports": "The bill would make it a crime for a news reporter or news organization to publish a 'stolen' government report if the reporter or news organization derived any profit from the publication of the report."

On Section 1344, "Illegal Possession of Any Original Government Memorandum": "This bill would make it a crime for a news reporter or news organization to possess any original government memorandum or document."

On Section 1301, "Obstructing the Government's Purported Information Control Function": "The bill would make it a crime for a news reporter or news organization to publish any government information without permission."

On Section 1525, "Government Employes Cannot Leak 'Private' Information to the Press."

"It would be a crime for a past or present government employe to tell the press about government or non-government crime or other news based on 'private' information submitted to the government in confidence."

On Section 3801, "Sealing Conviction Records": "The federal courts are authorized to permanently seal public arrest, indictment and conviction records or first-offenders under 21 years of age convicted of possessing heroin and other drugs, if they are placed on probation."

Landau was the only press spokesman to testify on the 100,000-word bill before the Senate Committee.

UNDERCOATING—
RALPH'S TEXACO
22ND & MADISON AVE.

DEE-LICIOUS BAKED GOODS

Friday & Saturday Features

Lemon Bavarian Torte . . . . . . $2.45 Special Feature
A delightful, refreshing dessert . . . Seibold's tender yellow layers split and filled with lemon Bavarian creme . . . a delicious topping. Try a sample before you buy!

Danish Ruffle Stollen . . . . $1.85 Special Feature
A most popular Danish with a tasty nut filling . . . ribbons of fondant . . . a real treat!

Also . . . Fried Apple Fritters . . . Deep Butter Coffee Cake . . . Pineapple Cheese Strudel . . .
Phone your order today!

TREAT YOUR FAMILY AND FRIENDS TO BARBECUE BREAD FROM SEIBOLD'S . . . AT YOUR NEXT PATIO PARTY

Mrs. Seibold's
BAKE SHOP
Over Fifty Years In The Baking Industry
2241 Madison Ave.—Open Daily 6 A.M. to 6 P.M.
Friday 'til 9 P.M.—876-1952
Bellemore Village—Open Daily 7 A.M. to 9 P.M.
877-7163

TOP VALUE STAMPS

NOTICE!
ALL ITEMS IN THIS "AD" GOOD THRU TUES., JULY 19
"NONE SOLD TO DEALERS"
WE RESERVE THE RIGHT TO LIMIT!

TRI CITY GROCERY CO.

THERE'S A "TRI-CITY" STORE NEAR "YOU"!
OUR GRANITE CITY AND VENICE STORES WILL BE
OPEN SUNDAY 9 a.m.-6 p.m.

"Royal Crown" Cola or "Diet Rite" Cola
8 16-oz. Bots. "Plus Dep." 89¢
Limit Two Cartons With Additional Purchase
(NO COUPON NEEDED)

Pringles Potato Chips 3 Can Pkg. $1.29
Delta Paper Towels 2 Jumbo Rolls $1.00
Marshmallows Kraft's Jet-Puffed 16-oz. Pkg. 59¢
Crisco Cooking or Salad Oil 24-oz. Bot. $1.14

LAST WEEK! TO GET YOUR FREE EMBROIDERED MONOGRAMMED TOWELS
SAVE YOUR GOLD CASH REGISTER TAPES . . .
COMPLETE DETAILS AVAILABLE IN THE STORE

TOP VALUE STAMPS
EXTRA Top Value Stamps

WATCH FOR THE "BONUS STICKERS" IN OUR STORES ON THE ITEMS BELOW!
YOU CAN GET 575 EXTRA "TOP VALUE" STAMPS "CHECK THESE TIEMS"

50 EXTRA "TOP VALUE" STAMPS WITH
2-lb. pkg. "Banquet" Frozen Buffet Supper, 2-lbs. or more Extra Lean Ground Beef, 2-lb. pkg. "Van De Kamp" Fish Fillets, 2-lb. pkg. "Banquet" Frozen Fried Chicken, 3-oz. jar "Safari" Instant Tea, 15-ct. pkg. "Hefty" Superweight Trash Bags or 30-ct. pkg. "Hefty" Tall Kitchen Can Bags . . .

25 EXTRA "TOP VALUE" STAMPS WITH
12-oz. box "C.W." Potato Chips, 19-oz. bot. "Squeeze 'N Season" Cooking & Grilling Sauce, 2-lb. pkg. "Riceland" Rice, 8-oz. pkg. "Bar Scheeze" Spread, 4-lb. pkg. "Friskies" Dry Fish Catfood, 5-ct. pkg. "Hefty" Lawn Bags, 12-oz. Can "J-Wax", 12-oz. bot. "Ty-D-Bol" Bowl Cleaner or 10-ct. pkg. "Off" Towellettes . . .

Veg-All MIXED VEGETABLES 3 303 Cans $1

"FRESHLIKE" French Sliced or Cut GREEN BEANS 3 14.5-oz. Cans $1.00
"FRESHLIKE" GARDEN SWEET PEAS 3 14.5-oz. Cans $1.00
"FRESHLIKE" Quality Packed PEAS & CARROTS 3 14.5-oz. Cans $1.00
"FRESHLIKE" Quality Packed SLICED BEETS 3 14.5-oz. Cans $1.00
"FRESHLIKE" Whole Kernel GOLDEN CORN 3 12-oz. Cans $1.00

10¢ OFF LABEL LIQUID "IVORY" 22-oz. Bot. 87¢

SAVE 10c "SPAM" LUNCHEON MEAT 12-oz. Can 99¢
CHUNKED AND GROUND HAM "TENDER CHUNK" 6¾-oz. Can 89¢
"HUNT'S" TOMATO SAUCE 2 15-oz. Cans 75¢
SPAGHETTI SAUCE PRIMA SALSA 15.5-oz. Bot. 65¢
TOILET BOWL CLEANER SNO-BOWL 2 18-oz. Pkgs. $1.00

'SAFEGUARD' 10¢ Off Label 2 In Pkg. 96¢

SAVE 20c! BABY FRESH WIPES 40 Ct. Pkg. 89¢
Johnson & Johnson "Daytime" DISPOSABLE DIAPERS 24 Ct. Box $2.39
Johnson & Johnson "Toddler" DISPOSABLE DIAPERS 12 Ct. Box $2.09

"TIDE" Detergent 10¢ OFF LABEL 49-oz. Box $1.38
Tide's In . Dirt's Out

FRESH PRODUCE DAILY!
"You'll like our farm fresh produce"

FRESH FREESTONE PEACHES 3 lbs. 99¢
CANTALOUPES CALIFORNIA VINE RIPE 2 for 89¢
BING CHERRIES NORTHWEST SWEET lb. 69¢
WATERMELONS RED RIPE 20 to 22-lb. Avg. ea. $1.79
SANTA ROSA PLUMS FROM CALIFORNIA lb. 39¢
SUMMER SQUASH YELLOW or ZUCCINI lb. 29¢
PINEAPPLES "DOLE" FANCY JUMBO 10 SIZE ea. 79¢

FRESH HOME GROWN YELLOW SWEET CORN 12 ears 89¢
WASHINGTON STATE APRICOTS 12-lb. Box $6.79 lb. 59¢

DAIRY PRODUCTS!
Cottage Cheese "Light 'N Lively" 12-oz. Ctn. 59¢
Pillsbury Hot Loaf 4 Ct. Pkg. 99¢
American Slices Kraft's Ind. Wrapped 16-oz. Pkg. $1.69
Crackerbarrel Kraft's "Sharp" Wedge 8-oz. Pkg. $1.25
Snack Cheese Kraft's Nippy or Garlic 6-oz. Pkg. 83¢

FROZEN FOODS!
Lemonade "Parade" Brand 3 12-oz. Cans $1.00
Sara Lee German Chocolate Cake 13.5-oz. Pkg. $1.29
Jelly Donuts "Everfresh" Glazed 12-oz. Pkg. 79¢
Sandwiches "Larry's" Poor Boy 14-oz. Pkg. $1.19
Onion Rings "Mrs. Paul's" 5-oz. Pkg. 49¢

Health 'n Beauty Aids!
Anacin-3 "Aspirin Free" 60 Ct. Bot. $1.69
Pepto Bismol 12-oz. Bot. $1.69
Tickle Roll-On Deodorant 4 Fragrances 2-oz. Bot. $1.69
Short 'n Sassy Shampoo 7-oz. Bot. $1.49
Old Spice After Shave 4.75-oz. Bot. $2.09

PICNIC TIME!
Table Cloth "Party Time" each 29¢
Paper Plates "E-Z" Serve 9-In. White 100 Ct. Pkg. 99¢
Paper Napkins "Coronet" Assorted 180 Ct. Pkg. 59¢
Foam Cups "Solo" 9-oz. Size 50 Ct. Pkg. 59¢
Charcoal Briquets "Hickory River" 10 lb. Bag $1.29

NOW! YOU CAN SAVE WITH "TRI-CITY'S" REGULAR
PLUS . . . THESE SIX BONUS "SPECIAL SAVINGS COUPONS!"

TRI-CITY GROC. CO.'s "SPECIAL SAVINGS" COUPON
(REGULAR 63c VALUE) WORTH 58¢ TOWARD PURCHASE
"Bounty" TOWELS Jumbo Roll 5¢
WITH THIS COUPON AND ONE FILLED "TOP VALUE" SPECIAL SAVINGS BOOKLET"
Coupon Expires Tues., July 19 Customer Must Pay Sales Tax Involved

TRI-CITY GROC. CO.'s "SPECIAL SAVINGS" COUPON
(REGULAR $1.79 VALUE) WORTH $1.20 TOWARD PURCHASE
U.S. NO. 1 GRADE 'A' NEW RED POTATOES 10 lb. Bag 59¢
WITH THIS COUPON AND ONE FILLED "TOP VALUE" "SPECIAL SAVINGS BOOKLET"
Coupon Expires Tues., July 19 Customer Must Pay Sales Tax Involved

TRI-CITY GROC. CO.'s "SPECIAL SAVINGS" COUPON
(REGULAR 63c VALUE) WORTH 62¢ TOWARD PURCHASE
"Blue Bonnet" MARGARINE (Quarters) 1-lb. Ctn. 1¢
WITH THIS COUPON AND ONE FILLED "TOP VALUE" "SPECIAL SAVINGS BOOKLET"
Coupon Expires Tues. July 19 Customer Must Pay Sales Tax Involved

TRI-CITY GROC. CO COUPON
(REG. $1.15) WORTH 26¢ Toward Purchase "ANACIN-3" ASPIRIN FREE 30 Ct. Bot. 89¢
WITH THIS COUPON Expires Tues., July 19 Customer must pay sales tax involved

TRI-CITY GROC. CO COUPON
(REG. $6.21) "P" WORTH 75¢ Toward Purchase GRAVY TRAIN DOG FOOD 25 lb. Bag $5.46
WITH THIS COUPON Expires Tues., July 19 Customer must pay sales tax involved

TRI-CITY GROC. CO COUPON
(REG. 59c) WORTH 18¢ Toward Purchase KLEENEX FACIAL TISSUES 2 200-Ct. Boxes $1.00
WITH THIS COUPON Expires Tues., July 19 Customer must pay sales tax involved

TRI-CITY GROC. CO COUPON
(REG. 93c) "P" WORTH 15¢ Toward Purchase GLAD WRAP 200-ft. Roll 78¢
WITH THIS COUPON Expires Tues., July 19 Customer must pay sales tax involved

TRI-CITY GROC. CO COUPON
(REG. $1.49) WORTH 20¢ Toward Purchase KRAFT'S GRAPE JELLY 3 lb. Jar $1.29
WITH THIS COUPON Expires Tues., July 19 Customer must pay sales tax involved

TRI-CITY GROC. CO COUPON
(REG. $1.25) WORTH 16¢ Toward Purchase HEARTLAND SYRUP 24-oz. Bot. $1.09
WITH THIS COUPON Expires Tues., July 19 Customer must pay sales tax involved

NOTICE!
ALL ITEMS IN THIS "AD" GOOD THRU TUES., JULY 19
"NONE SOLD TO DEALERS"
WE RESERVE THE RIGHT TO LIMIT!

TRI CITY GROCERY CO.

DON'T FORGET . . . ALL PRICES AND COUPONS IN THIS "AD" GOOD THRU TUES., JULY 19th!

"JERSEY FARM" HOMOGENIZED GRADE "A" MILK Gal. Jug 99¢ "NO COUPON NEEDED!"
LIMIT ONE GALLON WITH $10.00 or MORE PURCHASE

Kraft's Malted Milk Mix 13.5-oz. Bot. $1.05
Moonstones Cereal 8-oz. Pkg. 73¢
P.D.Q. Chocolate Flavored Beads 10.5-oz. Bot. 93¢
Sunshine Assorted Sugar Wafers 12-oz. Pkg. 89¢

SIMPLY GREAT ON THE GRATE! FRESH LEAN GROUND CHUCK Family Pack 3 lbs. or More lb. 99¢

MIGHTY FINE BEEF
ALWAYS U.S. GOV'T. GRADED "CHOICE"!

"A butcher in every store to cut meat the way you want it"
"JUST RING OUR BELL!"

Chuck Steaks "CENTER CUTS" lb. 69¢ "FINE FOR BARBECUING!"

ROUND BONE SHOULDER SWISS STEAKS lb. 99¢
7 BONE CUT CHUCK STEAKS lb. 79¢
ROUND BONE SHOULDER ROAST lb. 99¢

WHOLE PORK BUTTS SLICED INTO Pork Steaks 99¢ lb. "Perfect for Barbecuing"

EASY TO BREAD 'N FRY—BONELESS PORK CUTLETS lb. $1.39
EXTRA NICE—ALL CENTER CUTS PORK STEAKS lb. $1.19
OUR OWN MAKE—BULK STYLE PORK SAUSAGE lb. 99¢

"FARMLAND'S" HICKORY SMOKED WHOLE SKINLESS SMOKED PICNICS 6 to 8 lb. Avg. lb. 69¢ SLICED lb. 79¢

HAVE YOU TAKEN ADVANTAGE OF OUR BONUS TOP VALUE "SPECIAL SAVER COUPONS"???
AS YOU KNOW, THESE SIX "SPECIAL SAVINGS" COUPONS WE'RE RUNNING EACH WEEK ARE DESIGNED FOR OUR CUSTOMERS AS AN ALTERNATIVE WAY OF USING THEIR TOP VALUE STAMPS . . . YOU CAN USE 'EM FOR EXTRA CASH OFF ON ITEMS IN OUR STORES OR FOR MERCHANDISE IN THE CATALOGS . . . AND REMEMBER, WE STILL HAVE OUR REGULAR RED HOT "SPECIALS" EACH WEEK.

"COUNTRY STYLE" . . . SUGAR CURED Sliced Slab Bacon lb. $1.29

FRESH SLICED BEEF LIVER lb. 59¢
FRESH . . . VERY TENDER . . . SLICED YEARLING LIVER lb. 79¢
FRESH . . . A REAL DELICACY . . . SLICED CALVES LIVER lb. $1.19
ARMOUR'S BY THE PIECE LARGE BOLOGNA lb. 89¢
ARMOUR'S 3 to 6 LB. PIECES DRY HARD SALAMI lb. $1.99

"SPEEDY CUTS" WHOLE BONELESS Hams FULLY COOKED READY TO EAT 7 to 9 lb. AVG. lb. $1.59

BUDDIG'S WAFER THIN SMOKED MEATS 3-oz. Pkg. 49¢
KREY'S 2 to 3 LB. PIECES BRAUNSCHWEIGER lb. 69¢
KREY'S ALL MEAT SKINLESS WIENERS 12-oz. Pkg. 69¢
KREY'S BY THE PIECE TASTI SALAMI lb. $1.49
"TALMADGE FARM'S" CHICKEN BOLOGNA or WIENERS 12-oz. Pkg. 59¢

EXTRA NICE 40 to 50 COUNT GULF SHRIMP 5 lb. Box $15.99

RED HOT "SPECIALS!" . . . GOOD THRU TUES., JULY 19th!
TO BE USED WITH FILLED "SPECIAL SAVINGS" BOOKLETS! USE ONE OR MORE

COUPON TRI-CITY GROC. CO.'s "SPECIAL SAVINGS" COUPON (REGULAR 73¢ VALUE) WORTH 64¢ TOWARD PURCHASE KRAFT'S BARBECUE SAUCE 18-oz. Bot. 9¢ WITH THIS COUPON AND ONE FILLED "TOP VALUE" "SPECIAL SAVINGS BOOKLET" Coupon Expires Tues., July 19 Customer Must Pay Sales Tax Involved

COUPON TRI-CITY GROC. CO.'s "SPECIAL SAVINGS" COUPON (REGULAR $1.19 VALUE) WORTH 70¢ TOWARD PURCHASE R.B. RICE'S CHILI 1-lb. Roll 49¢ WITH THIS COUPON AND ONE FILLED "TOP VALUE" "SPECIAL SAVINGS BOOKLET" Coupon Expires Tues., July 19 Customer Must Pay Sales Tax Involved

COUPON TRI-CITY GROC. CO.'s "SPECIAL SAVINGS" COUPON (REGULAR $1.49 VALUE) WORTH 90¢ TOWARD PURCHASE R.B. RICE'S Whole Hog PORK SAUSAGE 1-lb. Roll 59¢ WITH THIS COUPON AND ONE FILLED "TOP VALUE" "SPECIAL SAVINGS BOOKLET" Coupon Expires Tues., July 19 Customer Must Pay Sales Tax Involved

CLIP 'N USE ALL COUPONS . . . You'll Save $8.02 In Cash PLUS . . . 100 EXTRA TOP VALUE STAMPS

TRI-CITY GROC. CO COUPON 100 Extra TOP VALUE STAMPS (With a $10 or More Purchase) Excluding Tobacco, Liquor Items or Any Other Stamp Coupon . . . Coupon Expires Tuesday, July 19

TRI-CITY GROC. CO COUPON (REG. 99¢) WORTH 10¢ TOWARD Purchase "PETER PAN" PEANUT BUTTER 18-oz. Jar 89¢ WITH THIS COUPON Expires Tues., July 19 Customer must pay sales tax involved

TRI-CITY GROC. CO COUPON (REG. 99¢) WORTH 10¢ Toward Purchase "JENO'S" FROZEN PIZZAS 13-oz. Pkg. 89¢ WITH THIS COUPON Expires Tues., July 19 Customer must pay sales tax involved

TRI-CITY GROC. CO COUPON (REG. $3.79) WORTH 80¢ Toward Purchase YUBAN COFFEE 1-lb. Can $2.99 WITH THIS COUPON Expires Tues., July 19 Customer must pay sales tax involved

TRI-CITY GROC. CO COUPON (REG. $1.09) WORTH 20¢ Toward Purchase "Heifetz" Fresh Sweet Cucumber Slices 32-oz. Jar 89¢ WITH THIS COUPON Expires Tues., July 19 Customer must pay sales tax involved

TRI-CITY GROC. CO COUPON (REG. $1.69) WORTH 30¢ Toward Purchase "SEALTEST" ICE CREAM Half Gal. $1.39 WITH THIS COUPON Expires Tues., July 19 Customer must pay sales tax involved

TRI-CITY GROC. CO COUPON (REG. 59¢) WORTH 18¢ Toward Purchase "SPRINKLE" Sugar Substitute 2 4.5-oz. Pkgs. $1.00 WITH THIS COUPON Expires Tues., July 19 Customer must pay sales tax involved

ORDINANCE NO. 99

AN ORDINANCE ADOPTING THE COMBINED ANNUAL BUDGET AND APPROPRIATION OF SUCH SUMS OF MONEY AS MAY BE DEEMED NECESSARY TO DEFRAY ALL NECESSARY EXPENSES AND LIABILITIES OF VENICE PARK DISTRICT, MADISON COUNTY, ILLINOIS, FOR THE FISCAL YEAR BEGINNING MAY 1, 1977, AND ENDING APRIL 30, 1978.

WHEREAS, pursuant to Ordinance No. 98, dated May 13, 1977, a Tentative and Proposed Annual Budget and Appropriation Ordinance for the fiscal year beginning May 1, 1977, and ending April 30, 1978, prepared by the Park District Secretary and Attorney, and placed on file in the office of the Secretary of the District on June 4, 1977, there available for public inspection; and

WHEREAS, also pursuant to the aforesaid Ordinance No. 98, a public hearing was held on the Proposed Annual Budget and Appropriation Ordinance, on this 8th day of July, A.D., 1977, at 7:30 o'clock p.m., in the office of the Park District at 323 Broadway in the City of Venice, Illinois, after public notice of said hearing had been posted in five (5) public places by the Secretary, in and about the District, as directed and set forth in said Ordinance No. 98; and

WHEREAS, certain changes in the Tentative Combined Annual Budget and Appropriation were indicated because of receipt of a notice of higher insurance premiums, the following amounts for the purposes indicated in the Liability Insurance Fund should be appropriated in lieu of the amount shown in the Tentative Combined Budget and Appropriation, to-wit: The resulting changes therefrom in the Liability Insurance Fund Appropriation appearing in Section 2 of this Ordinance are approved; now therefore

BE IT ORDAINED BY THE BOARD OF PARK COMMISSIONERS OF THE VENICE PARK DISTRICT, IN THE COUNTY OF MADISON, STATE OF ILLINOIS:

Section 1: That the following Budget reflecting the monies on hand, estimated probable income and expenditures is hereby adopted as the Budget of Venice Park District for the fiscal year beginning May 1, 1977, and ending April 30, 1978, to-wit:

BUDGET

	GENERAL CORPORATE	RECREATION	AUDIT	LIABILITY INSURANCE	I.M.R.F.
Cash Balance May 1, 1977	$14,309.56	$ 1,325.80	$ 29.57	$ 377.04	$ 955.84
Estimated Income: 1976 taxes (100%)	30 000.00	25,500.00	250.00	3,100.00	7,500.00
Misc.	1,000.00				
Sub-Total	$45,309.56	$26,825.80	$ 279.57	$ 3,477.04	$ 8,455.84
Estimated Expenditures per Appropriation (Subsequent Section)	60, 325.00	34,800.00	250.00	3,450.00	7,500.00
Cash Balance or Deficiency Expected April 30, 1978	-15,015.44 (Def.)	-7,974.20 (Def.)	29.57	27.04	955.84

Section 2: That there are hereby appropriated for the various corporate purposes of Venice Park District, the sums of money as set forth here in this Section to be used for the objectives and purposes as cited and itemized herein, to-wit:

APPROPRIATIONS GENERAL CORPORATE PURPOSES

Administrative Department:		
Salary of Park Superintendent	$ 3,600.00	
Salary of Secretary	3,000.00	
Postage and freight expense	90.00	
Stationery and office supplies	100.00	
Illinois Assn. of Park District Dues	415.00	
Illinois Assn. of Park Districts Convention Expense	2,000.00	
Repay Anticipation Warrant w int.	15,375.00	
TOTAL		$24,575.00
Legal Department:		
Salary of Attorney	$ 2,700.00	
Travel Expense	200.00	
Supplies	50.00	
Special Services	200.00	
TOTAL		$ 3,150.00
Finance Department:		
Salary of Treasurer	$ 2,700.00	
Bond for Treasurer	80.00	
Legal Publications	300.00	
TOTAL		$ 3,080.00
General Park Expense:		
PARK BUILDINGS		
Fuel	$ 140.00	
Electricity	100.00	
Water	400.00	
Telephone Service	500.00	
Insurance	265.00	
Repairs, Rest Room	500.00	
TOTAL		$ 1,905.00
PARK GROUNDS		
For Purchase of trees, plants, seeds, shrubbery and flowers	$ 800.00	
Repairs to vehicular equipment	800.00	
Repairs, mowers and other small equipment	200.00	
Gasoline and oil	2,000.00	
Insecticides and fertilizers	800.00	
Tools	300.00	
Supplies, Park Maintenance	1,200.00	
Water	550.00	
Purchase, new mowers	500.00	
Wages of Park Laborers	12,000.00	
Truck License	10.00	
Truck Inspection	15.00	
Rental of extension to park lighting system	2,900.00	
Sewerage Treatment Charges	40.00	
Contingencies	500.00	
Ball Diamond, lighting repairs	1,500.00	
TOTAL		$24,115.00
PARK POLICE		
Salaries of Park Policemen	$ 3,500.00	
TOTAL		$ 3,500.00
Total Budget for General Corporate Purposes		$60,325.00

RECREATIONAL PROGRAM FUND

For the Planning, establishing and maintaining recreational programs carried on by Venice Park District, as provided by Sections 5-2 of the "The Park District Code".

Athletic Equipment	$ 2,000.00	
Equipment, new, recreation bldg.	300.00	
Building ornamentation	200.00	
Recreation bldg., repairs	4,000.00	
Playground equipment, repair	2,000.00	
Water	400.00	
Electric Power, ball diamonds	1,500.00	
Handicraft supplies	100.00	
Electricity, Recreation bldg.	2,300.00	
Gas, Heat, Recreation bldg.	1,000.00	
Labor, hourly, (used in laying out and care of playground)	10,000.00	
Labor, summer recreation program	5,000.00	
Salaries of Director of Recreation	2,700.00	
Insurance, Recreation bldg.	450.00	
Sewerage Treatment Charges	50.00	
Janitorial Supplies	800.00	
Contingencies	1,000.00	
Re-seal tennis court and basketball	1,000.00	
Total budget for Recreational Purposes		$34,800.00

ILLINOIS MUNICIPAL RETIREMENT FUND

For the cost of participating by the Venice Park District in the Illinois Municipal Retirement Fund in accordance with the Illinois Municipal Retirement Fund Act and in accordance with the provisions of the Social Security Enabling Act	$ 7,500.00	
Total Budget for Illinois Municipal Retirement Fund		$ 7,500.00

ADUIT

Cost of Annual Audit	$ 250.00	
Total Budget for Audit Fund		$ 250.00

LIABILITY INSURANCE

Annual Premium, general park liability insurance	$ 2,500.00	
Annual Premium, workmen's comp. insurance	1,200.00	
Vehicular liability insurance	700.00	
Total Budget for Liability Insurance Fund		$ 4,400.00

Section 3: That this Ordinance shall be in full force and effect from and after its passage, approval and publication according to law.

PASSED BY THE BOARD OF PARK COMMISSIONERS OF VENICE PARK DISTRICT, MADISON COUNTY, ILLINOIS, THIS 8th DAY OF JULY, A. D., 1977.

(SEAL) ATTEST: -s-LEROY D. KUTZ Secretary

Published on July 14, 1977 in the Granite City Press-Record.
No. 67 34-7-14

DOUBLE COUPON DAYS

Between now and July 16th, we will redeem all National Manufacturers' cent-off coupons for double their face value. Redeem the money saving manufacturers coupons you clip from newspapers and magazines or receive in the mail at your A&P Super Market. Offer good on National Manufacturers Coupons only. It does not apply to other stores' coupons whether a manufacturer is mentioned or not. It does not apply to free coupons, expired coupons, and cigarette coupons. Customer must purchase the coupon product in specified size. This offer is good for the condition stated, except where the total would exceed the value of the item.

Due to the current coffee market conditions to insure a supply of coffee product for everyone we are limiting our Double-Coupon efforts to two manufacturers' coffee coupons (one instant and one ground coffee) per shopping family. Additional coffee coupons will be redeemed at face value.

A&P

ADVERTISED ITEM POLICY — Each of these advertised items is required to be readily available for sale at or below the advertised price in each A&P Store, except as specifically noted in this ad.

PRICES EFFECTIVE THURS. JULY 14, THRU SAT. JULY 16, 1977
NONE SOLD TO DEALERS OR WHOLESALERS.

FRESH RIPE
PEACHES
OR
RED PLUMS
3 POUNDS FOR $1.00
HERE'S A REAL VALUE THAT THE WHOLE FAMILY CAN ENJOY—

PLAY
$1,000 CASH BONANZA

ODDS CHART EFFECTIVE JUNE 27, 1977

GAMES	NUMBER OF PRIZES	ODDS 1 VISIT	ODDS 12 VISITS	ODDS 24 VISITS
$1,000	83	1 in 150,602	1 in 12,550	1 in 6,275
$ 100	513	1 in 24,366	1 in 2,031	1 in 1,015
$ 50	913	1 in 13,691	1 in 1,140	1 in 570
$ 25	2,294	1 in 5,444	1 in 544	1 in 227
$ 10	4,352	1 in 2,872	1 in 239	1 in 120
$ 5	6,203	1 in 2,015	1 in 168	1 in 84
$ 1	126,364	1 in 99	1 in 8	1 in 4
Total number of Prizes	1 in 140,722	1 in 89	1 in 7.4	1 in 3.7

WATERMELON WHOLE LB. 8¢

IN THE HUSK
FRESH SWEET CORN 8 FOR $1.00

FRESH BIBB LETTUCE A GOURMET SALAD 49¢ LB.

TOMATOES VINE RIPE 39¢ LB.

FLORIST QUALITY MUM PLANTS ASST. COLORS 6-IN. POT $3.49 EA.

YOUR CHOICE!
- CARROTS 1-LB. PKG.
- RED RADISHES 6-OZ. PKG.
- GREEN PEPPERS
- BUNCH GREEN ONIONS

5 FOR $1.00

20-OZ. BTL. Heinz Tomato Ketchup 63c
ANN PAGE ASST. Puddings TREAT THE WHOLE FAMILY 5 6-OZ. PKGS. $1.00
10c OFF LABEL LIQUID Ivory Dish DETERGENT 22-OZ. BTL. 79c
ANN PAGE 16-OZ. CAN Pork & Beans 4 FOR $1.00
24-OZ. BTL. Crisco Oil FOR COOKING & SALADS 99c
A&P CHUNK, CRUSHED OR Sliced Pineapple 20-oz. Can 57¢

NEW! JUMBO Paper Towels MARVEL 2 FOR 99¢

FRUIT FLAVORED INSTANT Drink Mix ASST. FLAVORS CHERRI-AID 33-OZ. SIZE MAKES 11 QTS. 99¢

9-INCH WHITE Paper Plates POPULAR BRAND 100 CT. PKG. SAVE 46¢ 69¢

PEPSI Cola 8 12-OZ. CANS $1.89

INSTANT NESTEA 100% TEA SAVE 60¢ $1.39 3-OZ. JAR

FLAVOR-KIST SALTINES 49¢ 1-LB. BOX

DAIRY DEPARTMENT

MILK 2% A&P GALLON JUG SAVE 28¢ $1.27

A&P EGGS LARGE GRADE "A" DOZEN CARTON LIMIT SIX DOZEN 59¢

Orange Juice OR GRAPE-FRUIT 64-OZ. BTL. A&P BRAND 79¢

Cheese Slices AMERICAN PROCESSED MEL-O-BIT 3-LB. SIZE $3.99

English MUFFINS BAY'S 12-OZ. PKG. 49¢

Kraft Singles PROCESSED AMER. CHEESE SLICES STACK PACK $1.39 16-OZ. PKG.

A&P Sour CREAM 16-OZ. CTN. 79¢

A&P GRAPEFRUIT or ORANGE JUICE 65¢ 46-oz. Can

24 EXCITING CATEGORIES
McCall's GREAT AMERICAN Recipe Card Collection
NOW ON SALE!

EXAMPLE
30¢ OFF
Manufacturers' Cents-Off Coupon
This A&P offer is good for the condition stated, except where the total would exceed the value of the item, and does not apply to Free or Retailers Coupons

30¢ From A&P For A Total of 60¢

You can count on A&P to look for ways to help you save! Now for the next week — we're offering you savings you can actually add up before you even come into our stores!

BRING IN YOUR COUPONS

Savings are Great with A&P's DOUBLE SAVING COUPONS!

MFC'S COUPON	MFC "CENTS OFF"	A&P ADDED "CENTS OFF"	TOTAL COUPON AT A&P
COUPON A	25¢	25¢	50¢
COUPON B	18¢	18¢	36¢
COUPON C	20¢	20¢	40¢
COUPON D	7¢	7¢	14¢

SIRLOIN STEAK $1.49 LB.

TENDER, JUICY FLAVORFUL BEEF CUT FROM HEAVY GRAIN FED WESTERN BEEF

LIMIT THREE STEAKS PLEASE

"EXPRESS LANE" CHECKOUT ALWAYS OPEN

EXPRESS LANE 8

Our express checkouts are always open, so when you purchase 8 items or less, you can be checked out quickly and easily by using our convenient "Express Lane" checkstand ... with a minimum of delay.
One More Reason to Shop A&P

FRESH SNOW WHITE **MUSHROOMS** LB. $1.19

BONELESS ROTISSERIE ROAST $1.59 LB.
TOP ROUND OR SIRLOIN TIP

STRIP STEAK BONE IN $2.49 LB.

A&P CANNED **HAM** 5 LB. SIZE $7.59

PORK CHOPS ASST. INCLUDES: 2-SIRLOIN 6 CENTER 2-SHOULDER $1.39 LB.

FRYERS 49¢ LB.

WHOLE OR BOX-O-CHICKEN

BOX-O-CHICKEN CONTAINS:
- 3 BREAST QTRS.
- 3 LEG QTRS.
- 3 WINGS
- 3 NECKS
- 3 GIBLETS

WHEN YOU BUY POULTRY FROM OUR STORE YOU KNOW IT'S FRESH

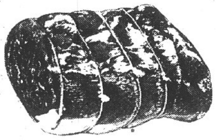

BONELESS RUMP OR BOTTOM ROUND ROAST $1.39 LB.

CUT FROM HEAVY GRAIN FED WESTERN BEEF

APPROX. 72% LEAN **Ground Beef** 5-LB. PKG. OR LARGER LB. 79c

QUARTER POUND BEEF **Patties** 5-LB. BAG $4.95 4 4-OZ. SIZE $1.00

BONELESS **Chuck Roast** lb. $1.29

ECKRICH **Smoked Sausage** LB. $1.59

COUNTRY STYLE **Fryer Legs** WITH BACKBONE ATTACHED LB. 69¢

FRESH ROASTERS 3-1/4 LB AVG OR SPLIT **Fryers** WITHOUT GIBLETS LB. 59¢

Turkey DRUMSTICKS 29¢ LB.

BULK STYLE U.S. GOV'T INSP.

T-Bone STEAK $1.99 LB.

TAIL-LESS CUT FROM HEAVY WESTERN GRAIN FED BEEF

GREAT ON THE GRILL

YOU CAN TASTE THE GRAIN FED GOODNESS

Catfish STEAKS 99¢ LB.

FROZEN

ENRICHED

WHITE BREAD

SAVE 68¢

5 16-OZ. LOAVES $1.00

LIMIT FIVE LOAVES PLEASE

FROZEN FOODS

TV DINNERS

- CHICKEN
- TURKEY
- BEEF
- MEAT LOAF
- SALISBURY STEAK

2 11-OZ. PKGS. $1.00 ANN PAGE

COMBINATION PREMIUM **John's Pizza** QUALITY RESTAURANT Style 31-oz. Size $1.99

REG. OR CRINKLE CUT **A&P French Fries** 2-lb. Pkg. 69¢

ANN PAGE VANILLA **Ice Cream** Gallon Carton $1.99

STORE HOURS
MONDAY - FRIDAY
8 A.M. to 9 P.M.
SATURDAY
8 A.M. to 9:30 P.M.
SUNDAY
9 A.M. to 6 P.M.

FREE!

1-LB. PKG. NUTLEY

MARGARINE

WITH THIS COUPON & A $5.00 PURCHASE

PRICE & PRIDE • PRICE & PRIDE • PRICE & PRIDE
657-A
FREE
ONE 1-LB. PKG. QUATERED
NUTLEY MARGARINE
WITH $5.00 PURCHASE
SALE PRICE WITHOUT COUPON 43c
LIMIT ONE COUPON PER FAMILY
A&P
REDEEMABLE THRU JULY 16, 1977 SUBJECT TO STATE SALES TAX AT REG. PRICE.

Hospital notes

Patients admitted to St. Elizabeth Hospital July 8:

Angela M. Warren, 3408 Kirkpatrick; Rose M. Ezell, K.O.A. Campground; Michael G. Whitford, 2806 Emzee; Ralph P. Albrecht, Greenville; Lisa Landys, 2802 Myrtle.

William H. Spencer, Rt. 3, Smithland, Ky.; Frank Cobetto, Rt. 1, Collinsville; Freida Sensabaugh, 1930 Beckwith, Madison; Minnie Hoffman, Colonial Haven Nursing Home; Stella Patrich, 2109 Dawn.

Pauline Elliott, 4364 Highway 162; William Finley, Fairview Heights; Keith E. Russell, 219 Hampden, Venice; Calven Waugh, 2422 Grand Ave.; Lester R. Patterson, 1224 Alton, Madison.

Vivian A. Callender, 2337 Terminal; Halleye M. George, 2047 Washington; Hattie Miller, 1101 Grand Ave., Madison; Mary Lou Allen, 3877 Rodnay, Apt. 2.

Joey Wagoner, 1217 Market, Madison; Glenn Knight, 2212 Lynch; Conrad Moeller, 2253 Grand; Mary K. Forys, Collinsville; Joann Dennis, Rt. 1; George Beranek, E. St. Louis.

Steven J. Owings, 4403 Kirkpatrick; Ira Hill, 4831 Warnock; James Scarborough, 2102 Missouri; Joseph W. Rainwater, 2937 Fortune; and Kathryn E. Legate, 2800 Dale.

Patients admitted to St. Elizabeth Hospital Saturday:

Ernestine Silas, 155 Lee Wright, Venice; Maxine Smith, 2026 Washington; Valerie R. Hawes, S. Roxana.

Edward Wente, 2211 Charles; Brian Frederick, 2428 Logan; Gertie Kachadorian, 1729 Courtenay; Angela Hall, 2605 E. 27th; Harry Meyer, 4339 Lake Drive.

Judith Hildrith, 2424A Delmar; Hazel A. Beasley, 4915 Maryville; Hazel Rollins, 4261 Reveille Lane; Eugene Blumm, 2034 Alton Ave., Madison; Pansy Thomas, 2411 Winters.

Kathryn P. Holbrook, 2828 Marshall; Johnnie Watts, 174 Viola Jones, Venice; Wanda F. Thompson, 1245 Iowa, Madison; Timothy McCallister, Rt. 1, Caseyville.

Gaile L. Wiehardt, 3233 Wayne; Bessie Needham, 731 26th Place; and Donald Kohrumel, 2510R State.

Patients admitted to St. Elizabeth Hospital Sunday:

Joseph T. Dobrivich, Highland; Tammy A. Garner, 2412 Glen Place; Shertrees Smith, 125 Weaver, Venice; Sandra Brewner, 2209 E. 23rd; Debra K. Pace, 3109 Kirkpatrick.

George K. Wagner, 2819 Emzee; Kathleen M. Simpson, 2925 Willow; Jesse Pack, 1603 4th St., Madison.

Thuron Vincent, 2817 National; Ethel Carson, Rt. 1, Brownston; Joseph F. Kowalski, 2037 Harris, Madison.

Daniel Wideman, 4901 Carl; Carolyn Rigsby, 2917 Edwards; Sharon McMurtrey, Rt. 1.

Jody Warren, RR 2; Milburn Wright, 2506 Cleveland; Dorothy S. Leslie, Rt. 2; Calanaina Dalton, 1921 Grand.

Ina M. Meyers, 2419 Grand; Dale Dudek, 908 Reynolds, Madison; Earl Green, 1107 Grand, Madison; and James H. Nunn, 3204 Davis.

Patients admitted to St. Elizabeth Hospital Monday:

Patricia Warren, Alton; Christine Nikonowicz, 2548 Benton; Kenneth Andrews, 1545 Garfield; Judith Legate, 2023 Russell; Jeffery Witter, Rural Route 2.

Floyd Jenkins, 908 Jefferson, Madison; Carol Hull, 4900 Lindsay; Lois Milliken, 2617 Logan; Jamie Banner, Pat's Mobile Homes, Lot 28; Aldridge Irving, Brooklyn

Sheree Crisp, 24 Garesche, Madison; Peggy Nicholson, E. St. Louis; Larry Dawes, 1632 Moro; Melissa Webster, 2028 Hildebrand, Madison; Evelyn Papes, 2653 Center.

Gertrude Rotter, 1703 Kirkpatrick Homes; Vivian Hrysko, 25 Arlington Drive; Evelyn Hotson, 2635 Edison; Wilma Bradford, 3801 Lake Drive.

Brenda Henderson, 1677 4th St., Madison; Leona Hawks, 2302H State; Ronald Branstead, Ashland, Ohio.

Patricia Forys, 2331 E. 24th; Sonny Fields, E. St. Louis; Reba Gardner, 2716 National Ave.; Julius Hunt, 1022 Calhoun, Venice.

James Lipscomb, 4073 Bruene; James Newman, 2741 Edison; Alan Reber, Rural Route 2; Heather Walker, 2259A Edison.

Debrah Ramsey, 2252 Grand; John Beil, Collinsville; James Baumhardt, 1218 Iowa, Madison; Eleanor Cook, 2020 Illinois; and James Moss, 1810 August.

Patients admitted to St. Elizabeth Hospital Tuesday:

St. Clair Shuppert, 42 Moorland Drive; Patricia Lancaster, Rural Route 1; John Eric Painter, 2525 Buenger; Paul Moore Jr., Rural Route 2; Edna Berry, 2123 Lee; Richard Doty, 1716 Maple.

Robert Clutts, 1604 E. 23rd; Christopher Perigo, 2905 Roosevelt; Lacolian Householder, 2117 Alton, Madison; Belinda Warren, Brooklyn; Randy Howell, 2110A Adams.

Donna Deidiker, 2525 Pine; Melissa Cruz, 4901 Kirkpatrick; Laverne Giles, Collinsville; James Braman, 2027 Cleveland; Delbert Wilkinson, 2447 Benton.

Estelle Perkins, 1637 Spring; Rebecca Clopton, 1636A E. 23rd; Brian Cain, Alton; Chasidy Muckensturm, 232 Sunny Shores; Bertha Cunningham, 2903 E. 24th; John Kelly Jr., 2625 Sheridan.

Clara Mitchell, 2028 Dewey; David Greathouse, 2315 Edison; Wortha Durham, 2328 Washington; Nellie Hickman, 2504 Propes; Louise Cox, 3108 Yale.

Rochelle Pohlman, 81 Shirlwin; Anna Brady, 175 Briarmoor Lane; Otis Holt, 2441 Bryan; Naomi Peck, 2011 6th, E. Madison; Oscar Mooshegian, 3108 Colgate.

Christi Clark, 2137 Dawn; Frank Kraus, 2921 Indiana Ave.; Theresa Gundlach, 2918 Indiana; Edward Dockery, 2215 Ohio; Kathy Robbins, Rural Route 6, Edwardsville.

Yolanda Sykes, 3033 Ash; Kim Ingram, 2807 Denver; Lawrence Hartman, Glen Carbon; Joyce Sexton, 908 21st St.; and Helen Sellers, 1915 Harris, Madison.

Charged in thefts

Darrel Hasty Jr., 17, of 4911 Kirkpatrick Homes, has been charged with two counts of theft and a 15-year-old Kirkpatrick Homes boy faces juvenile court action in connection with thefts at two apartments in Kirkpatrick Homes.

The two allegedly were found at the juvenile's apartment in possession of items taken from the home of Ada McManaway, 3106 Kirkpatrick Homes, and Vernon Cox, who loaned a television and tape recorder to Mrs. Barb Hastings, also of Kirkpatrick, from whom they were stolen.

The juvenile allegedly showed police three TV sets, the tape recorder and several broken dashboard radios from autos. He said youths had been bringing him items to repair.

UNDERCOATING—
RALPH'S TEXACO
22ND & MADISON AVE.

COMPLETE TRUST SERVICES

Your attorney and our trust department can make sure your family gets maximum protection. Call Bob Hildebrand at 876-1212.

GRANITE CITY TRUST and SAVINGS BANK
Member F.D.I.C.

YOU'LL SAVE EVERYDAY IN at Schnucks ...where

real value specials in schnucks farm fresh dairy department

FOUR WINDS—GRADE 'A'
Low Fat Milk . . gallon jug 1.19

TOP QUALITY—QUARTERS
Schnucks Margarine . . . . . . 2 1-lb. pkgs. .89

FOR BAKED POTATO OR DIP
raskas smetina sour cream. . . 16-oz. ctn. .69

6 FLAVORS
borden's lite line yogurt 16-oz. ctn. .49

PURE
sealtest orange juice . . . . . . 2 quarts .99

3 FLAVORS
sealtest fruit ade drinks . . . . . Gal. jug .69

everyday real values

EACH SLICE WRAPPED
borden american singles . . . 12-oz. pkg. 1.19

FOUR STICK
imperial margarine . . . . lb. pkg. .69

REGULAR OR BUTTERMILK
staff biscuits. . . . . 4 8-oz. cans .55

real value specials in our health & beauty aids

SAVE 30¢—DISINFECTANT
Lysol Spray . . . . . . 6-oz. Can .79
"SAVE 30¢ WITH COUPON"

SAVE 35¢ WITH COUPON—DEODORANT
lysol cleaner. . . . . 40-oz. bot. 1.49

SAVE 16¢—REGULAR OR PINE
lysol disinfectant . . . . 5-oz. bot. .59

SAVE 20¢
beacon mop-glo . . . . 16-oz. bot. .89

real value specials in our frozen department

SAVE 32¢—ALL VARIETIES
Banquet Pot Pies . . 4 8-oz. pkgs. $1

SAVE 28¢
john's sausage pizza . . . . . . 14-oz. size .79

SAVE 28¢
staff grape juice . . . . . 4 6-oz. cans 1.00

SAVE 20¢—NORTH STAR
assorted treats. . . . . 24 in pak 1.29

real value specials nancy anne bakery

SAVE 20¢—"NANCY ANNE"
8 INCH—LEMON
Layer Cake each 1.19

SAVE 8¢—"NANCY ANNE"—OLD FASHION
sesame seed bread. . . . . 16-oz. loaf .51

"NANCY ANNE"—NEW $1.00 SIZE
strawberry crumb stollen . . . . each 1.00

everyday real values not just a few specials but low prices on all your favorite cuts of meat everyday of the week...

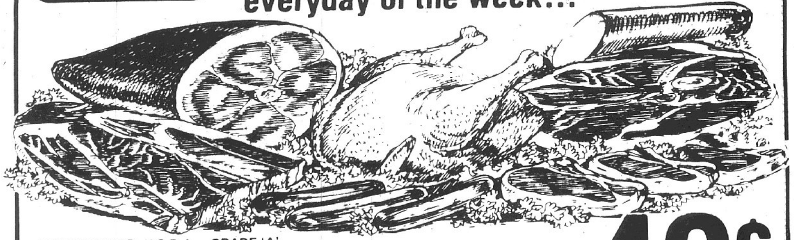

GOLDEN WEST U.S.D.A.—GRADE 'A'
Whole Fryers lb. 49¢
Split Broilers . . . . . . lb. .59

QUICK TO FIX
5 TO THE POUND—LEAN
Beef Patties. . . . . . lb. .99

LEAN & TENDER
2 LB. OR MORE PAK
Beef for Stew . . lb. 1.19

U.S.D.A. CHOICE
"CENTER CUT
Round Steaks . . lb. 1.49

U.S.D.A. CHOICE—THICK CUT STEAKS
BONE-IN—TOP ROUND
London Broil . . . lb. 1.49

PRIDE OF THE FARM
"4 LB. PAK"
Pork Steaks . . . lb. 1.29

PRIDE OF THE FARM—EXTRA FANCY
QUARTER LOIN
Pork Chops. . . . . lb. 1.29

U.S.D.A.
LARGE END
Rib Steaks . . . . lb. 1.69

WHOLE HOG
ALL VARIETIES—RICE'S
Pork Sausage . full pound 1.39

12-OZ. PKG. 69¢
REG. OR ALL BEEF—VAC PAK
Hunter Wieners . full pound .89

HICKORY SMOKED
FRESH FROM THE SLAB
Slab Sliced Bacon lb. 1.29

TURKEY—SALISBURY STEAK
VEAL PARMIGIAN—BANQUET
Meat Entrees 2 lb. pkg. 1.39

QUICK TO FIX
HEAT 'N EAT—BANQUET
Fried Chicken 2 lb. pkg. 2.39

FRESH—FANCY—PLUMP
5 TO 7 LB. AVG.
Stewing Hens. . . . . lb. .59

REG. OR ALL BEEF
VAC PAK—SLICED
Krey Bologna . . . full pound .89

FROM IOWA COUNTRY
VAC PAK—FARMLAND
Sliced Bacon . . 12-oz. pkg. 1.09

HICKORY SMOKED
FULLY COOKED
Shank Portion Ham . lb. .69

real value specials to save you even more...

U.S.D.A. CHOICE
"CENTER CUT"
Chuck Roast lb. .69

U.S.D.A. CHOICE
EXTRA FANCY
Arm Roast lb. .99

U.S.D.A. CHOICE—BLADE CUT
chuck steaks . . . . . lb. .69

U.S.D.A. CHOICE—EXTRA LEAN
boneless chuck roast . . lb. 1.09

U.S.D.A. CHOICE—BONELESS
shoulder pot roast . . . lb. 1.29

PRICES GOOD THRU SAT., JULY 16, 1977

real value specials sausage shoppe

GREAT FOR SNACKS & HORS D'OEUVRES
Little Smokies. . . . lb. 1.99

SAUSAGE SHOPPE—OVEN BAKED
pepper loaf . . . . lb. 2.99

SAUSAGE SHOPPE—QUICK FOR SNACKS
sandwich spread . . . . lb. 1.39

SAUSAGE SHOPPE—MILD FLAVOR
schnucks bologna. . . . . lb. .99

REAL VALUE COUPON
SAUSAGE SHOPPE
SAVE .50
On The Purchase Of A Pound Or More Of
WISCONSIN STYLE
LOG OF BEEF
Limit One Coupon Per Family
Coupon Expires Sat., July 16, 1977
Schnucks GC

REAL VALUE COUPON
SAVE .10
REGULAR
KOOL-AID
10 Reg. Pkgs. 1.00 Reg. .11
Limit One Coupon Per Family
Coupon Expires Sat., July 16, 1977
627 Schnucks GC

REAL VALUE COUPON
SAVE .14
JERGEN'S
MILD SOAP
6 4¾-oz. Bars 1.00 Reg. .19
Limit One Coupon Per Family
Coupon Expires Sat., July 16, 1977
626 Schnucks GC

REAL VALUE COUPON
SAVE .35
LYSOL
CLEANER
40-oz. Bot. 1.49 Reg. 1.84
Limit One Coupon Per Family
Coupon Expires Sat., July 16, 1977
621 Schnucks GC

Wheat is harvested; yield up, price low

The wheat harvest has been virtually completed in Madison County.

"Yields were generally better than expected but prices were much worse than we had hoped for," Dale R. Sherrard, district conservationist, said this week.

"Agriculture is a dynamic business where we have to be flexible and versatile in order to survive. Soil conservation work also must adapt to changes in technology and economic conditions in order to be effective," he commented.

"In the early days of soil conservation work, we handled most soil erosion problems with crop rotations—including varying amounts of small grain and meadow. This not the case anymore in Madison County.

"We must accept a corn-beans economy and develop a conservation program to fit it. There are only two ways to control water erosion on sloping land. One is to keep the land under vegetative water erosion on sloping land. One is to keep the land under vegetative cover and the other is to reduce the length of the slope.

"Since we are not willing to keep the soil protected with small grains and meadow crops, we must turn to special tillage practices to provide the vegetative cover. Terraces are the best method of reducing the length of slope.

"A good conservation program generally includes a combination of terraces and conservation tillage, depending on the severity of the erosion problems. This combination gives the producer the greatest flexibility in his cropping system while still protecting his most valuable resource, his soil."

Sherrard said the U.S.Department of Agriculture Service, Edwardsville Post Office Box 482, will help farmers in Madison County design management systems to fit such situations.

Hurt in 4-vehicle crash

Kenneth Andrews, 31, of 1545 Garfield Ave., was injured in a four-vehicle accident at Nameoki and Fehling roads at 8:40 p.m. Monday.

Andrews' truck was going from Johnson Road to Fehling Road when struck from the right by the southbound auto of Stanley Kamadulski, 61 Riviera Drive, which allegedly went through a red light.

The impact pushed Andrews' truck into two autos stopped for the red light on Fehling Road, driven by Waldemar Emde, 2411 Cleveland Blvd., and Deborah Zedolek, 3148 Aubrey Ave.

Kamadulski was charged with a stoplight violation.

Andrews was taken by ambulance to St. Elizabeth Hospital, dazed after his head struck his truck's windshield. He sustained a cut above the left eyebrow and was admitted to the hospital after x-rays were taken.

EVERY DEPARTMENT you're among friends

real value specials our best values save you more...

SAVE 50¢ 10¢ OFF LABEL—"ONE LIMIT—WITH $7.50 OR MORE PURCHASE"

Tide Detergent 49-oz. pkg. **88¢**

SAVE 30¢ TO 60¢ "TEN LIMIT" REGULAR OR DIET

Staff Soda 12-oz. can **10¢**

FRESHLIKE—FRENCH STYLE OR CUT
Green Beans . . . 3 12-oz. cans $1

FRESHLIKE—CREAM (14½-OZ.)—WHOLE (12-OZ.)
Golden Corn . . . . 3 cans $1

RICH—THICK
Libby Catsup . . . 3 14-oz. bots. $1

real value specials the world of fresh produce

NORTHWEST
PEAK OF THE SEASON—QUALITY
Bing Cherries lb. **.69**

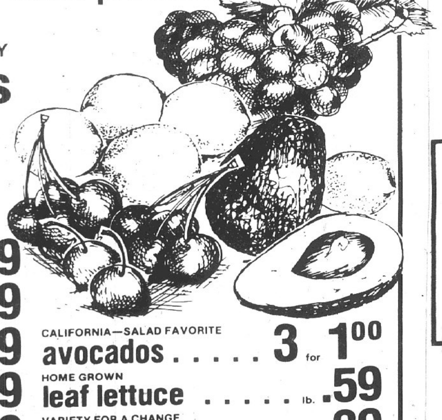

LARGE—HOME GROWN
freestone peaches . lb. .59

CALIFORNIA—ALL VARIETIES
plums . . . . lb. .49

SUNKIST—WARM WEATHER FAVORITES
lemons . . . . . . 3 for .39

FULL OF JUICE
fresh limes . . . . 3 for .39

HOME GROWN—GOLDEN—LARGE EARS
sweet corn . . . . 5 for .59

CALIFORNIA—SALAD FAVORITE
avocados . . . . . 3 for 1.00

HOME GROWN
leaf lettuce . . . . . . lb. .59

VARIETY FOR A CHANGE
endive & escarole . lb. .39

real value rebates

These are savings resulting from manufacturer's allowances...savings which we pass on to you for the length of the allowance period.

Item	Size	REBATE PRICE	REGULAR PRICE
FLAVOR KIST saltines	16-oz. pkg.	.59	.69
niagara spray starch	22-oz can	.85	.95
purina kitten chow	18-oz pkg	.65	.69
heartland syrup	24-oz bot	1.09	1.24
gravy train dog food	25-lb bag	5.99	6.29
borateem plus	6¼ lb pkg	1.69	1.88
armour treet	12-oz. can	.85	.99
armour chili with beans	15½-oz can	.55	.59
armour potted meat	3-oz can	4/.88	.23
puritan vegetable oil	48-oz bot	2.57	2.63
aurora both tissue	2 roll pak	.48	.53
worcestershire sauce FRENCH'S	10-oz bot	.83	.86
PETER PAN peanut butter	18-oz. jar	.89	.97
french salad mustard	24-oz jar	.63	.69
window cleaner WINDEX W/PUMP	12-oz bot	.59	.65
furniture polish BEHOLD W/PUMP	7-oz bot	.88	.95
log cabin syrup	24-oz bot	1.09	1.23
lemonade crystals MINUTE MAID	33-oz can	1.79	1.95
LA CHOY—BEEF chow mein	16-oz. can	.79	.88
la choy soy sauce	10-oz bot	.49	.53
quaker life cereal	20-oz pkg	.89	1.01
anti-perspirant SAFE DAY SOLID	1.75-oz size	1.05	1.25
scott baby fresh wipes	40-ct pkg	.89	.99
calgon bouquet bath	15-oz pkg	.99	1.09
gala towels	jumbo roll	.59	.63
calgon bubble bath	15-oz pkg	.99	1.09
calgon bath oil beads	15-oz pkg	.99	1.09
datrill - 500 tablets EXTRA STRENGTH	50-ct pkg	1.39	1.49
plastic curad bandages	30-ct pkg	.81	.97
tame creme rinse	16-oz bot	1.29	1.79
micitracin ointment FIRST AID	½-oz size	1.29	1.69
purex bleach	gal. bot.	.65	.77

16 oz. loaf
Miss Fresh White Bread . . 3 for **99¢** EACH 39¢

1977 CONSUMER AWARD WINNER
Schnucks
WHERE THE "REAL VALUES" ARE

REAL VALUE COUPON — SAVE .30 DISINFECTANT LYSOL SPRAY 6-oz. Can .79 Reg. 1.09 — Limit One Coupon Per Family Coupon Expires Sat., July 16, 1977 — 620 Schnucks GC

REAL VALUE COUPON — SAVE .22 LIQUID PALMOLIVE 32-oz. Bot. 1.09 Reg. 1.31 — Limit One Coupon Per Family Coupon Expires Sat., July 16, 1977 — 633 Schnucks GC

REAL VALUE COUPON — SAVE .15 ULTRA IV OR CORONET BATH TISSUE 4-Roll Pak .69 Reg. .84 — Limit One Coupon Per Family Coupon Expires Sat., July 16, 1977 — 632 Schnucks GC

REAL VALUE COUPON — SAVE .90 COFFEE OLD JUDGE 2-Lb. Can 6.99 Reg. 7.89 — Limit One Coupon Per Family Coupon Expires Sat., July 16, 1977 — 631 Schnucks GC

REAL VALUE COUPON — SAVE .20 INSTANT LIPTON TEA 3-oz. Jar 1.49 Reg. 1.69 — Limit One Coupon Per Family Coupon Expires Sat., July 16, 1977 — 630 Schnucks GC

REAL VALUE COUPON — SAVE .10 BRAN FLAKES POST CEREAL 16-oz. Pkg. .67 Reg. 77 — Limit One Coupon Per Family Coupon Expires Sat., July 16, 1977 — 629 Schnucks GC

REAL VALUE COUPON — SAVE .16 MAZOLA CORN OIL 32-oz. Bot. 1.63 Reg. 1.79 — Limit One Coupon Per Family Coupon Expires Sat., July 16, 1977 — 628 Schnucks GC

Initial funding for Southwest Ill. public TV

An allocation of $35,000 for operating funds for the Southwestern Illinois Public Television Corporation for the 1977-78 fiscal year was approved Tuesday by the Illinois Board of Higher Education.

Meeting at Southern Illinois University at Edwardsville, the IBHE also approved requests from two other regional educational television consortia: $95,000 for the Chicago Metropolitan Higher Education Council and $170,000 for the West Central Illinois Educational Telecommunications Corp.

The Southwestern Illinois Public Television Corporation (SIPT) is a consortium of three groups — SIUE, Area V public schools, and the Regional Council on Interinstitutional Cooperation — in addition to public members from Madison and St. Clair Counties. To date, no capital funds have been made available to SIPT, for which Channel 18 has been reserved by the Federal Communications Commission.

The $35,000 allocation will permit SIPT to contract for legal and surveying services related to site acquisition. The funds also will permit it to acquire commodities and equipment to be used for program production.

Originally, SIPT requested $470,000 for operating expenditures in 1977-78. The request was based on an assumption that SIPT would receive an appropriation of capital funds to construct a broadcasting tower and would be on the air sometime during the fall of 1979.

According to the IBHE, the lack of such an appropriation will delay the start of broadcasting by at least one year.

The Illinois General Assembly last year approved legislation appropriating $1.5 million for SIPT television transmitting facilities, but the legislation was vetoed by Gov. Daniel Walker on the basis that bonding for the funds through the Capital Development Board had not been authorized. The IBHE has recommended the appropriation of $1.5 million in capital funds for the project in 1977-78.

John A. Regnell, executive director of SIPT and director of the SIUE Broadcasting Service, says SIPT's purpose will be to offer programming which will meet the continuing education and public service needs of Illinois citizens in this region.

It also is to provide practical instructional experience for students enrolled in mass communications degree programs at SIUE. Studio capabilities and a major part of the production facilities already exist at the university to meet these purposes.

Regnell is urging SIPT, together with the IBHE and the legislature, to "bend every effort in the coming year to make capital funds available for construction."

The executive director added, "Community ascertainment and other work have been completed toward the filing of FCC and Department of Health, Education and Welfare applications, but capital funding remains the stumbling block."

In other action Tuesday, the IBHE received from the Educational Television Commission two reports regarding the commission's activities since April 1976: A State Plan for Educational Television in Illinois and the Commission's Annual Report for 1976-77.

Formal action on the commission's recommendations will be requested at the September meeting of the IBHE.

LENNOX
Heating Systems Sales & Service from the Comfort Specialists
COMFORT AIR CONDITIONING and HEATING, Inc.
876-2626
24 HOUR SERVICE

'Hot air' time at capital

Every summer in Springfield, capital of Illinois, brings more "hot air." This year, the Illinois State Fair is arranging to take some of it away.

At the State Fair (Aug. 11-21), spectators will be able to watch a hot-air balloon race.

On Monday, Aug. 15, at 5:30 p.m., in the fair's newest event, balloons will inflate and gracefully rise into the sea of air above the Grandstand track, until they catch currents of wind and gradually become tiny dots in the sky. Such a mass ascension of balloons usually results in as many directions as participants.

It will be a "hare and hound" race, one of the three most popular balloon races. At the start, a non-competing balloon, the hare, is launched. Fifteen minutes later, the competitors, or hounds, are launched, drifting as closely as the can to the hare.

Winners of the race are those pilots who manage to land their balloons closest to the hare.

Another popular competition is the "bomb drop," a contest in which balloonists attempt to maneuver their balloons over a large ground target and drop an object, usually a plastic bag filled with water, closest to the center of the target.

The third most popular race is the "minimum distance, maximum time" race, in which balloons try to fight the wind currents and remain in a stationary position at a predetermined altitude. This race is a favorite for balloonists in rocky or mountainous regions.

The balloons that spectators will see at the State Fair this year are not new inventions — they are the brothers and sisters of balloons that flew as early as 1792. Used for observation vehicles in the Civil War and then flown for sport, the popularity of ballooning soared until the 1930s. With the disastrous crash of the Hindenberg on May 6, 1937, lighter-than-air activity all but disappeared.

Now, more than 30 years later, the graceful ascent of balloons is again becoming a familiar sight across the nation.

According to Don Kersten, president of the Balloon Federation of America, there are now 1,200 hot-air balloons in the U.S., a big increase over the 100 registered in 1970. With the surge of interest in the sport, balloon-flying schools are rapidly opening.

Nikki Caplan, who will pilot the hare balloon for the fair, always dreamt of flying a balloon but never knew where to learn. In 1968, she found a balloon for sale and immediately bought it.

But it wasn't until four years later that she was able to find someone who could teach her to fly it. And then she had to travel 2,000 miles, to California, to learn.

Today, with her husband Don, Nikki owns four balloons and has opened a balloon distribution center, Aeronautiques, Ltd., in St. Louis.

She has also begun teaching a ground class in ballooning at Meramec College. In order to receive a balloon pilot certificate, issued by the Federal Aviation Administration, students must pass a written exam, log ten hours of air time, and make a solo test flight.

Some certified balloonists do not own their own balloon but fly corporation balloons, featuring advertising banners and promotional messages.

Those who do own a balloon have purchased them for prices ranging from $5,000 to $7,000. The price includes the inflated shell, or envelope; the gondola, where pilot and passengers stand throughout the flight; fuel tanks and instruments. Additional necessary equipment includes a hauling trailer and inflating equipment.

After the initial investment, the sport is inexpensive. An average flight, lasting 3-5 hours depending on wind conditions, can be fun on 44 gallons of propane. A flight seldom costs more than a few dollars, fans of the activity say.

Propane is also used in the initial balloon inflation, which is begun with gas-driven cold air and a large fan. Liquid propane increases the heat of the interior air and causes the balloon to rise.

Efficient inflations, which take less than ten minutes, can be done by a crew of three or more.

The life span of a balloon is fairly long, averaging 3,000 hours of air time. The envelope is hand-made from a specially-coated polyester material that resists tears and burns.

To extend the life span of the envelope, the most desirable flight altitude is between 200 and 500 feet. At this height, pilots can avoid tree branches and utility wires, which are among the balloonist's greatest concerns.

Although piloting a balloon can often be technical and hazardous, it is also called a relaxing, exciting and challenging sport by participants.

To Nikki Caplan, the peace and grace of the sport as she skims treetops after dawn or just before dusk is an unmatched feeling.

To some, matching heights with soaring birds is a giddy, heady feeling — often reinforced by the champagne which balloonists always stock.

To spectators at the State Fair, the sight of a row of balloonists gathering, laughing easily as they inflate the huge, colorful envelopes, preparing for a smooth, breezy ride, is predicted to be a spectacle not easily forgotten.

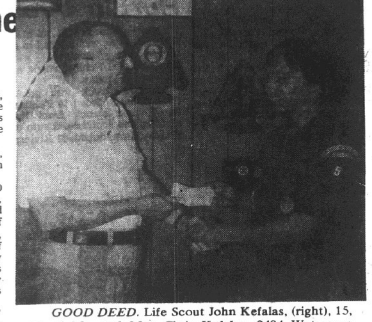

GOOD DEED. Life Scout John Kefalas, (right), 15, son of Mr. and Mrs. Chris Kefalas, 2484 Waterman Drive, hands Scout Executive William Monical a check for over $100 to purchase film for an updating of Camp Sunnen photo slides. He earned the money washing cars and felt a new set of slides was needed, as the current promotional slides are several years old. Kefalas is a member of Troop Five, sponsored by Nameoki United Methodist Church.

Funds delay Reveille Lane rail improvement

By GARY SCHNEIDER
Press-Record Staff Writer

The Chicago & Northwestern Railroad will not repair an allegedly steep and dangerous rail crossing on Reveille Lane in Nameoki Township because of "current budget constraints," the Nameoki Town Board of Trustees was told Monday night.

In response to a request from Nameoki Township Highway Commissioner Frank Mehelic to repair the crossing, D. L. Boger, assistant division manager-engineering, for the railroad, wrote the township a letter estimating the cost of the work at $5,760.

The letter noted, "We are not in a position to do the work at this time without outside assistance.

"If you are willing to fund this project, please advise and we will make arrangements to have the work carried out."

Mehelic said he will go to his attorney and seek ways to force the railroad to repair the rough crossing. "They do not pay their taxes anyway, and I object to that," Mehelic alleged.

It was asserted that the crossing problem is caused by a railroad siding being lower than the parallel main line.

"The only way that this condition could be resolved would be to raise the siding approximately two feet," Boger's letter said.

"To accomplish this would mean the installation of 600 cubic yards of ballast and 80 crossties to allow the grade to be run off 200 feet on each side of the crossing," he added.

Boger's estimate of $5,760 does not include any other crossing improvements, it was noted.

Township Trustee W. Lee Adams asked Mehelic jokingly, "What would happen if you went over that steep incline with a load of asphalt and the load just shifted on you and dumped out on the siding?"

In other business, the board heard objections to errors made in the county's installation of street signs and in the changing of some well-known street names.

Mehelic said he is to meet with county officials to correct the errors and to oppose changing any names.

"I am not changing the name of any road," Mehelic pledged.

The board approved advertising for bids for the purchase of uniforms, leather goods, guns, a scanner and radios needed by the Nameoki Auxiliary Police Unit.

Requests for new fire hydrants, including one on Hemlock Avenue, were discussed by the board, but residents were told that the Long Lake Fire Protection District is the district which decides where fire plugs are to be placed.

Adams, a member of that board, noted Hemlock Avenue is among those being studied for a new hydrant.

Bills approved for payment totaled $3,462 from the town fund, $625 from the road and bridge fund, $354 from the anti-recession fiscal assistance fund, $3,223 from general assistance, $3,196 from federal revenue sharing and $6,816 from the special hard road fund.

Giant Holiday Sale!

KITCHEN Carpet .... Sq. Yd. $2.95
ALL COLORS COMMERCIAL Carpet 12 & 15 ft. widths Sq. Yd. $2.95
ALL COLORS - Grand Canyon Americana Reg. $10.88 Sq. Yd. $7.95
FAT BACK SCULPTURED Shag Sq. Yd. $4.95
PLUSH Carpet .... Sq. Yd. $2.95
ALL COLORS Grass 6 & 12 ft. widths 2.95
ARMSTRONG VINYL Linoleum ...... 9x12 Ea. $12.95
SCULPTURED Shag Sq. Yd. $2.95

JOHNSON FLOOR COVERINGS
8110 COLLINSVILLE RD.
FREE ESTIMATES
OPEN 9-9 MONDAY-FRIDAY
SATURDAY 9-5:30 — SUNDAY 11-5:00
Installation Available
PHONE 345-5696

MAKE YOUR OWN ICE CREAM SUNDAE!
SUPREME ALL FLAVORS
ICE CREAM ½ Gal. 69¢
2 Limit, More Than 2, ea. 88¢

REG. 55¢ HERSHEY CHOCOLATE SYRUP 1-lb. can 44¢

KOZYAK'S
2600 NAMEOKI ROAD
9 'til 8 MON. - THURS. — 8 'til 8 FRI. — 8 'til 5:30 SAT.

$3.99 CHAIN PRICED FOLGER'S COFFEE 1 lb. Can $2.88
1 Limit, with $2.50 Purchase, more ea. $3.49

COOK BOOK HOT DOG OR HAMBURGER BUNS 2 PKGS. 88¢

REG. 95¢ 22-oz. Btl. LIQUID JOY 69¢
1 Limit, More ea. 79c

WOW! FRESH 19-oz. POUND CAKE 88¢

GOLD MEDAL FLOUR 5 Lb. Bag 69¢
1 Limit with Coupon, More 79c

REG. 75¢ PRAIRIE FARMS COTTAGE CHEESE 1-lb. Ctn. 49¢
2 Limit, more ea. 59¢

Maull's 24-oz. B.B.Q. Sauce .... 88¢
Pantry Pride, 303 cans Tomatoes ... 2 for 59¢
R.F., 1-lb. box Spaghetti ...... 49¢
Vlasic Hot or Mild 32-oz. Peppers .... 89¢
Armour 24-oz. Beef Stew. ...... 89¢
Spin Blend qt. Salad Dressing ... 99¢
Libby's 303 cans W.K. Corn .. 3 cans $1.00
A-1 10-oz. Jar Steak Sauce .... 99¢
Del Monte, 14-oz. jar Catsup .... 2 for 79¢

COCA-COLA 8 16-oz. Blt. Ctn. 99¢
2-Limit, More each. $1.19

REG. $1.48 GIANT SIZE CHEER $1.19

KRAFT JET 1-lb. Bag Marshmallows 59¢

GRADE 'A' MEDIUM EGGS ..... 2 DOZ. $1.00

CAMPBELL'S CHICKEN NOODLE SOUP 4 CANS 77¢
4 Limit with $2.50 Purchase, More each 24C

ARMOUR STAR POTTED MEAT 4 3-oz. cans 88¢
ARMOUR STAR CHOPPED BEEF 12-oz. can 99¢
BOUNCE 40 ct. $1.79

GREEN BEANS TOPMOST CUT 4 303 Cans $1.00
4 Limit, More each 29c

COUPON — CHEERIOS 15-oz. Box 85¢ NO. 09570200 1-Limit with Coupon Coupon Expires July 16, 1977 — KOZYAK'S
COUPON — BETTY CROCKER ANGEL CAKE MIXES Reg. $1.09 89¢ NO. 09370200 1-Limit with Coupon Coupon Expires July 16, 1977 — KOZYAK'S
COUPON — SAVE 46c STAYFREE MINI-PADS Box of 48 $1.89 1-Limit with Coupon Coupon Expires July 16, 1977 — KOZYAK'S
COUPON — Reg. 59c Birdseye AWAKE 2 12-oz. Cans 79¢ NO. 830-364 2-Limit with Coupon Coupon Expires July 16, 1977 — KOZYAK'S
COUPON — Save 15¢ With Coupon Any Black Flag INSECTICIDE NO. A161 1-Limit with Coupon Coupon Worth 1/20 of 1c Coupon Expires July 16, 1977 — KOZYAK'S
COUPON — Save 83c Bathroom Cleaner DEPENDO 12-oz. M425 59¢ 1-Limit with Coupon Coupon Worth 1/20 of 1c Coupon Expires July 16, 1977 — KOZYAK'S
COUPON — Reg. 89c Easy On SPRAY STARCH 22-oz. Can 69¢ NO. K373 1-Limit with Coupon Coupon Worth 1/20 of 1c Coupon Expires July 16, 1977 — KOZYAK'S
COUPON — Reg. 99c Old English FURNITURE POLISH 9-oz. Can 69¢ NO. K376 Coupon Worth 1/20 of 1c 1-Limit with Coupon Coupon Expires July 16, 1977 — KOZYAK'S
COUPON — Reg. $1.39 Easy Off OVEN CLEANER 16-oz. $1.09 NO. L389 1-Limit with Coupon Coupon Expires July 16, 1977 — KOZYAK'S
COUPON — Save 46c Betty Crocker HAMB. HELPER 2 Reg. 73c Pkgs. $1 NO. 09570200 1-Limit with Coupon Coupon Expires July 16, 1977 — KOZYAK'S

U.S. CHOICE BLADE CUT
CHUCK ROAST lb. 59¢

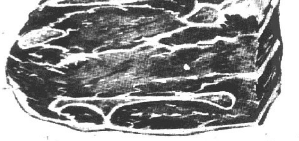

CHOICE CENTER CUT CHUCK ROAST ... lb. 69¢
SAVE 30c A LB.—ARM POT ROAST .... lb. 88¢
SOUP MEAT ... lb. 49¢
SHORT RIBS ... lb. 69¢

CHOICE PIKES PEAK BONELESS BEEF ROAST ... lb. $1.44
BONELESS SIRLOIN TIP or RUMP ROAST .... lb. $1.59
HOMEMADE HAM SALAD ..... lb. $1.29

U.S. CHOICE AGED FREEZER-BEEF
HINDQUARTERS .... lb. $1.09
FOREQUARTERS .... lb. 69¢
SIDES ..... lb. 89¢
PRICES INCLUDE CUTTING, WRAPPING & QUICK FREEZING

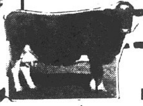

KOZYAK'S

CHOICE CHOPPED SIRLOIN lb. 88¢
(3-lb. Limit, more ea. lb. 99c)

NO CHARGE FOR SLICING
KRETCHMAR BONELESS HAMS lb. $1.69

FRYER HALVES GRADE 'A' SPLIT FOR BBQ lb. 59¢

EXTRA LEAN DANISH HAM
BAKED HAM
HARD SALAMI
SLICED .... lb. $2.59

BACON $1.19 lb.
Not 12-oz. But a full pound
MAPLE RIVER HICKORY SMOKED
2-lb. Limit more each lb. $1.29
KOZYAK SUPER SPECIAL

TENDER SKINLESS YEARLING LIVER SLICED ...... lb. 88¢
ECKRICH JUMBO BOLOGNA ... lb. $1.59
ECKRICH MINCED HAM or OLD FASHION LOAF .... lb. $1.99
HOMEMADE BULK STYLE PORK SAUSAGE lb. 49¢
HOME MADE HAM SALAD lb. $1.29

Watermelons $1.88 FANCY STRIPES each

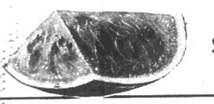

BING CHERRIES TASTY SWEET lb. 69¢
Cabbage Solid Green Heads 2 for 25¢
Onions Fancy Yellow 3 lb. bag 69¢
BANANAS DOLE EXTRA FANCY 3 lbs. 69¢

GREEN PEPPERS, CUCUMBERS, CELLO CARROTS, RED RADISHES, GR. ONIONS 5 for $1.00
PEACHES SWEET TASTY 3 lbs. 99¢

COUPON — WISHBONE Salad Dressing 16-oz. Btl. 88¢ NO. 50136 — 1-Limit with Coupon — Coupon Expires July 16, 1977 — KOZYAK'S
COUPON — GOLD MEDAL FLOUR 5 lb. Bag 69¢ NO. 09570200 — 1-Limit with Coupon — Coupon Expires July 16, 1977 — KOZYAK'S
COUPON — BATH SIZE DIAL SOAP 4 Reg. 37c Bars $1.17 — 4-Limit with Coupon — Coupon Expires July 9, 1977 — KOZYAK'S
COUPON — FAMOUS WHEATIES 18-oz. Box 79¢ NO. 095 70200 — 1-Limit with Coupon — Coupon Expires July 16, 1977 — KOZYAK'S
COUPON — SEVEN SEAS SALAD DRESSINGS 16-oz. Btl. 99¢ — 1-Limit with Coupon — Coupon Expires July 16, 1977 — KOZYAK'S
COUPON — SKIPPY PEANUT BUTTER 18-oz. Jar 99¢ NO. 033 — 1-Limit with Coupon — Coupon Expires July 16, 1977 — KOZYAK'S
COUPON — MAZOLA CORN OIL 32-oz. Btl. $1.59 — 1-Limit with Coupon — Coupon Expires July 16, 1977 — NO. 0240 — KOZYAK'S
COUPON — PILLSBURY FLOUR 5 lb. Bag 69¢ — 1-Limit with Coupon — Coupon Expires July 16, 1977 — KOZYAK'S
COUPON — BISQUICK CORN MUFFIN MIX 23-oz. Box 44¢ NO. 09570200 — 1-Limit with Coupon — Coupon Expires July 16, 1977 — KOZYAK'S
COUPON — Betty Crocker Instant POTATO BUDS 16-oz. Box 88¢ NO. 09570200 — 1-Limit with Coupon — Coupon Expires July 16, 1977 — KOZYAK'S
COUPON — KEEBLER DELUXE GRAHAMS Reg. $1.09 13½-oz. 89¢ — 1-Limit with Coupon — Coupon Expires July 16, 1977 — KOZYAK'S

Your Horoscope Guide

For The Week Of July 17-23
By GINA, Copley News Service

For more complete forecast, read indications for your Ascendant sign plus Birth sign. To find your Ascendant sign, count ahead from Birth sign the number of signs indicated.

Time of Birth	Probable Ascendant is:
4 to 6 a.m.	Same as birth sign
6 to 8 a.m.	First sign following
8 to 10 a.m.	Second sign following
10 to Noon	Third sign following
Noon to 2 p.m.	Fourth sign following
2 to 4 p.m.	Fifth sign following
4 to 6 p.m.	Sixth sign following
6 to 8 p.m.	Seventh sign following
8 to 10 p.m.	Eighth sign following
10 to Midnight	Ninth sign following
Midnight to 2 a.m.	Tenth sign following
2 to 4 a.m.	Eleventh sign following

ARIES: (March 21 to April 19 — Also Aries Ascendant) — Measure any promise of career gain by the hard work and foundation-laying done in the past. New projects without this basis are not favored. Resist getting involved in casual sexual relationships.

TAURUS: (April 20 to May 20 — Also Taurus Ascendant) — Not a good time to go on a buying spree. Make do with what you have for now. Contract no debts. Romance could blossom for the single. Enjoy cultural events like stage plays and the like.

GEMINI: (May 21 to June 21 — Also Gemini Ascendant) — New directions and responsibility in career matters is likely. It will lead to promotions and raises if you accept it and work hard. Romantically don't fall for a "sweet-talk-line" — look for sincerity in another.

CANCER: (June 22 to July 21 — Also Cancer Ascendant) — Find relaxing hobbies or other interests to ease the pressure of heavy job commitments. Go over your budget and accounts to correct errors and set figures straight. Disregard gossip and operate honestly.

LEO: (July 22 to Aug. 21 — Also Leo Ascendant) — Your energy is high so direct it toward career accomplishment. Don't goof off and bask in compliments of associates. Guard your reputation and don't get involved in a cause that reflects on you negatively.

VIRGO: (Aug. 22 to Sept. 22 — Also Virgo Ascendant) — The information you seek to complete a current project is available to you. Finish up details and bring to conclusion career and personal matters. Don't put off going over accounts, bills, all things relating to finance.

LIBRA: (Sept. 23 to Oct. 22 — Also Libra Ascendant) — A busy week with social affairs and lots of correspondence requires that you use self-discipline to get your work done. If health is not up to par see a doctor. Romance could blossom for the single Librans.

SCORPIO: (Oct. 23 to Nov. 21 — Also Scorpio Ascendant) — Resist boastful or egotistical attitudes about your accomplishments. If someone in your life is using you, now may be the time to terminate the relationship. Make every effort to be kind and gentle. Don't cling to anger.

SAGITTARIUS: (Nov. 22 to Dec. 21 — Also Sagittarius Ascendant) — The thrill of novelty and the unusual could lead you into a relationship you could soon regret. Resist your tendency now to talk too much and gossip. Finances could be a problem causing conflict with your mate.

CAPRICORN: (Dec. 22 to Jan. 19 — Also Capricorn Ascendant) — Don't cut out old friends in favor of someone you feel can help your career. Be sure you can back up your feeling of personal power. Undertake an exercise and diet program. Show love to family.

AQUARIUS: (Jan. 20 to Feb. 18 — Also Aquarius Ascendant) — Stay on top of duties and be thorough. Don't discard important items — you'll find use for them later. Deadlines produce pressure, but you should fulfill all promises you have made. Wedding bells may ring for some.

PISCES: (Feb. 19 to March 20 — Also Pisces Ascendant) — You know your love is the real thing and happiness is great. Good time to buy clothes but don't be extravagant. Evaluate your emotions realistically. Resist tendency to think of love as a game.

Mrs. Jackimczuk, 69, dies

Mrs. Lillian Mae (Prater) Jackimczuk, 69, of 801 Iowa St., Madison, died at 2:09 p.m. Monday at Barnes Hospital, St. Louis.

She had been ill for one year and a patient at the hospital for three months.

Born in St. Louis, Mrs. Jackimczuk was a lifelong resident of Madison and Venice.

She was a member of St. Mary's Catholic Church.

Her husband, Joseph J. Jackimczuk, died Nov. 21, 1973.

Survivors include two children, Mrs. Rayburn (Doris) Dennis of Waltonville, Ill., and Staff Sergeant Dale C. Arnold, serving with the UlS. Air Force in Okinawa; and 13 grandchildren.

Funeral arrangements are given in the obituary column.

JOBLESS INSURANCE COST CONTROL SERVICE

A new Unemployment Insurance cost control service designed to help employers reduce their UI costs was announced this week by the Center for Business Management, an affiliate of the Illinois State Chamber of Commerce.

The consulting service will include a survey of company UI costs and processing of claims. "UI rates have skyrocketed in recent years, throwing company budgets into chaos and increasing the costs of doing business," a spokesman said. "Even the most carefully-managed companies can now use professional specialists in this area of staggering costs and complex administration."

Boy Scouts, "join Army'

Twelve members of Boy Scout Troop 13, sponsored by St. Elizabeth Church, and Scoutmaster Marvin Wiedemer and Committeeman Joe Bladdick joined the Army, at least for the weekend.

The group spent the weekend at Fort Leonard Wood, Mo.

The scouts said they had a great time on the obstacle training course.

They also were given the opportunity to climb on tanks and other large military vehicles.

Meals were served in the "mess hall" and sleeping quarters were in the barracks.

Permit endorsed

The Madison County Zoning Board of Appeals is recommending that the Madison County Board at its July 20 meeting approve a special use permit for a mobile home at 2565 North Street in Venice Township.

The zoning board held an on-site public hearing and then recommended that the permit be granted for up to five years and for the sole occupancy of the Sharon Wells family.

It stipulated that the mobile home must be removed from the property as soon as the need for it no longer exists.

The property presently is zoned R-3 for single-family residential use.

REINHARDT—Realtor
Sells—BETTER LIVING!!

Reeb's Dairy
1537 JOHNSON ROAD
OPEN 8 A.M. 'TIL 10 P.M. DAILY
WE ACCEPT FOOD STAMPS
REEB'S 2% MILK .... Gal. Jug $1.25
COLONIAL'S GOLDEN BAKE BREAD .... 3 1-lb. Loaves 99¢
MEADOW GOLD MARGARINE .. 2 1-lb. Quarters 89¢
REEB'S FRUIT DRINK .... Gal. Jug 59¢
PLUS DEPOSIT COCA COLA ...... 8 16-oz. Bots. $1.49
PRICES GOOD JULY 14th thru JULY 17th
1537 JOHNSON ROAD

ONE WEEK ONLY!!
$10.00 OFF...
... on all
• Long Gowns
• Special Occasion
• Formals
(Excluding Bridesmaids and Special Orders)
Sizes 3-24½
A Large Selection of Styles & Colors
Marilyn's House of Fashion
Downtown Granite City
Open Monday & Friday 'til 8:30 P.M.

MR. AND MRS. ROBERT DAVIS. They were married in an early evening ceremony at St. Elizabeth Roman Catholic Church. Formerly Sandra Noeth Innes, the bride is a daughter of Mr. and Mrs. Frederick E. Noeth Sr., 40 Terrace Lane. (Hollywood-Andrews Studio)

Sandra Innes becomes Mrs. Robert C. Davis

Mr. and Mrs. Robert Charles Davis have returned to their home in Florissant, Mo., following a two week wedding trip in the Hawaiian Islands and a tour of northern California.

The bride is formerly Sandra Noeth Innes, a daughter of Mr. and Mrs. Frederick E. Noeth Sr., 40 Terrace Lane. Parents of the groom are Mrs. Jack H. Davis of 1914 Cherry St., Lee Summit, Mo., and the late Jack H. Davis.

Sprigs of greenery marked the white carpeted aisle, palms at the base of the altar and bouquets of spring color carnations and mums on the altar provided the setting for the 6:30 p.m. wedding, on June 10, at St. Elizabeth Roman Catholic Church.

Father Kenneth Becker officiated at the early evening service.

Matron of honor was Mrs. Prima Engeln, a sister of the bride.

The groom chose his brother, Richard Davis, as best man.

Jack Davis and Frederick Noeth Jr., brothers of the bridal couple, escorted the guests to their seats.

After the ceremony the newly married Mr. and Mrs. Davis received guests at a reception held at Collinsville Holiday Inn.

The bride attended Culver-Stockton College and graduated from Southern Illinois University at Edwardsville, with a B.S. degree in education. She is an honorary member of Beta Sigma Phi Sorority and belongs to the Council for Exceptional Children, is secretary for the EEA in Edwardsville. She presently teaches children with learning disabilities in the Edwardsville School District.

Her husband attended Kansas State University and received a B.S. degree in Industrial Engineering from SIUC where he was a member of Lambda Chi Alpha Fraternity. He is now section manager in Corporate Industrial Engineering for Anheuser-Busch, Inc.

Granite 650 plans project

Mrs. Dorothy Watkins, associate matron of Granite Chapter 650, Order of the Eastern Star, gave a report on the calendar project currently in progress as a fund raising event of the chapter, during a weekend meeting held at the Masonic Temple.

Presiding at the session were Mrs. Maxine Compton, worthy matron and Charles Youngs, worthy patron.

Other reports were given by Mary Bilbrey, secretary, and Mrs. Hulda Griffith on hospital visitation.

Mrs. Compton extended appreciation to the pro tem officers Mrs. Hazel Wood, Mrs. Ida Carris and Mrs. Florence Spohr.

The next meeting will be held on Aug. 26, according to the worthy matron.

After the meeting refreshments were served by Mary Ann DeHart, Mr. and Mrs. Youngs, Mr. and Mrs. James Olson, Clifford Hickey, Wanda Bartling and Peggy Gibbons.

GC residents attend Florida convention

Members of the Loyal Order of Moose 272 and Women of the Moose, Chapter 247, have returned home after attending the international convention of the organization held in Jacksonville, Fla.

While there Mrs. Helen Davis was presented with a star pin in recognition of her service as recorder of the local chapter.

Others attending the sessions were Nathaniel Davis, Mr. and Mrs. Walden Coy, Virgil Singler, Mildred Votoupal, and Mr. and Mrs. Boyd Presley and son.

Enroute home the group visited in St. Augustine and Daytona Beach, Fla.

HIT 'N' RUN
FOOD STORE
4601 MARYVILLE ROAD
PRICES GOOD FROM 7/14-7/20

PEPSI
PEPSI LIGHT
DIET PEPSI
MOUNTAIN DEW
64-oz. Btl. 79¢

R.B. RICE
Wieners
10 In Pkg. 79¢

CHAPMANS
ICE CREAM
½ Gal. 99¢

PABST AND FALSTAFF
12 PACK $2.49
WARM

LOOK! OPEN EVERY MORNING AT 7 A.M.

KROGER MEANS BETTER MEAT
Kroger
SAVE $3.10 WITH COUPONS IN THIS AD
COPYRIGHT 1977 THE KROGER CO.

KROGER COST CUTTER COUPON
BATHROOM TISSUE
CHARMIN
4-Roll Pkg. 28¢
LIMIT ONE PKG.
with this coupon and purchase of $7.50 or more excluding items prohibited by law. Limit one coupon. Expires Saturday Night, July 16, 1977. Subject to applicable State & Local Sales Tax.
SAVE 56¢
D-30 REGULAR RETAIL 84¢

Ad effective thru Saturday Night, July 16, 1977, Granite City, Ill.

THIS WEEK TRIM YOUR WITH COST CUTTER SAVINGS
QUANTITY RIGHTS RESERVED
NONE SOLD TO DEALERS
RIGHT TO LIMIT, PLEASE

COST CUTTER BONUS BUYS

	WAS	NOW
20-QT. KROGER NON-FAT DRY MILK	$4.39	$3.98
48-OZ. BTL. CRISCO OIL	$2.19	$2.09
54-OZ. PKG. SPIN & SPAN	$1.54	$1.44
5-LB. BAG REGULAR PILLSBURY FLOUR	84¢	77¢

3-OZ. PKG. KROGER GELATIN
WAS 20¢ NOW 8 For $1.00

	WAS	NOW
18-OZ. PKG. PURINA KITTEN CHOW	69¢	64¢
16-OZ. BTL. KROGER DRESSING FRENCH OR ITALIAN	92¢	79¢
16-OZ. BTL. KROGER 1000 Island Dressing	95¢	79¢
8¢ OFF 22-OZ. BTL. SPRAY CLEANER FORMULA 409	95¢	79¢

6½-OZ. CAN FRISKIES CAT FOOD
WAS 28¢ NOW 4 For 89¢

	WAS	NOW
16-OZ. CAN AVONDALE CUT GREEN BEANS	27¢	4 For $1.00
10-OZ. PKG. AUNT JEMIMA ORIGINAL WAFFLES	69¢	64¢
13-OZ. PKG. KROGER CEREAL CRISPY RICE	82¢	78¢
32-OZ. BTL. STOKELY'S GATORADE	49¢	44¢

STORE HOURS
MONDAY-FRIDAY 7 A.M. - 10 P.M.
SATURDAY 7 A.M. - 9:30 P.M.

COST CUTTER WEEKLY SPECIAL
BUY ONE-GET ONE FREE!
12-CT. PKG. COUNTRY OVEN DONUTS

COST CUTTER WEEKLY SPECIAL
Refreshing Pepsi Cola
6 32-Oz. Btls. $1.48 PLUS DEPOSIT

OPEN SUNDAY 9 A.M.-6 P.M.

Paper Hi Dri Towels
Jumbo Roll 39¢

BANQUET BUFFET SUPPERS 2 Lb. Pkg. $1.29
Stew, Spaghetti, Chicken & Dumplings, Noodles W/Beef or Chicken W/Noodles
MAULL'S BBQ SAUCE 24-Oz. Btl. 79¢
KRISPY CRACKERS 16-Oz. Pkg. 49¢
LAUNDRY DETERGENT ALL (30¢ OFF LABEL) 9-Lbs. 13-Oz. Pkg. $3.58

SPOTLIGHT BEAN COFFEE 1-Lb. Bag $3.29
CONTADINA TOMATO SAUCE 5 8-Oz. Cans 89¢
FOR COOKING WESSON OIL 24-Oz. Btl. $1.14
KROGER DINNER MAC & CHEESE 4 7¼-Oz. Pkgs. 89¢
AVONDALE RELISHES 10-Oz. Jar 39¢

COST CUTTER WEEKLY SPECIAL
Purina Dry Dog Chow
25 Lb. Bag $4.98

DETERGENT IVORY LIQUID
22-Oz. Btl. 79¢
10¢ OFF LABEL

COST CUTTER WEEKLY SPECIAL
Kroger Vegetables
4 16-Oz. Cans $1
CORN, PEAS, SPINACH OR MIXED VEGETABLES

One Stop Shopping
HICKORY ICED TEA GLASSES 25-Oz. Size 29¢
HICKORY PITCHER 74-Oz. Size $1.29
SPICE GARDEN KITCHEN TOOLS Each 77¢
15¢ OFF LABEL EFFERDENT TABLETS 40-Ct. Pkg. 99¢
TABS TYLENOL 50-Ct. Pkg. 89¢
JOHNSON & JOHNSON BABY SHAMPOO 28-Oz. Btl. $2.99

Frozen Favorites
KROGER PRE-WHIP TOPPING 13½-Oz. Ctn. 58¢
FROZEN TOTINO'S PIZZA 13-Oz. Pkg. 68¢
FLEISCHMANN'S EGG BEATERS 16-Oz. Pkg. 99¢
KROGER HONEY BUNS 2 9-Oz. Pkgs. $1.00
KROGER WAFFLES 6 5-Oz. Pkgs. $1.00
BANQUET DINNER 2 11-Oz. Pkgs. 99¢
EXCEPT HAM, BEEF OR FISH

COST CUTTER WEEKLY SPECIAL
Hickory Iced Tea Glasses 16-Oz. Size 19¢

COST CUTTER WEEKLY SPECIAL
Deodorant Bronze Right Guard 3-Oz. Size 77¢

COST CUTTER WEEKLY SPECIAL
Country Club Ice Cream Half Gallon 89¢

COST CUTTER WEEKLY SPECIAL
Pet Ritz Cream Pies 18-Oz. Pkg. 49¢

KROGER COST CUTTER COUPON
HUNT'S PRIMA SALSA 32-Oz. Btl. $1.14
with this coupon. Limit one coupon Expires Saturday Night, July 16, 1977. Subject to applicable State & Local Sales Tax. SAVE 15¢
DV-30 REG. RETAIL $1.29

KROGER COST CUTTER COUPON
BAR SOAP DIAL 3 5-Oz. Bars 99¢
with this coupon. Limit one coupon. Expires Saturday Night, July 16, 1977. Subject to applicable State & Local Sales Tax. SAVE 24¢
DV-30 REG. RETAIL $1.23

KROGER COST CUTTER COUPON
LAUNDRY DETERGENT LIQUID ALL 64-Oz. Size $2.39
with this coupon. Limit one coupon. Expires Saturday Night, July 16, 1977. Subject to applicable State & Local Sales Tax. SAVE 26¢
DV-30 REG. RETAIL $2.65

KROGER COST CUTTER COUPON
WISHBONE ITALIAN Salad Dressing 16-Oz. Size 85¢
with this coupon. Limit one coupon. Expires Saturday Night, July 16, 1977. Subject to applicable State & Local Sales Tax. SAVE 20¢
DV-30 REG. RETAIL $1.05

KROGER COST CUTTER COUPON
CORN OIL MAZOLA 32-Oz. Btl. $1.64
with this coupon. Limit one coupon. Expires Saturday Night, July 16, 1977. Subject to applicable State & Local Sales Tax. SAVE 15¢
DV-30 REG. RETAIL $1.79

KROGER COST CUTTER COUPON
TOOTHPASTE AIM 2 4.6-Oz. Tubes $1.09
with this coupon. Limit one coupon Expires Saturday Night July 16, 1977. Subject to applicable State & Local Sales Tax. SAVE 53¢
DV-30 REG. RETAIL $1.62

KROGER COST CUTTER COUPON
QUARTERS MARGARINE
PARKAY
28¢
16-Oz. Pkg.
LIMIT 1
with this coupon and purchase of $7.50 or more excluding items prohibited by law. Limit one coupon. Expires Saturday Night, July 16, 1977. Subject to applicable State & Local Sales Tax.
SAVE 31¢
D-30 REGULAR RETAIL 59¢ Kroger

KROGER COST CUTTER COUPON
SERVE & SAVE SLICED
LUNCHEON MEATS
89¢
1-Lb. Pkg.
LIMIT 3
with this coupon and purchase of $7.50 or more excluding items prohibited by law. Limit one coupon. Expires Saturday Night, July 16, 1977. Subject to applicable State & Local Sales Tax.
SAVE AT LEAST 30¢
D-30 REG RETAIL $1.19-$1.29 Kroger

FOOD BUDGET
EVERYDAY LOW PRICES & BONUS BUYS

MEAT ITEMS SOLD AS ADVERTISED

COST WEEKLY CUTTER SPECIAL
U.S. Choice Beef Chuck Roast or
Chuck Steak
69¢ Lb.
CENTER CUT
USDA CHOICE

SUMMERTIME B-B-Q MEAT SALE

COST WEEKLY CUTTER SPECIAL
U.S. Choice Beef Whole Boneless
Rib Eye
$2.59 Lb.
SLICED FREE
U.S CHOICE RIB EYE STEAK..LB. $2.79
USDA CHOICE

COST WEEKLY CUTTER SPECIAL
U.S. Choice Beef Center Cut Shoulder Roast or
Shoulder Steak
99¢ Lb.
USDA CHOICE

BBQ MEAT BARGAINS
FRESH FRYER LEGS OR BREAST QUARTERS .... Lb. 59¢
FRESH WHOLE FRYER LEGS .... Lb. 79¢
FRESH SPLIT FRYER BREASTS .... Lb. 89¢
KREY BALL GAME FRANKS .... 1-Lb. Pkg. $1.19
FRESH PORK COUNTRY STYLE RIBS .... Lb. $1.39

FULLY COOKED SHANK PORTION SMOKED HAM .... Lb. 69¢
U.S. CHOICE BEEF BONELESS CHUCK STEAK .... Lb. 89¢
KROGER BREAKFAST BEEF SAUSAGE .... 2 Lb. Pkg. 99¢
U.S. CHOICE BEEF SHORT RIBS .... Lb. 99¢
LEAN BONELESS BEEF STEW .... Lb. $1.29
BONELESS BEEF CUBE STEAK .... Lb. $1.69

COST WEEKLY CUTTER SPECIAL
Any Size Package
Ground Beef
78¢ Lb.

WHOLE OR POINT CUT U.S. CHOICE BONELESS
BEEF BRISKET
99¢ Lb.

COST WEEKLY CUTTER SPECIAL
U.S. Grade A
Whole Fryers
49¢ Lb.
USDA A GRADE

SUMMER FRUIT SPECTACULAR

COST WEEKLY CUTTER SPECIAL
Red, Blue or
Seedless Grapes
69¢ Lb.
HAWAIIAN PINEAPPLE .. EACH 99¢

FRESH BROCCOLI .... Bunch 48¢
FRESH MUSHROOMS .... Lb. 88¢
FRESH GREEN LEAF LETTUCE .... Lb. 49¢
U.S. NO. 1 RED POTATOES .. 20 Lb. Bag $1.99
10-LB. BAG .. $1.29 - 5-LB. BAG .. 79¢

COST WEEKLY CUTTER SPECIAL
Northwest Sweet
Bing Cherries
69¢ Lb.

SUMMER FAVORITES
CALIFORNIA GOLDEN RIPE CANTALOUPES .... 2 For $1.00
VINE RIPE HONEYDEW MELONS 99¢ EACH
HOME GROWN "IN THE HUSK" YELLOW CORN .... Ear 10¢
GREAT FOR COLE SLAW GREEN CABBAGE .... Lb. 12¢
FRESH LIMES .... Each 8¢
FRESH LEMONS .... Each 10¢
RED RIPE WATERMELON .... Halves Each 99¢
ZUCCHINI OR YELLOW SQUASH .... Lb. 19¢
DOLE BANANAS .... 4 Lbs. $1.00

ASSORTED HOYA PLANTS $1.09 Each
3-INCH POT

COST WEEKLY CUTTER SPECIAL
Sun Ripen Southern
Peaches
3 Lbs. $1
SANTA ROSA PLUMS .. LB. 39¢

Bargains Bakery
ROYAL VIKING PECAN TEA RING .... 16-Oz. Pkg. 99¢
14-OZ. PECAN COFFEE CAKE, 10-OZ. CINNAMON ROLLS
Country Oven Banana Nut or GOLDEN POUND LOAF .... 2 11-Oz. Pkgs. $1.00
KROGER BLK. FOREST OR CRACKED WHEAT BREAD .... 2 16-Oz. Loaves $1.00

Dairy Delights
ASSORTED FLAVORS YUBI YOGURT .... 3 8-Oz. Ctns. 89¢
KROGER GRADE A LARGE EGGS .... Dozen 64¢
OR MARKET BASKET GRADE AA EGGS, DOZ. 68¢
KROGER BUTTERMILK .... Half Gallon 69¢

Delicatessen & Bakery
SAVE 39¢ CHICKEN ROLL .... Lb. $2.39
SAVE 10¢ MACARONI SALAD .... Lb. 69¢
SAVE 10¢ CARROT RAISIN SALAD .... Lb. 89¢
SAVE 10¢ GELATIN PARFAIT .... Lb. 89¢
DELI MEISTER SMOKED OR KIELBASSA SAUSAGE .... Lb. $1.79 SAVE 20¢
FRESH GARLIC BREAD .... 8-Oz. Loaf 49¢
16-OZ. LOAF .. 89¢

WIN A WEBER GRILL
See The Display In Your Kroger Deli For Details

COST WEEKLY CUTTER SPECIAL
Hi Fibre
Monk's Bread
2 16-Oz. Loaves $1

COST WEEKLY CUTTER SPECIAL
Kroger Grade A
2% Milk
2 Half Gals. $1.43

COST WEEKLY CUTTER SPECIAL
Deli Meister
Luncheon Meats
$1.89 Lb.
OLD FASHIONED LOAF, PICKLE & PIMENTO OR COOKED SALAMI

KROGER HONORS FEDERAL FOOD STAMPS

DIXI CHEF
CHICKEN DINNER
2-PIECES CHICKEN, SALAD, ROLLS, VEGETABLE
99¢ Each
DIXI CHEF FRIED CHICKEN

KROGER COST CUTTER COUPON
BONUS PAK
BIC SHAVER
49¢
4-Ct. Pkg.
3-CT. PKG. PLUS 1 FREE
with this coupon. Limit one coupon. Expires Saturday Night, July 16, 1977. Subject to applicable State & Local Sales Tax.
SAVE 10¢
D-30 REG. RETAIL 59¢

KROGER COST CUTTER COUPON
20¢ OFF
12-OZ. PACKAGE
WILSON CORN KING SLICED BACON
LIMIT 3
with this coupon. Limit one coupon. Expires Saturday Night, July 16, 1977. Subject to applicable State & Local Sales Tax.
SAVE 20¢
D-30 REG. RETAIL $1.69

KROGER COST CUTTER COUPON
10¢ OFF
8-OZ. PKG.
Kroger Sliced Luncheon Meat
LIMIT 3
with this coupon. Limit one coupon. Expires Saturday Night, July 16, 1977. Subject to applicable State & Local Sales Tax.
SAVE 10¢
D-30 REG. RETAIL 75¢-$1.99

TOTAL SATISFACTION GUARANTEED

MR. AND MRS. RICHARD HEINKE whose wedding took place at the Word of Life Tabernacle. Formerly Miss Donna J. Choat, the bride is a daughter of Mr. and Mrs. Lee Roy Choat, 2976 Madison Ave.

Heinke-Choat nuptials at Word of Life Tabernacle

Miss Donna J. Choat, a daughter of Mr. and Mrs. Lee Roy Choat, 2976 Madison Ave., and Richard N. Heinke, a son of Mr. and Mrs. Norman Heinke, 315 W. First St., O'Fallon, were united in marriage, on June 11, at the Word of Life Tabernacle.

The Rev. Henry Crippen performed the double ring ceremony at 5 p.m. before an altar decorated with bouquets of rainbow color carnations, yellow daisies and baby's breath.

Jean Keeling sang, "Colour My World," "If," and "We've Only Just Begun."

Escorted to the altar by her father, the bride wore a white A-line gown featuring an Empire bodice with a high neckline accented with daisy motifs. The full length sheer sleeves were trimmed with matching lace and cuffed with lace.

Her semi-full skirt was bordered with a deep flounce marked with a lace edging. She wore a cathedral length veil of bridal illusion enhanced with a lace trim and she held a bouquet of various color carnations, baby's breath and yellow daisies.

Maid of honor, Miss Diana Choat, a sister of the bride, chose a pastel blue silk sleeveless gown, worn with a matching cape.

The bridesmaid, Miss Donna Etherton selected a yellow dress in identical style. Both wore Venise lace hats in hues to match their attire.

Melissa Smith, a cousin of the bride, was dressed in a pink frock and she also wore a pink hat. They all held bouquets to match the bridal arrangement.

The groom chose his brother-in-law, Mike Cleveland, as best man. Elmer Schulteis, another brother-in-law, Roger Choat, an uncle of the bride and Jimmy Choat, the bride's brother, completed the corps of groomsmen and ushers.

For her daughter's wedding, Mrs. Choat selected a white gown and jacket ensemble. The groom's mother appeared in a green sleeveless dress with matching cape. Both wore corsages of variegated carnations and yellow daisies.

Following the ceremony a reception was held at the American Legion Hall. The newlyweds left for a honeymoon trip to the Lodge of the Four Seasons and are now residing in Belleville.

The bride is a 1975 South High School graduate and the groom was graduated in 1975 from O'Fallon High School, and from Bailey Technical School, St. Louis. Both young people are employed at the Midas Muffler Shop in Fairview Heights.

Melanie Skokla marks birthday

Melanie Skokla was guest of honor at a surprise party given in honor of her fifth birthday by her parents, Mr. and Mrs. Steve Skokla, 7 Briarcliff Drive, last week.

The hosts used a Mickey Mouse theme to decorate the patio for the garden event.

Guests attending included the honoree's brother, Daniel Skokla and Ross and Jason Karbarski, Steven Smith, Kerin, Craig and Brent Dippel, Tesha Householder, Joey, Lisa and Raphaela Esquivel and Mesdames Toni Karbarski, Carolyn Smith, Jenny Dippel, Rita Esquivel and the honoree's grandmother, Mrs. Mildred Austin.

SAVE TIME-SAVE MONEY USE WANT ADS

Farm Fresh MILK STORE
MILK STORES
"A Complete Line of Dairy Products"
3715 Nameoki Rd. and 2928 Nameoki Rd.
OPEN 7 DAYS – 9 A.M. TO 10:30 P.M.
DAIRY SPECIAL
FARM FRESH—UNSWEETENED ORANGE JUICE ... half gal. 79¢
PEPSI COLA 8 16-oz. btls. $1.19 PLUS DEPOSIT
HARRISON'S GRADE 'A' LARGE EGGS Doz. 69¢
Oscar Mayer All Meat or Beef WIENERS .... lb. $1.09
OSCAR MAYER BACON .... lb. $1.69
ECKRICH MEATS
Jumbo Franks .... lb. $1.09
Smorgas Pak .... lb. $1.49
TRY ECKRICH SMOKED SAUSAGE!
GOLDEN BAKE BREAD .... 3 1-lb. loaves 99¢
YOUR CONVENIENCE – OUR PLEASURE
PRICES GOOD THURS., FRI., SAT., JULY 14, 15, 16

Free book on work hazards

Small businessmen interested in advice on maintaining a hazard-free workplace can obtain that advice through a free booklet available from the office of Rep. Melvin Price (Dem., 23rd Ill. Dist.)

The "Handbook for Small Businesses," published by the U.S. Occupational Safety and Health Administration, is a new self-help guide, easily understood and used by the small business employer, Price said.

The booklet is part of a recently-announced OSHA program of "common sense" initiatives to more effectively respond to safety and health problems at American worksites.

The agency has in the past been criticized for concentrating its efforts on minute details at the espense of mainstream safety programs, and the booklet is the first step in an attempt to begin changing that focus.

"OSHA is trying to inform and educate the public and the small business employer as to the hazards that come with any business operation," Rep. Price said. "I think the booklet is a step in the right direction."

In particular, it stresses benefits that can accrue to businesses that maintain hazard-free workplaces.

It recommends procedures for establishing a safety program, and it contains a checklist employers may use to conduct their own periodic safety and health surveys.

Copies may be obtained by writing Rep. Melvin Price, 2340 Rayburn Building, Washington, D. C. 20515.

UNDERCOATING—
RALPH'S TEXACO
22ND & MADISON AVE.

WANT ADS
GET RESULTS

YOUNG MADISON ARTIST. Fifteen-year-old Madisonian Mary Marsala, who will be a sophomore student in the fall at Assumption High School, East St. Louis, works on a huge mural welcoming visitors to the City of Madison. The mural is being painted on the west wall of Tony and Joe's Tavern on the corner of Third Street and Madison Avenue. Miss Marsala has been painting as a hobby for about eight years and plans to finish the mural in about a week. (Press-Record Photo)

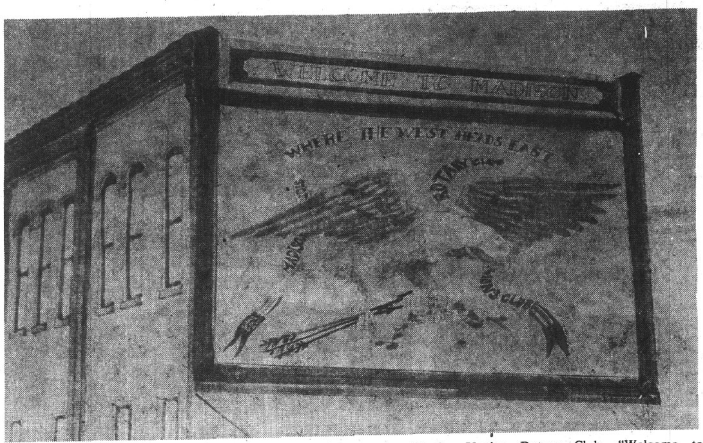

ARTIST'S CONCEPTION of what a huge mural being painted on the west side of Tony and Joe's, Third Street and Madison Avenue, will look like when finished. The project is being jointly sponsored by the Madison Amvets Post 204, the Madison Lions Club and the Madison-Venice Rotary Club. "Welcome to Madison" will be the message conveyed by the mural of an American bald eagle capped with a banner proclaiming, "Where the West Heads East." (Press-Record Photo)

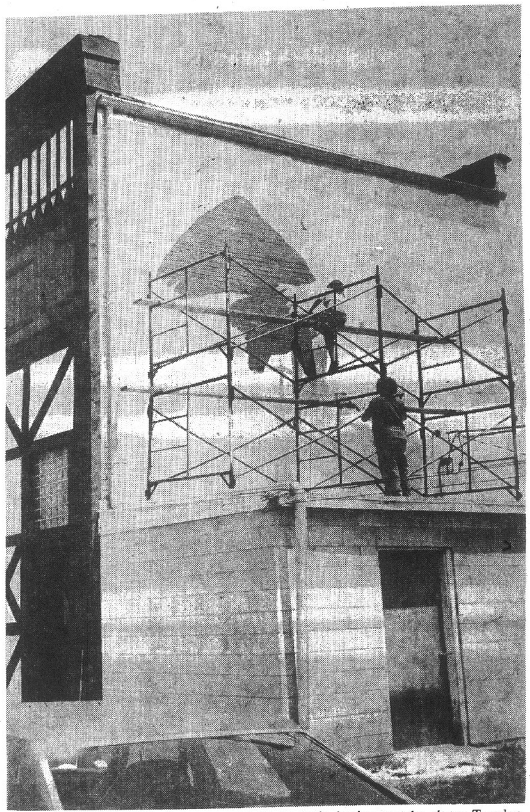

LOFTY PERCH. A huge mural of an eagle begins to take shape Tuesday afternoon as Mary Marsala, 15, a lifelong resident of Madison, works from a scaffold high above the traffic of Madison Avenue. The project, the largest undertaken by Miss Marsala, measures more than 125 square feet. (Press Record Photo)

Block

(Continued from Page 1)

the last meeting by the council."

Following procedures to bring the matter on the floor again, Grzywacz made another motion for the council to rescind the action. Grzywacz then moved to approve the original recommendation of the zoning board and deny a special zoning permit.

Attorney Leon Scroggins, representing a group opposing an industry at the store site, was then recognized by Madison Mayor Mike Sasyk.

Scroggins said, "Gentlemen, I really have very little to say now, I am here, as these residents have retained me as an attorney.

"I and they appreciate the action just taken and this will stop any further legal action, as my clients are very satisfied. They are very pleased with most of the actions of the council and the services to the people rendered by the city."

Mayor Sasyk responded, "We are all concerned about the safety and upgrading of our city. I want to thank all the people who came out tonight.

"I hope they will see fit to return to visit council meetings more often. We need and want input from our citizens.

"We aren't always right, but we are trying to do our best, and I do hope the people here tonight will return."

People started arriving for the council meeting at 6 p.m. and by 7:30 the council chambers were crowded.

Most indicated they were concerned over the zoning action. Many added that they do not live in the ward or neighborhood where the manufacturing plant was to have been located.

One resident verbally attacked City Clerk John Bellcoff in front of the City Hall as Bellcoff was arriving.

The individual yelled, "We're going to get you for voting for that plant. We're going to get a new broom and sweep clean." The clerk has no vote at council meetings.

Several persons were verbally abusivee to council members as they entered the City Hall. Some aldermen attempted to explain council procedural rules.

Although emotional earlier, members of the audience were silent at the council session and only the attorney spoke for the group.

After the decision was reversed, pleasing the gathering, the council went into an executive session to discuss personnel and hiring of police.

USE WANT ADS

CIONKO'S
Quality and Service at Reasonable Prices
29th & Madison Ave. Granite City
Prices Good thru Sat., July 16, 1977

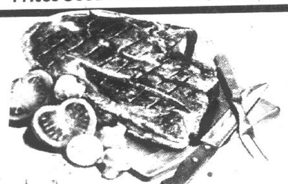

U.S.D.A. CHOICE CHUCK STEAK lb. 79¢
U.S.D.A. CHOICE ROLLED RIB ROAST lb. $1.29
FRESH LEAN—5-lb. Pkg. GROUND CHUCK lb. 99¢
FROZEN FOODS
TOTINO PIZZA 13-oz. 79¢
BANQUET DINNERS ea. 59¢
BIRDSEYE LEAF SPINACH 3 10-oz. pkgs. $1.00
CALIFORNIA ICEBERG LETTUCE ea. 39¢
PASCAL CELERY ea. 35¢
SANTA ROSA PLUMS lb. 59¢
CALIFORNIA LARGE NECTARINES lb. 49¢
U.S. NO. 1 RED POTATOES 5 lbs. 69¢
LEAN MEATY BEEF NECK BONE lb. 49¢
TENDER LEAN BEEF STEW MEAT lb. $1.19
U.S.D.A. CHOICE RIB STEAKS lb. $1.49
U.S.D.A. CHOICE CHUCK ROAST lb. 69¢
HUNTER BACON 1-lb. pkg. $1.19
HUNTER WEINERS 1-lb. pkg. 89¢
MAYROSE BOLOGNA lb. 99¢
KREY COOKED SALAMI lb. $1.49
WELLSLEY FARM ICE CREAM Half Gal. 99¢
TWIN PACK PRINGLES 83¢
STAR-KIST LIGHT CHUNK TUNA 6½-oz. can 69¢
OPEN PIT B.B.Q. SAUCE 18-oz. btl. 69¢
PHILADELPHIA CREAM CHEESE 8-oz. pkg. 55¢
SHURFINE WHOLE KERNEL OR CREAM STYLE GOLDEN CORN 3 303 Cans $1.00
BUSH PORK & BEANS 4 300 cans $1.00
BATH SOAP—6¢ OFF LABEL ZEST 2 bars 69¢
KRAFT GRAPE JELLY 32-oz. Jar 79¢
CHEF BOY-AR-DEE MEAT DINNER 19.5-oz. Box 89¢
LIBBY CHUNKY MIXED FRUIT 17-oz. Can 59¢

COUPON GLAD TRASH BAGS 20-ct. box $1.99 With This Coupon and $5.00 Purchase This Coupon Good Only at Cionko's Market Through Sat., July 16, 1977
COUPON MAZOLA OIL 32-oz. btl. $1.59 CPN No. 0240 With This Coupon and $5.00 Purchase This Coupon Good Only at Cionko's Market Through Sat., July 16, 1977
COUPON BETTY CROCKER MASHED POTATOES 16.5-oz. box 79¢ CPN No. 0953200 With This Coupon and $5.00 Purchase This Coupon Good Only at Cionko's Market Through Sat., July 16, 1977
COUPON EASY OFF OVEN CLEANER 16-oz. can $1.09 CPN No. 33436 With This Coupon and $5.00 Purchase This Coupon Good Only at Cionko's Market Through Sat., July 16, 1977

ALPINE DAYS ☆ ALPINE DAYS ☆ ALPINE DAYS ☆ ALPINE DAYS ☆ ALPINE DAYS
MADISON'S
ALPINE DAYS
AND
SIDEWALK SALE
JULY 15-16 — 9 a.m. 'til 6 p.m.
• FOOD • MUSIC • DRINKS
• BARGAINS GALORE
Sponsored by: MADISON BUSINESS ASSOCIATION

ALPINE DAYS ☆ ALPINE DAYS ☆ ALPINE DAYS ☆ ALPINE DAYS ☆ ALPINE DAYS

Circle 835 attends garden party

A garden party and buffet were hosted this week at the home of Mrs. Peggy Crnkovich for members of Our Lady of Fatima Circle 835, Daughters of Isabella.

Mrs. Josephine Knezevich, circle refreshment chairman, was assisted in serving the guests by Mesdames Emma Jakich, Katherine Jenkins, Mary Kastelic, Ann Kientzy and Mildred Kraus.

Mrs. Irma Manning, Circle 835 regent, read a report from Mrs. Lucy Schell, state regent, announcing the appointment of the Rev. Fr. Vincent Ryan as the new state chaplain.

Reviewed were plans for the annual installation of officers from chapters within the Springfield Diocese, scheduled Oct. 30 in Highland, Ill.

Also discussed were details of a trip to the Muny Opera in August.

During the social hour, Mrs. Manning conducted an auction of items donated by the circle members.

Madison Junior Service projects

Madison Junior Service Club will take part in two special community-wide programs in Madison, including the "Alpine Days" project scheduled this weekend.

Plans for the activities were made at a special meeting of the club this week.

Julia Voloski was appointed chairman of a bake sale stand on Friday and Saturday, to be located on Madison Avenue, between Fourth and Fifth Streets.

Participation in the "Ethnic Festival" in August also was reviewed and Caroline Champion and Joann Gushleff were chosen to head the project.

At the August festival, the Junior Service members will offer popcorn, pretzels and snowcones to patrons.

BUMPER STICKER DRIVE. The Metro-East chapter of NOW is currently engaged in distribution of ERA bumper stickers. Members in the front row, from the left, are: Granite City residents Marge Perdue, Judy McNeilly and Barb Harris with Madison resident Liz Neeley. Second row, left to right: Edwardsville's Gertraud Wittig, Granite City members Norma Mendoza and Donna Theis and an Edwardsville resident, Lina Burgess. Third row: Eva McDonald of Alton, Ruth Schwebke of Edwardsville, Martha Welch of Collinsville, Dorothy Haegele of Alton and Rachel Faries of Alton. Back row, from the left: Glen Carbon's Patty Peggy, Granite Cityan Joyce Carrizales and Sibyl Belliss of East Alton. For more information about acquiring the long-lasting blue vinyl bumper stickers, the chapter said Quad-Cityans may call 431-9131.

Progressive Class meets at the church

Mrs. Lois Jones and Mrs. Virginia Taylor were hostesses to the Progressive Class of Second Baptist Church, at a meeting held Monday at the church.

Mrs. Florence Paul gave the opening prayer followed by the class reciting the 23rd Psalm. Mrs. Mina Duggins led the group in song.

The meeting was conducted by Mrs. Ilene Reagan. Mrs. Leota Cobeion gave the devotions and Mrs. Melba Roberts registered the roll call with each one giving a scripture verse.

Mrs. Tillie Naylor was appointed to take a gift to an ill member and to deliver cookies to the church for the Bible School sessions.

Refreshments were served to those named and to Iva Biggs, Naomi Rongey, Lena Stephens, Lena Bonniver, Rachel Westphal and a guest, Kevin Hawkins.

Pontoon Road office for Organization of Women

The Metro-East chapter of NOW (National Organization of Women) decided at its July meeting to establish an office at 2145 Pontoon Road, Granite City.

President Norma Mendoza said, "The office will be officially opened by the end of July and it will serve as a central headquarters for the chapter."

The group will continue to hold chapter meetings at the Community Room of First Federal Savings and Loan, 300 St. Louis St., Edwardsville, on the first Thursday of every month beginning at 7 p.m.

The new office headquarters in Granite City will serve as a drop-in center for women and an information center as well as the chapter board's business office. It is located in the Theis law office complex.

Metro-NOW voted to give a chapter contribution to a feminist credit union which is presently being formed in St. Louis. Membership openings and the union's office location will be established after the first meeting, slated for the end of this month.

Members Gertrauda Wittig and Dianne Rains introduced a bumper sticker designed by the chapter in support of Equal Rights Amendment ratification.

It states, "Americans Need Equal Rights—Support ERA."

The group is making the stickers available to the public at a cost of 50 cents a sticker or two for 90 cents. The stickers are also available to other groups needing a fund-raising project.

Profit from the sales will be used by the chapter to meet the cost of printing and promotion of ERA passage in the Illinois legislature.

New chapter officials were appointed. Rhonda McDowell was named secretary and news letter editor, Chris Hall membership, Eva McDonald legislative contact and Dianne Rains, public relations.

Liz Neeley remains in the vice-presidential post and adds fund-raising to her duties. Gertrauda Wittig is treasurer and Mrs. Mendoza is president.

Thrity persons attended the meeting with eight in attendance for the first time. There are over 40 chapter members.

Sherry Hoock married in evening ceremony

The wedding of Miss Sherry Ann Hoock, a daughter of Mr. and Mrs. Clemence Hoock, 420 West Laurel, Millstadt, and Danny Earl Marks, a son of Mr. and Mrs. Earl Marks, 2906 Marshall Ave., was solemnized at 7 p.m., on June 4, at Zion United Church of Christ, Millstadt.

The Rev. Frank E. Edom officiated.

Miss Laurie Hoock, a sister of the bride, was maid of honor and bridesmaids included Miss Cherie Bevirt, Mrs. Debbie Grady, a sister of the groom, Miss Vickie Marin, and Miss Bonny McNelly.

Junior bridesmaid was Miss Kristen Hoepfinger, the bride's cousin, and Missy Glass was the flower girl. Angela Procasky and Missy Scharf, distributed rice packets.

Steve Chernoff attended the groom as best man. Groomsmen were Jim Bohanon, Ronnie Grady, Dennis Hauck, Mike Hoepfinger, a cousin of the bride, and David Marks, a brother of the groom.

Danny McNelly was the ringbearer. Seating the guests were Bob O'Neil and Ronnie Eckert.

After a wedding trip to Gatlinburg, Tenn., the newlyweds are now residing in Millstadt.

MR. AND MRS. DANNY E. MARKS. They were united in marriage at the Zion United Church of Christ, Millstadt, Ill. Formerly Sherry Ann Hoock, the bride is a daughter of Mr. and Mrs. Clemence Hoock of Millstadt.

Second birthday of Melanie Boyer

A Raggedy Ann decorating theme was used for a party honoring Melanie Renee Boyer on her second birthday, given last week by her parents, Mr. and Mrs. Philip Boyer, 2314 West 23rd St.

Guests attending were the honoree's great-grandmother Mrs. Edward R. Boyer and grandparents, Edward F. Boyer and Mr. and Mrs. Henry Bathon.

Also present were Mrs. Mary Ann Fernandez and daughter Julie, Michele and Margaret Boyer and the guest of honor's sister Kendra Boyer.

FAITHFUL PARTNERS

Joining hands to get things done.

Let our classified advertising department work with you to write an effective want ad that can get things done fast for you. Call today!

876-2000

WHO IS STILL DEDICATED TO PROMPT PERSONAL SERVICE?

Your Independent Press-Record News Carrier

NO ONE ELSE CAN DELIVER MORE TO YOU IN THE QUAD-CITIES!

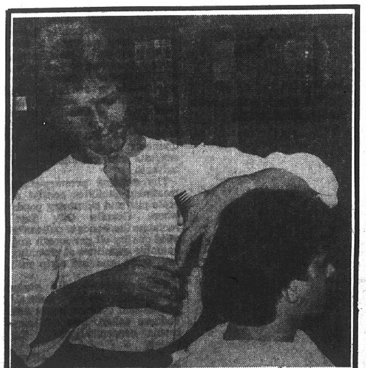

Stylist - Dale Agne Model - Perry Hendrickson

SHORT HAIR STYLES FOR MEN ARE BACK!

There's a new trend developing in men's hair styling — SHORT HAIR with pointed sideburns and cleaner lines!

LION'S MANE 877-6337

SHOP AT LEROY'S A&J MKT.

"The Difference May Surprise You!"

4089 PONTOON ROAD

Shur Fine

FARM FRESH FRYERS

45¢ Limit 3 Whole Only

CHICKEN PARTS

Chicken Thighs lb. 79¢ Chicken Legs lb. 89¢

CHICKEN BREASTS .... lb. 99¢

BONELESS Cube Steak ...... lb. $1.69

HORMAL WHOLE or HALF Slab Bacon Sliced Free lb. $1.09

STEVENSON WHOLE or HALF Boneless Hams ... lb. $1.69

Veg. Shortening CRISCO

3-lb. Can $1.59

WITH COUPON & PURCHASE

ROYAL CROWN SODA .... 8 16-oz. Btls. 99¢ PLUS DEPOSIT

ALWAYS GOOD Bread .... 3 1-lb. Loaves 99¢

KLEENEX Facial Tissue 2 200-Ct. Boxes $1 LIMIT 2 PLEASE

MAULLS BBQ Sauce 24-oz. Btl. 79¢

SWIFT Potted Meat 5 3-oz. Cans $1.00

LIBBYS Sweet Peas 2 17-oz. Cans 69¢

PLANTERS Peanut Candy 10-oz. Pkg. 49¢

U.S. NO. 1 RUSSET Potatoes .. 10 lbs. $1.19

HOME GROWN Tomatoes .... 4 lbs. $1.00

NEW SMALL Yellow Onions 3 lbs. 59¢

HOME GROWN Green Beans ... 3 lbs. $1

SWEET GEORGIA Peaches ...... 4 lbs. $1.00

10-5 NO. 2401-036916 AG® COUPON AXION PRE-SOAK 25-OZ. BOX 89¢ LIMIT 1 PER FAMILY. EXPIRES 7/16/77

N.R. AG® COUPON CRISCO SHORTENING LB. CAN $1.59 LIMIT 1 COUPON PER FAMILY WITH ADDITIONAL PURCHASE OF $7.50 OR MORE EXPIRES 7/16/77

N.R. MC09553200 AG® COUPON BOUNCE FABRIC SOFTENER 40 CT. $1.69 LIMIT 1 PER FAMILY. EXPIRES 7/16/77

15-5 NO. 0240 AG® COUPON MAZOLA OIL QT. BTL. $1.59 LIMIT 1 PER FAMILY. EXPIRES 7/16/77

WE RESERVE THE RIGHT TO LIMIT

Editorial page

Granite City Press-Record

PUBLISHED MONDAY AND THURSDAY
By Granite City Press-Record, Inc.
1815 Delmar Ave., Granite City, Ill. 62040
876-2000

GENERAL MANAGER
Paul Halbert

EDITOR
Wm. F. Winter

a Post Corporation newspaper

Member
Southern Illinois Editorial Association
Illinois Press Association
National Newspaper Association
International Conference of
Weekly Newspaper Editors

Twenty cents per copy. By mail to Granite City Rural Route, $19.60 per year; first, second zones, $21.40 per year; third zone, $21.80 per year; fourth zone, $22.40 per year; fifth zone, $23.20 per year; sixth zone, $23.80 per year; seventh zone, $24.40 per year; eighth zone, $24.90 per year. Six months, one-half annual rate. Servicemen — $9.80 per year, $4.90 for 6 months — anywhere in the world.

Opening of lake park a significant Quad-City milestone

With little or no fanfare, Horseshoe Lake State Park is now open to the public. While present facilities and services are limited, the existence and operation of the park are significant because of the many years and the countless delays and disappointments that plagued the proposal.

It was back in the 1930s that Henry D. Karandjeff and other Quad-Cityans began the quest for designation of the lake and surrounding area as a public park.

The passage of time indicates the difficulty of the undertaking, and its successful conclusion reflects credit on their foresight and persistence.

"Rome wasn't built in a day," and major projects here and elsewhere cannot be accomplished overnight. But they are achievable if citizens give unselfishly of their time, energy, thought and persuasive powers.

Most of the property acquisition has been completed, with $3,400,000 expended, and there has been road construction, landscaping and provision of parking space, a tour showed Monday.

Expanded staffing is planned next spring, and over a period of time ways may be found to assure greater and more consistent water depth, enabling the range of park activities to be increased.

Federal inquiry welcome because its goal is the truth

From the wording of subpoenas delivered to Quad-City governmental record custodians this week, it is impossible to determine exactly what actions or which individuals are under study by a federal grand jury meeting in Springfield.

The inquiry is welcome because it is intended to disclose factually any wrongdoing, or the opposite.

All citizens can rejoice in such pursuit of truth, and in the prospect of relatively prompt conclusion of a Madison County area investigation that has been in various stages of progress for many months.

The Press-Record has been in the forefront of those disclosing specifics of the countywide investigation and outlining the issues being raised by some of those on witness lists.

It is important that character assassination be avoided and that all keep in mind the American principle of innocence until guilt is proven. At the same time, it is vital that enforcement authorities diligently investigate allegations of misconduct and seek court action if appropriate.

Above all, it is essential that public confidence be maintained, and justifiably so, in the structure and procedures of our government.

Since the founding fathers wrote their timeless, priceless precepts of liberty and justice, our system has been one of laws and constitutional safeguards rather than of any groups or persons. It is in anti-democratic countries — dictatorships — where the cult of the individual takes precedence over adherence to the law.

Advice from Dr. Seuss — 'Be careful what you swallow'

Press-Record Springfield Bureau—Our favorite commencement address of the season is one given at Lake Forest (Ill.) College by an author of children's books, Ted "Dr. Seuss" Geisle.

Its duration was 75 seconds and it was met with a deafening ovation. We think it is worth reprinting here in full:

"It seems to be behooven upon men to bring forth great words of wisdom to this graduating class as it leaves these cloistered halls to enter the outside world beyond.

"Fortunately for you of the graduating class, my wisdom is in very short supply. And I have managed to condense everything I know into an epic poem consisting of 14 lines. If I can find it I will read it quickly and then sit down. The epic poem is entitled: "My Uncle Terwilliger on the Art of Eating Popovers."

My uncle ordered popovers from the restaurant's bill of fare. And, when they were served, he regarded them with a penetrating stare . . .

Then he spoke great Words of Wisdom as he sat there on that chair:

"To eat these things," said my uncle,
"You must exercise great care.
You may swallow down what's solid . . .

BUT . . . you must spit out the air!"

And . . . as you partake of the world's bill of fare, that's darned good advice to follow.

Do a lot of spitting out the hot air.
And be careful what you swallow."

Not surprisingly, under the circumstances, Mr. Geisel received an honorary degree of his own. His literary and artistic genius are often thought to be directed primarily toward a childhood audience.

We wish more adults would listen.

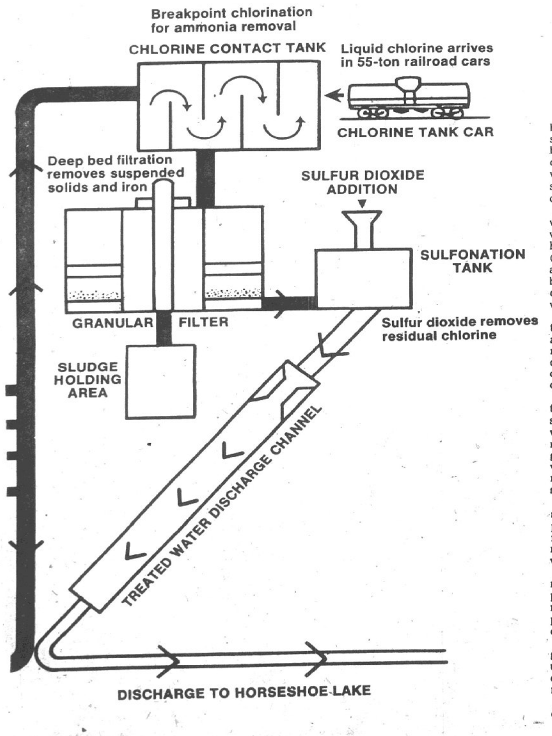

Mammoth Treatment program

(Granite City Steel
Division of National
Corporation)

Granite City Steel is the largest steel plant in the bi-state St. Louis area and a major user of water, which is used in large volumes by most of the processing operations required to convert iron ore into flat rolled steel products.

Granite City Steel uses as much water — up to 70 million gallons per day — as a city of 400,000 population.

However, the plant has reduced its intake water needs to about 35 million gallons a day by recycling most of its water.

Water is used for cooling, quenching, rinsing, cleaning and performing other essential functions.

In the course of these processes, the water picks up many alien materials.

Removing these contaminants has been a matter of concern and heavy capital expenditures since the early 1960s when the company decided to operate its own water treatment facilities rather than discharging its wastewater into the Granite City system.

Now, in mid-1977, Granite City Steel has completed the largest industrial wastewater treatment plant in the St. Louis area to conserve water and provide advanced, third-stage treatment to all water leaving the Granite City Steel system.

The water released into Horseshoe Lake meets and exceeds the stringent environmental standards present and predicted of the state of Illinois.

It is substantially cleaner than the rest of the water in the lake — and far cleaner than the same water when it was drawn into the Granite City Steel system through intakes at the Chain of Rocks Canal of the Mississippi River.

Water from the canal is pumped to a concrete reservoir at the steel plant through a 54-inch underground water line. Granite City Steel also obtains a relatively minor amount of water from deep wells.

From the reservoir, the water is used to cool furnaces, to generage steam for turbines, for pollution control (by washing, cleaning and cooling dust-laden waste gases), to quench coke, to remove scale from rolling mill products, etc.

As an example of the high level of steel mill water usage, a basic oxygen furnace when in operation uses more than 13,000 gallons of water per minute.

Granite City Steel operates a complex of facilities for the removal of impurities or pollutants from water after it has entered the wastewater treatment system through collector sewers from the Blast Furnace Department and the Steelworks Department.

At this point, the water has been used in a number of steelmaking processes and has become contaminated with chemical and physical types of wastes. These include oils and suspended solids and various chemical compounds.

The removal of that variety of waste in tremendous volumes of water requires scale pits, holding tanks, skimming ponds (oil removal devices), a 350-acre, two-cell stabilization basin surrounded by four miles of levee, and the advanced new wastewater treatment plant.

Water moves through the treatment system through almost five miles of pipe ranging up to 7½ feet in diameter plus concrete-lined conduits and galvanized steel culverts.

The existing primary-stage treatment facilities consist of scale pits and skimming ponds where Granite City Steel reclaims thousands of gallons of good quality oil per month and valuable quantities of blooming mill scale and hot strip mill scale.

The secondary stage stabilization basin controls phenol and cyanide levels and reduces solids, iron and ammonia concentrations in the water.

The stabilization basin allows natural water purification processes to work in the removal of contaminants. The principle is called biological oxidation.

Algae present in the lagoon generate oxygen which is utilized by bacteria for the decomposition of organic matter in the water.

For example, the bacteria devour phenols and convert them into carbon dioxide and water.

The function of the new wastewater treatment plant is to reduce already low levels of suspended solids, iron and ammonia-nitrogen concentrations.

The water leaving this plant will meet and exceed stringent environmental standards for discharge into Horseshoe Lake. It is a three-step process:

1. Breakpoint chlorination to convert the ammonia in the wastewater to nitrogen gas, a natural constituent of the atmosphere.

This is one of the largest breakpoint chlorination plants in the U.S. and many be the only one in the steel industry.

2. Deep-bed filtration to remove oxidized iron and other suspended solids; and

3. Dechlorination with sulfur dioxide to prevent a toxic chlorine residual in the receiving water.

In the breakpoint chlorination process, large amounts of chlorine are added to the wastewater and a reaction time of approximately five minutes is provided in the chlorine contact tank.

In addition to ammonia destruction, breakpoint chlorination will also remove free cyanides, phenols and sulfides, reduce bacterial levels, slime and convert dissolved iron and emulsified oil to particulate matter than can be removed on the filters.

The second treatment process is deep-bed filtration for the removal of suspended solids.

Filtration provides very high removals of suspended material and almost complete removal of particulate iron. The filters work largely unattended.

When removed solids build up and increase the head loss of the filters, they are automatically backwashed.

The backwashed solids are piped to the sludge holding area where they settle out and the overflow water (supernatant) flows to the Steelworks stabilization pond.

Following chlorination and filtration, a certain amount of chlorine remains in the wastewater.

Because these chlorine residuals can be toxic to warm water fish and aquatic life, they are removed before the clear filtered water is discharged to Horseshoe Lake.

The third process in the plant is sulfur dioxide addition for the reduction of chlorine residuals of chlorides. This reaction is nearly instantaneous, so only a small sulfonation tank is required.

With about 2,200 acres of surface and a mean depth of four feet, Horseshoe Lake is the largest lake on the American Bottoms.

Near major cities and surrounded by major thoroughfares and highways, the lake is a popular hunting and fishing area.

Although fed by neither natural springs or streams, Horseshoe Lake abounds with fish and waterfowl. Its main sources of water are surface runoff from surrounding land, and water cleaned and treated in the Granite City Steel treatment system.

Overflow from Horseshoe Lake goes, via spillway, to the Cahokia Canal and then back into the Mississippi River.

Granite City Steel regularly samples water quality at four points in its movement — as it is drawn from the Mississippi, after treatment in the biological oxidation system, in Horseshoe Lake, and in the spillway prior to returning to the Mississippi River via the Cahokia Canal.

The tests, for a variety of contaminants, continually reaffirm the effectiveness of the company's treatment system, which supplies a steady source of cleaner water than Horseshoe Lake would otherwise contain.

Discrimination in Congress benefits

To the Editor:

Some people claim that women already have all the rights they need.

May I call your attention to a brief paragraph at the very end of an article (Thursday, July 7, Press-Record editorial page), "Senate, Congress costs soar," written by the president of the U.S. Chamber of Commerce?

The article, about the rising costs of the U.S. Senate and House, points out that after receiving a 29 per cent increase in salary and with all their numerous fringe benefits — such as free cut flowers for their offices — the U.S. Congress currently costs the U.S. taxpayers almost a billion dollars per year.

Now, here's that "equality": "In some areas, they watch costs very closely. House beauty shop operators, for example, get no pensions, no life insurance, no health insurance and no salary — they have to work on commission."

And do you remember how many women there are in Congress to use the House beauty shop?

A GRANITE CITY
BEAUTY SHOP OPERATOR

Says Senate votes don't help women

To the Editor:

On July 31 at a $25 per plate dinner, politicians will gather to hail State Senator Sam Vadalabene as a "friend to all the citizens of Illinois."

In fact, this dinner is to raise funds for Sam's coming campaign for re-election. The Meridian Ballroom at SIUE can accommodate 500 persons.

Everyone who supports Sam's campaign will be supporting not a friend but an enemy of the majority of the citizens of Illinois. More than 53 per cent of Illinois citizens are women.

Sen. Vadalabene has proven himself to be the enemy of women by: 1) consistently voting "no" on issues beneficial to women, 2) voting his personal opinion rather than the majority opinion of his constituency, 3) absolutely refusing to meet with union leaders and community leaders to discuss these issues even after being approached for an appointment time to be scheduled at his convenience.

All of those attending Sam's "birthday party" will be wishing Sam success in his campaign to relegate women to second-class citizenship. With friends like Sam, we don't need enemies.

MRS. NORMA MENDOZA
2452 Killarney Drive

Amendment will encourage volunteers

To the Editor:

On Monday, June 27, House Bill 623, the Nursing Home Employes Training Act, was amended to exclude volunteers from having to take a training course certified by the Illinois Department of Public Health.

Volunteers are exempt, provided the volunteer does not provide medical care, medical treatment or medical therapy of any kind whatever.

In behalf of nursing home residents in Illinois, we wish to thank the thousands of people, groups, churches and organizations who took the time to express their concerns to their state senators.

Such an organized effort proved the value of representative government, inasmuch as once the senators were informed of the public's concern, the senators responded in an admirable fashion.

We especially express appreciation to Senator Jack Schaffer (R) of Cary, who was the first to recognize the problem of including church volunteers in the requirement for those persons required to take a Department of Health course as a condition to allow them to continue to provide volunteer services.

Sen. James Donnewald (D), Breese, agreed to draft an amendment to exclude church volunteers and to also provide the safeguards for nursing home residents. Representative Harold D. Byers, (D) Highland, the House sponsor, and the Senate sponsor, Senator Dawn Clark Netsch, (D) Chicago, finally agreed (1 p.m. June 26) to recall the bill from third reading and final passage back to second reading (amendment stage) so that the bill could be amended by Donnewald's amendment.

We further acknowledge the concern, interest and efforts of Senator Terry L. Bruce, (D) Olney, Senator Kenneth V. Buzbee, (D) Carbondale, Senator Gene Johns, (D) Marion, Senator John L. Knuppel, (D) Virginia and last, but certainly not least in effort expended, Senator Sam Vadalabene, (D) Edwardsville.

Readers, write or call your senator's office one more time and express your gratitude for the manner in which they quickly responded to your concern about House Bill 623: C-O Illinois Senate, State Capitol, Springfield, Ill. 62706. Telephone number is Democrats (217) 782-5190 or Republicans (217) 782-5861.

ROBERTA V. FRANCE
Rural Route, Troy

Operation of township bus praised

To the editor:

We highly commend the employes of the Granite City Township's Chor bus operation, now serving senior citizens in Granite City.

Under the excellent supervision of Mr. and Mrs. Nelson Hagnauer and their fine staff, they are doing a great service, transporting older persons to doctors and dentists' offices and picking them up after their visits, as well as taking senior citizens back and forth to the "Y" Senior Citizens Center, etc.

They are all very kind and courteous, from Lillian Crawford, who takes phone calls in Mr. Hagnauer's office and arranges the pickups at their homes.

Albert Klorich and Marvin Mefford operate the bus. They assist their passengers on and off, when they require assistance.

Vivian Collender and Mary Brewer now drive the van to take care of the overload of calls.

We feel that the senior citizens of Granite City are indeed fortunate in having this free, helpful service provided for them.

DR. AND MRS.
HARRY EPSTEIN
2862 Iowa St.

Thompson retaining popularity

By KEN WATSON
Press-Record
Springfield Bureau

Republican Gov. James R. Thompson has just completed his first six months in office.

How's he doing?

Good.

At least that's the consensus, and especially so from a strictly political standpoint.

There is general agreement that if an election were held today Big Jim would be reelected by another big majority.

He appears to have lost little of the public support that translated into a record 1.4 million plurality over Democrat Michael J. Howlett last November.

Although some Democratic politicians disagree, reports from the grassroots indicate little erosion in his popularity.

Much of this is due to his personality.

Thompson at 40 comes across as a young and vigorous chief executive and one inclined to informality.

During the legislative session, he frequently bounced about the Statehouse without a coat and often without a tie.

Because of his unprecedented two-year term, Thompson must stand for reelection next year and—as a result—he continues to campaign whenever possible—which is a lot.

He takes in events everywhere in Illinois, usually accompanied by his wife, Jayne, and seems to be well received.

During his first half-year in office, Thompson has escaped any major controversies concerning key appointments.

This is in marked contrast to the first six months of his predecessor, Democrat Dan Walker, whose "politics of confrontation" as well as some unwise appointments plunged him into hot water from the beginning.

About the only people really angry at Thompson right now are some GOP county chairmen and other party workers, who feel he has been stingy on patronage and too generous to Democrats.

Thompson came through fairly well in his first test with a Democratic-controlled legislature.

He got most of what he wanted and avoided any serious fights.

An exception was the law-enforcement legislation which has now been directed to an October special session. Enactment of it appears to be only a matter ot time.

What peeved Democrats most in the past session was that they believed, with some justification, that Thompson sought to hog the spotlight. Democrats want some of the credit, too.

Cracking down on criminals is a popular issue these days with rural areas as well as city streets no longer considered safe.

In Illinois, voters are likely to remember that it was under Thompson that the death penalty was reinstated.

The new governor did get through his first legislative session without a tax increase and this alone—if maintained in the 1978 session—could assure his reelection to a full four-year term.

Thompson in general adopted a low-key attitude toward the legislature and this probably enhanced his standing with the voters, who are often inclined to equate strong leadership with bigger government and tax increases.

Some of the success that Thompson did have in dealing with the legislature stems from his unique relationship with Chicago Mayor Michael Bilandic.

The Statehouse really has never seen anything quite like it.

In the past, the late Mayor Richard J. Daley did have some tacit understandings with Republican governor William G. Stratton and Richard B. Ogilvie.

But these were distant relationships, conducted by intermediaries while the top men maintained the traditional, if often illusory rivalry of Chicago versus Downstate.

But Thompson and Bilandic have developed a cozy personal relationship and Thompson did everything but actively campaign for Bilandic in the recent Chicago mayorality election.

Nor has either of them done anything seriously to date to rebut the flood of news stories and commentary concerning the deal for the controversial Chicago Crosstown Expressway, which also meant a windfall of federal money for Downstate roads.

The whole thing was too obvious to be denied.

Those Capitol cynics, who are unhappy with the Thompson-Bilandic buddy arrangement, scoff not entirely tongue in cheek that the eventual payoff will be a friendly Illinois Democratic boost for Thompson toward the White House and a free ride for Bilandic to the governor's mansion.

It is probable, however, that the great majority of Illinoisans do not care a whit how Thompson and Bilandic may get along politically.

Everyone was bored with the constant feuding between Daley and Walker, so a change in the high-level relationships is welcome.

In any event, Thompson has weathered his first test with what could have been a decidedly hostile legislature and has advanced a big step toward achieving what must be the top priority in his unprecedented two-year term.

This is assuring his reelection next year.

Can't stand the light

Records

(Continued from Page 1)

The subpoenas were delivered by agents of the Federal Bureau of Investigation.

The one brought to the city clerk's building called for appearance at 2:30 p.m. Friday, Aug. 5, at Room 312, Downtown Post Office and Federal Building, Sixth and Monroe, Springfield.

It was issued by order of Clerk Robert J. Kauffman of the United States District Court for the Southern District of Illinois, Southern Division.

Similar introductory wording appeared on the document that went to the street department.

The subpoena directed to the City Hall asked for "minutes, records, and related documents relating to Granite City, Ill., City Council action or City Council committee action involving appropriation of city funds for streets, sewers and sanitation and related goods and services for the period Jan. 1, 1970, to present."

It added that "you may comply with this subpoena by furnishing the requested documents to any special agent of the FBI in lieu of appearing at the above-stated time and place.

The street department subpoena seeks "records, documents and files pertaining to purchases of goods or services from commercial or individual vendors by the Street Department, in the amount of $500 or more, including but not limited to street and sewer matters involving purchase authorization orders or memoranda, bid documents, internal memoranda, correspondence, invoices, service or purchase contracts, payment requests, option agreements, etc., for the period Jan. 1, 1970 to present."

It also notes that "you may comply with this subpoena by furnishing the requested documents to any special agent of the FBI in lieu of appearing at the above-stated time and place."

FULLY—EQUIPPED emergency vehicle now in use by the Mitchell volunteer fire department is displayed Wednesday morning by members of the department. The truck has equipment ranging from a 15,000-watt, four-cylinder power plant to new air bags used for lifting heavy objects at accident scenes of up to 40 tons. Seen with the vehicle are, from left, Gordon Routh, treasurer of the fire district, Rick Donaldson, Bob Sanders, Fire Chief Lee Paul (kneeling), Jim Maue, Lee Gruwell and Babe Gantt. Also on the truck are standard first-aid boxes, inhalators, stretchers and heavy-duty air compressor. (Press-Record Photo)

Telephone negotiations continue here, nationally

Despite rumors of a potential strike by telephone company employes against Illinois Bell on Aug. 8, company officials said this week that negotiations are proceeding well at both the national and local levels and no strike votes have yet been taken by the Communications Workers of America.

National talks are under way in Washington, D.C., and talks for the Southwestern District of Illinois Bell Telephone are being held in St. Louis.

The Southwestern District includes the Quad-City area, East St. Louis, Belleville, Freeburg, Lebanon and O'Fallon. About 700 union employes work in the district.

A union spokesman noted that a current three-year contract is due to expire Aug. 8. He said a strike vote will be taken next week.

Local 6301, representing operators, will vote here Monday, July 18, and the larger Local 6600, representing installers, business office employes, the plant department and test board crews, will vote Wednesday, July 20.

After voting is held nationwide, results of the balloting will be announced Friday, July 22.

The international president then will set a date for a strike if negotiations break down, the spokesman said.

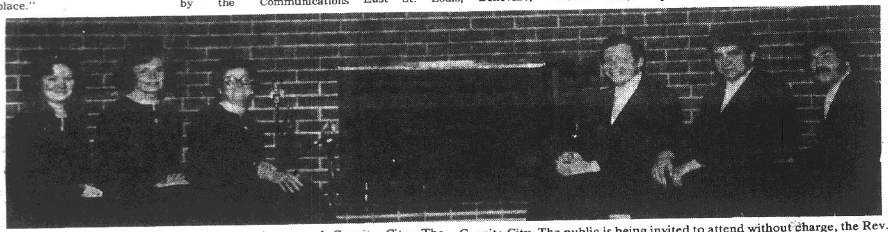

GOSPEL SINGERS. The Victory Quartet of Granite City. The vocalists and musicians will appear in a gospel singing concert at 7:30 p.m. Saturday at the Apostolic Pentecostal Church, 13th and Iowa streets, Madison. Also on the program will be the Beacon Lights singing group of Granite City. The public is being invited to attend without charge, the Rev. Gerald Snider, pastor, said. From left to right are: Candy Buckingham, drums; Doris Morris, pianist; Eva Barrow, leader; Frank Snider, Bass; Charles Clement, vocalist; and David Buckingham, lead guitar.

Planning grant goes to county

The Illinois Department of Local Government Affairs has awarded a $7,500 comprehensive planning assistance grant to the Madison County Board, Director John W. Castle disclosed today.

The money is part of a federal grant made to the State of Illinois by the U.S. Department of Housing and Urban Development for the support of comprehensive planning activities at the state, regional and local levels.

"The twelve-month funding, effective July 1, will permit the county board to undertake several activities of importance to Madison County," Castle said.

The grant will enable the Madison County Community Development Department to undertake comprehensive planning activities, including implementation of land use and housing policies, the development of a countywide housing conditions survey, and the coordination of local and regional planning activities.

TRY A PRESS-RECORD CLASSIFIED AD

Mrs. Cunningham, 85, dies

Mrs. Bertha Cunningham, 85, of 2903 E. 24th St., ill for three days, died at 7:15 p.m. Wednesday at St. Elizabeth Hospital.

She was born in Berdan, Ill., and had resided in Granite City since 1922.

Mrs. Cunningham was a member of St. Margaret Mary Catholic Church and also belonged to a senior citizen club.

Her husband, Fred Cunningham Sr., died July 5, 1966.

Survivors include one son, Fred Cunningham Jr. of Granite City; three daughters, Miss Evelyn Cunningham of Granite City, Mrs. Margaret Slay of Houston, Tex., and Mrs. Mary Lou Conary of Rochester, N.Y.; a brother, James Lakin of Sebring, Fla.; two sisters, Mrs. Irma Hayes of Roodhouse, Ill., and Mrs. Lucille Coleman, Jacksonville, Ill.; 10 grandchildren and 13 great-grandchildren.

Funeral arrangements are given in the obituary column.

Appointed to Commission

Governor James R. Thompson has just named the following members to the Southwestern Illinois Metropolitan and Regional Planning Commission:

Edward B. Smith, East St. Louis, replacing Wayne Braye, Greenville, term ending Oct. 1, 1983, no salary.

Scott R. Randolph, East St. Louis, replacing Wallace Klingenberg of Okawville, term ending Oct. 1, 1983, no salary.

David T. Yu, Chester, replacing J. M. Burns, Sparta, term ending Oct. 1, 1983, no salary.

And Willie L. Nevills, East St. Louis, replacing Clarence Henderson, Sparta, term ending Oct. 1, 1983, no salary.

The appointments do not require Senate confirmation.

MAN JUMPS FROM CYCLE

Richard Doty, 21, of 1716 Maple St., was taken by Granite City ambulance to St. Elizabeth Hospital at 3:40 p.m. Tuesday for injuries sustained in a motorcycle accident. He said he jumped off the motorcycle to avoid hitting a car. He reinjured a dislocated shoulder which was injured the previous day. X-rays were taken and he was admitted.

PUBLIC BACKING for prompt improvement and development programs at Horseshoe Lake State Park is voiced during a discussion Monday in the Granite City Trust and Savings Bank board room. Left to right are State Senator Sam M. Vadalabene, Illinois Conservation Department Director David Kenney and Henry D. Karandjeff, chairman of the Horseshoe Lake Area Commission. (Press-Record Photo)

NEW LOCATION of the New You Coiffures, 3916 Nameoki Road, is opened Wednesday morning with a ribbon cutting by Mayor Paul Schuler. From left, participating in the opening, are: (front row) Ed Shemwell; Mr. and Mrs. Don Watson, owners of the building and operators of Creative Center in the same building; Mayor Schuler; Mrs. Gerry Conley, owner of the beauty salon; and Mrs. Pat Dortch, Miss Linda Naney, Mrs. Colleen Corbett and Mrs. Jan Crabtree, all operators at the salon. Back row, from left, are: John Royce; Bernard Royce, realtor for the building; Mrs. Judy Merritt, an operator; and Don Conley, husband of the owner. The previous location of the shop was 1601 Pontoon Road. (Press-Record Photo)

CORRAL LIQUORS
3304 NAMEOKI RD.
451-9116

FALSTAFF BEER
12-OZ. CANS
12 Pak 2.39

WALKER'S DELUXE 4.59 FIFTH

SEAGRAM'S GIN QUARTS 4.19 Reg. 4.89

Schlitz 6 Pak Cans 1.49

Southern Comfort 4.89 FIFTH

GORDON'S VODKA Fifth 3.19 ½ Gal. 7.79

Drummond Bros. 6 PAK 1.39

From One Beer Lover . . . To another . . . STROH'S BEER 12 Pak 2.99

BOURBON DELUXE 3.09 5th ½ Gal. 7.69

Franzia Champagne 3 Fifths For 5.00

Schlitz LIGHT NR BTLS. 1.59

IMPORTED LANCERS Rose' & Rubio 2.99

VODKA GIN or RUM 2.99 Fifth

Cigarettes REG. or 100's 4.19

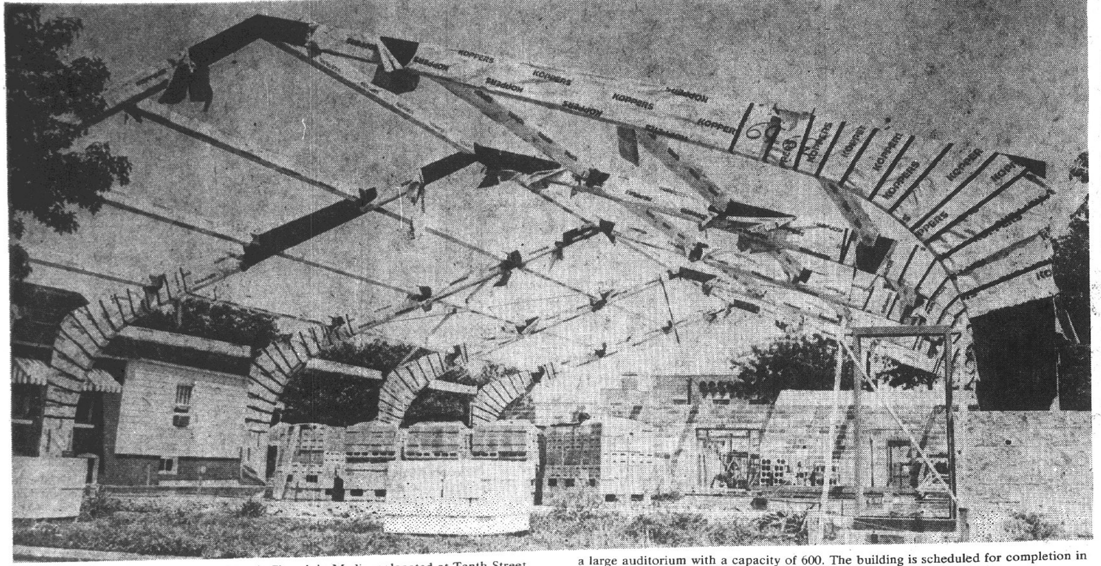

NEW PARISH HALL of St. Mary's Church in Madison, located at Tenth Street and Washington Avenue, takes shape this week. Large, arching beams have been put into place during early stages of construction. The hall, at a cost of $375,000, will include a large auditorium with a capacity of 600. The building is scheduled for completion in November. *(Press-Record Photo)*

Marijuana found

Charges were to be filed today against two Granite City men after police alleged finding a large quantity of Marijuana in their van Wednesday evening.

Police first were told someone in a tan over white auto had thrown a duffel bag into a yard in the 2400 block of Hodges Ave.

As officers were enroute to investigate, a second report was received that a van had stopped in the alley and two men got out, grabbed the duffel bag and left in the van toward Kate Street.

Police began following several vans in the area until a description of the vehicle with the duffel bag was broadcast.

A light green van was stopped at 27th Street and Madison Avenue and officers alleged a duffel bag with what appeared to be marijuana sticking out of the top was in plain view in the van.

One man in the van allegedly yelled and cursed at officers and said his clothes were in the duffel bag.

The van contained two men, two women, a baby and a dog, police noted.

The passenger was taken into custody and placed in a squad car and the van's driver was instructed to drive to the police station while a squad car followed.

In the 2500 block of Madison Avenue, a plastic bag allegedly was thrown from a van window. Police recovered the bag, which was about the size of a rolled-up fist and contained marijuana, officers alleged.

At the police station, the woman with the baby was released pending further investigation. The two men and the other woman were held in jail pending questioning today

At 9:15 p.m. Wednesday, police heard a disturbance in the "bullpen" area of the jail and alleged finding that a 61-year-old prisoner had been severely beaten and a fire had been started in the jail block.

The fire, burning food cartons from dinner, was quickly extinguished and the beaten prisoner, Willie Gibbs, 2810 Pershing Blvd., was taken to St. Elizabeth Hospital.

Gibbs was treated for a cut to his scalp, abrasions to his back and hematoma to his left eye and was transferred to Firmin Desloge Hsopital, St. Louis, with head injuries. he said another prisoner in the bullpen beat him with a boot.

The other prisoner was charged with battery. When police tried to return him to his jail cell after the fire and beating, he allegedly resisted and fought. Force was used.

During the struggle with police, the prisoner fell and bumped his head on a metal cell block door and suffered a three-inch cut to his forehead, police said. He was taken to St. Elizabeth Hospital, where he was treated and x-rayed and returned to the jail. A charge of resisting arrest was filed against him.

Gibbs, who is recuperating in the St. Louis hospital had xuq orderly conduct after police alleged finding him intoxicated and asleep in the streets two times Wednesday morning.

After warning him the first time, they arrested him at 10:10 a.m. Wednesday at Nameoki Road and Pershing Boulevard and took him to jail.

Boy on bike hurt

David Dorsey, 9, of 4570 D'Lynn Drive, was injured when his bicycle and the auto of David Miskell, 18, of 1709 Sycamore Ave., collided on Wabash Avenue just north of Woodlawn Avenue at 3:45 p.m. Tuesday.

Miskell said he honked his car's horn and started to pass the bicycle on the left when the bicycle moved toward the left.

The auto left 57 feet of skid marks, police said.

Dorsey was taken by ambulance to St. Elizabeth Hospital, where he was x-rayed, due to pain in his right knee and was released.

RADIO IS STOLEN

A $240 citizen band radio was stolen from the locked auto of Chris Broeker, Florissant, Mo., parked at Ricco's II, 3875 Nameoki Road, between 8:45 p.m. Wednesday and 1:15 a.m. today.

Suspect shot in chase, two others are in jail

An 18-year-old man from East St. Louis was admitted to St. Elizabeth hospital this morning suffering from a minor gunshot wound to his right heel and two other East St. Louisans, 18, are being held in the Venice city jail, all to be charged with armed robbery.

While on patrol, police were stopped at 1:18 a.m. today at Bissell and Weaver streets, Venice, by a man who told police three men had just pulled a gun on him, took his money and fled.

The victim, George Howell, 18, of Lee Wright Homes, Venice, pointed to a car about a block away that allegedly was the auto of the three men.

Police went after the vehicle, but it sped away and a chase followed.

The car went down a dirt road, heading toward the Kerr-McGee Chemical plant, and tried to make a U-turn, striking a fence and coming to a stop.

Police ordered the men in the auto to turn off the engine and stay in the car, but the driver put the gears in reverse, wheeled around the police car and tried to escape.

Venice police fired a warning shot. The car did not stop, so a shot was fired at the tires.

A bullet entered the lower section on the right side of the car in the passenger door.

The man in the front seat told police he had been shot, and police found a small metal fragment lodged in the back portion of his heel and tennis shoe.

He was taken to the hospital and the other two men to jail.

The car was brought to a stop by Madison police, who had set up a road block on Washington Avenue, Venice, about 100 feet south of Race Street.

WOMAN IS BEATEN BY MAN IN APARTMENT

Mrs. Betty Bruske, 906 Kirkpatrick Homes, was admitted to St. Elizabeth Hospital after a man beat her at her home at 8:55 p.m. Tuesday. She said the man came to her door, threatened her, entered the apartment and beat her with his fists and with a fan.

Her son attempted to use a baseball bat to stop the man, but was unsuccessful. The man finally tore out telephone wires and left. Mrs. Bruske suffered multiple injuries, including cuts to her head.

Joseph Kamacho, 53, dies

Joseph V. Kamacho, 53, of 4917 Mueller Ave., became ill at home and was taken by ambulance to St. Elizabeth Hospital, where he was pronounced dead upon arrival at 11:10 p.m. Wednesday. He had been ill for three years.

A lifelong resident of Granite City, Mr. Kamacho retired in 1969 from the Gulf, Mobile and Ohio Railroad's Venice yards. He had worked there for 18 years as a section leader.

Mr. Kamacho was a member of the Veterans of Foreign Wars Post 1300.

Survivors include his wife, Mrs. Minnie Kamacho; six children, Misses Cecelia and Marguerta Kamacho, Joseph Jr., John L., George and Christopher Kamacho, all at home; and two sisters, Mrs. Arthur (Josephine) Hogue and Mrs. William (Mary) Schmitt both of Granite City.

Funeral arrangements are given in the obituary column.

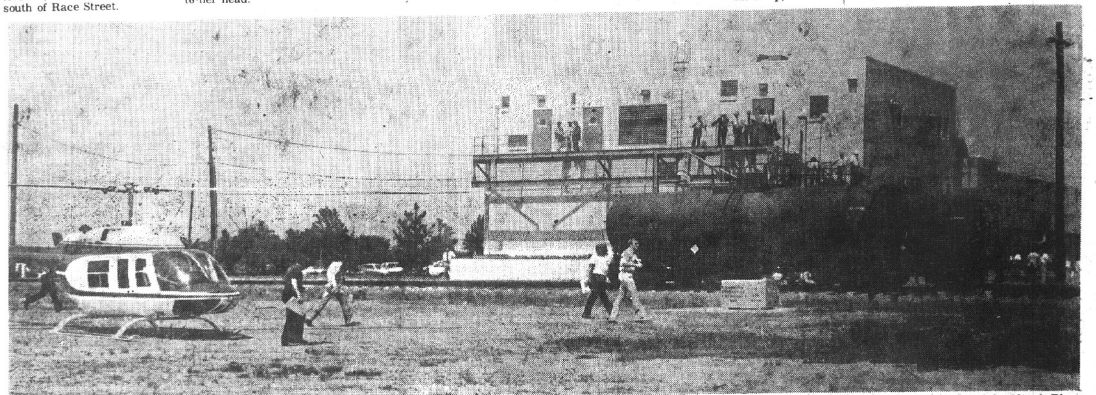

FAST-MOVING GOVERNOR James R. Thompson finds his mid-summer full of fair visits, bill signings and participation in dedications. He is shown here, silhouetted against a railroad tank car, as he strides from his helicopter to Granite City Steel's new third-stage water treatment plant on the shore of Horseshoe Lake east of the plant's Blast Furnace Division. The chief executive of Illinois spoke at ceremonies marking the completion of the big treatment plant, visible at the right. *(Press-Record Photo)*

Local 98 still secretary agent

Building Service Employes Local 98, representing secretaries and custodians in the Granite City school district, won the right to represent the secretaries one more year during an arbitration hearing yesterday in Edwardsville.

A majority of the district's secretaries petitioned the Board of Education to call for an election on what union should represent them and many stopped paying their dues to Local 98.

The Board of Education called for an election June 22, but Local 98 officials obtained a temporary injunction blocking that election from being held.

After three arbitration steps, the impasse was taken before an impartial arbitrator yesterday who ruled Local 98's contract with the Board of Education to represent secretaries remains valid, even if the secretaries do not wish it.

He noted the board's failure to file a notice of the contract's discontinuation with the union prior to a Feb. 1 deadline that allowed the contract automatically to extend another year.

If a notice of discontinuation is filed by Feb. 1, 1978, a new union could be selected on June 30, 1978, it is believed.

Maryville Road paving dispute

A strike by members of Teamsters' Local 525 of Alton idled construction today on Maryville Road, which is being widened and extended from Route 162 to Route 203.

A spokesman for Hoeffken Brothers Construction Co., contractor for the Maryville Road job, said the strike is due to a jurisdictional dispute between the Teamsters and the Operating Engineers.

Laborers also are honoring the Teamsters' picket lines.

Union officials said this morning that only Tim Burns, business agent for the Teamsters, could comment on the reason for the strike and Burns was unavailable.

The spokesman for the contractor also said the dispute should be easily solved but that Burns also has been unavailable to confer.

WANT ADS
GET RESULTS

THEE HOBBY HORSE SHOPPE
Large 16x20 Canvas
Floral
Karen Machino, Instructor
Sat., July 23rd
10 to 2:30
2122 Pontoon Rd.
Granite City, Illinois
Phone
876-5566
Jo Ann Kalert & Karen Machino.

LARGE CROWD AT DEDICATION of the new Granite City Steel breakpoint chlorination and filtration plant. About 40 million gallons a day are recycled for continued use at the Steelworks and Blast Furnace Division, while the third-stage treatment plant processes and discharges another 25 million gallons daily into Horseshoe Lake. The gathering on a warm afternoon heard talks by Illinois Governor James R. Thompson, National Steel Corporation President Howard M. "Pete" Love, Granite City Steel Pres. James V. Stack and Donald F. Cairns, a Granite City Steel vice-president. *(Press-Record Photo)*

Alpine Days Specials

Extra Savings With Top Value Stamps...

TOP VALUE STAMPS

OFFICIAL FOOD STAMP REDEMPTION STORE

MADISON	PONTOON BEACH
12th and Madison Ave.	#1 Gaslight Plaza
452-7194	931-1333
	Formerly Vivianos

Schermer's

"The 1 - Stop Supermarket"

HOURS
Mon. thru Sat.
8:30 A.M.
'TIL 8:30 P.M.

PAY YOUR PHONE OR WATER BILL AT SCHERMERS

Prices Good at Either Store; Sale Starts Thurs., July 14, 1977

$500.00 JACKPOT

Be Sure Your Card Is Punched! You Could Be The Next Lucky Winner!

STAR KIST TUNA
2 6½ OZ. CANS 99¢
Limit 2 with store coupon and $5 purchase.

HUNT'S 26 OZ. BOTTLE CATSUP
74¢
Limit 1 with store coupon and $2.50 purchase.

CHEF RITE BNLS. HAMS

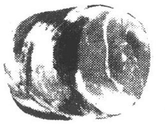

$1.39 LB.
WHOLE OR HALF

TENDER BEEF HEARTLAND NATURALE CHUCK ROAST

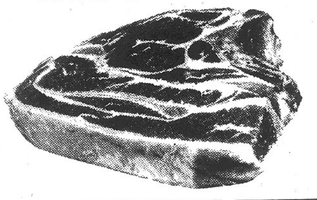

59¢ LB.

SWEET MAY, ALBERTA PIECES PEACHES
3 NO. 2½ CANS $1
Limit 3 with coupon and $5 purchase.

LIPTON TEA BAGS
100 CT. BOX $1.99
Limit 1 with coupon and $5 purchase.

TENDER BEEF CHUCK STEAKS
LB. 79¢

SKINLESS KREY HOSTESS BRAND WIENERS
12 OZ. PKG. 59¢

- HEARTS DELIGHT TOMATO JUICE — 46 OZ. CANS 49¢
- RED ROCK TOMATOE PASTE — 5 6 OZ. CANS $1
- JAMBOREE PURE PRESERVES — 2 LB. JAR 99¢ — STRAWBERRY, PEACH, PINEAPPLE, BLACKBERRY
- JAMBOREE PURE GRAPE JELLY — 2 LB. JAR 79¢
- LUSHUS WHOLE KERNEL YELLOW CORN OR MEXICORN — 4 12 OZ. CANS $1
- ELCO FANCY WHOLE TOMATOES — 4 NO. 303 CANS $1
- ELCO SWEET GARDEN PEARS — 4 NO. 303 CANS $1
- PURINA FIT AND TRIM DOG FOOD — 5 LB. BAG $1.29
- HUNTERS RINDLESS SLAB BACON — LB. 99¢
- LOG CABIN SLICED BACON — FULL POUND 69¢
- FANCY DRESSED 5-8 LB. AVG. CAPON — LB. 89¢
- SHENSON'S CORNED BEEF — LB. 99¢
- LEAN MEATY 30 LB. BOX $14.59 RIBLETS — LB. 49¢
- ROUND BONE SWISS STEAKS — LB. 99¢
- BREADED 24 PIECES TO A BOX—ONLY 25¢ EACH POLLOCK FILLETS — 6 LB. BOX $5.99
- KAHN'S BOLOGNA OR BRAUNSCHWEIGER BY THE PIECE — LB. 89¢
- COOKED FISH PORTIONS — 10 FOR $1
- 100 FREE TOP VALUE STAMPS WITH 3 LBS. OR MORE OUR OWN HOMADE PORK SAUSAGE

DELIGHT MARGARINE
3 1 LB. ROLLS $1
Limit 3 lbs. with coupon and $2.50 purchase.

GRADE A MEDIUM EGGS
DOZ. 49¢

- PACKET CHOCOLATE DRINK — GAL. JUG 99¢
- KRAFTS AMERICAN CHEESE — 12 OZ. PKG. $1.09
- VANILLA OR CHOC. OUR CHEF'S ICE CREAM — GAL. CTN. $1.49
- CRINKLE CUT O'KRAYS REG. 89¢ VALUE FROZEN POTATOES — 2 LB. BAG 69¢
- BANQUET 5 VARIETIES COOKIN' BAGS — 3 5 OZ. PKGS. 89¢
- REG. OR MRS. SMITH APPLE PIE — 46 OZ. PKG. $1.49

Home Grown Freestone
Peaches
4 lbs $1
38-lb box ... $5.99
WHILE THEY LAST

California
Strawberries
lb. 59¢
$3.49 Tray — Limited Supply

- Home Grown TOMATOES .... 4 lbs. $1.00
- Home Grown CABBAGE .... 2 Heads 39¢
- Yellow Sweet CORN .... 12 Ears 99¢
- California Santa Rosa PLUMS .... 2 lbs. $1.00
- GREEN PEPPERS .... 6 for 69¢

U.S. NO. 1 RED POTATOES
10 LBS. 99¢

NEW CROP MEDIUM SIZE YELLOW ONIONS 5 LBS. $1.00

COUPON — SWEET MAY ALBERTA PIECES PEACHES 3 NO. 2½ CANS $1.00
With Schermers 37¢ store coupon. Limit 3 cans with $5.00 purchase excluding liquor, beer, tobacco. Coupon expires Sat., July 16th, 1977. LU22.

COUPON — STARKIST TUNA 2 6½ OZ. CANS 99¢
With Schermers 39¢ store coupon. Limit 2 cans with $5.00 purchase excluding liquor, beer, tobacco. Coupon expires Sat., July 16th, 1977. LU23.

COUPON — HUNT'S CATSUP 26 OZ. BOTTLE 74¢
With Schermers 15¢ store coupon. Limit one bottle with $2.50 purchase excluding liquor, beer, tobacco. Coupon expires Sat., July 16th, 1977. LU24.

COUPON — LIPTON TEA BAGS 100 CT. BOX $1.99
With Schermers 30¢ store coupon. Limit 1 box with $5.00 purchase excluding liquor, beer, tobacco. Coupon expires Sat., July 16th, 1977. LU25.

COUPON — 200 FREE TOP VALUE STAMPS
With this coupon and $20.00 purchase excluding liquor, beer, tobacco & couponed items. Coupon expires Sat., July 16th, 1977.

COUPON — AXION PRE-SOAK 25 OZ. BOX 89¢
With Schermers 42¢ store coupon. Limit 1 box with $2.50 purchase excluding liquor, beer, tobacco. Coupon expires Sat., July 16th, 1977. LU26.

COUPON — WIZARD AIR FRESHENER 8 OZ. CANS 49¢
With Schermers 22¢ store coupon. Limit one coupon per customer. Coupon expires Sat., July 16th, 1977. LU27.

COUPON — DELIGHT MARGARINE 3 1 LB. ROLLS $1
With Schermers 49¢ store coupon. Limit 3 lbs. with $2.50 purchase excluding liquor, beer, tobacco. Coupon expires Sat., July 16th, 1977. LU21.

Multiple Listing Service

GRANITE CITY BOARD OF REALTORS

REALTOR MEMBERS ARE PLEDGED TO A STRICT CODE OF BUSINESS ETHICS

STEELE-KUNNEMANN

call. . . . 876-0252
1318 Niedringhaus
After Hours
Call 876-2556

REALTOR Multiple Listing Service

WILSHIRE MANOR SUBD.: 6 room 4 bedroom 1¾ bath Cape Cod Home. Basement, central air, dishwasher, built-in oven and range, w-w carpeting, curtains and drapes plus other extras. First offering! Priced to sell! Call now for appointment — 876-0252.

CHOICE CORNER LOT: 140'x200' near Troy, Illinois. Good drainage, sloping lot. Ideal for walk-out arrangement.

RECREATION LOTS: 2 lots at Lake of Egypt near Marion, Illinois. Ideal for summer home, mobile home or camper. Excellent fishing and hunting area. Only $3500 for both lots. Or see and make offer on your terms!

5 ACRES: In Long Lake Shores Subd. 506 ft. frontage x 410 ft. land included in new sewer proposal. Excellent piece of land. Could be Mobile Park, subdivision or light commercial.

COMMERCIAL PROPERTY: Excellent condition. Has 2 offices and store front space and warehouse or work shop space in rear of bldg. Suitable for many types of business. Spacious 3 room and bath apt. upstairs. Gas heat. A terrific value at $14,950. Will consider contract for deed to qualified party.

COMMERCIAL BLDG.: 2 story brick near Downtown. Has 3600 sq. ft. both up and downstairs. PLUS full basement. 2 store spaces and two 5 room apts. upstairs that are ideal for professional offices or residential use. New gas fired boiler. Call for further details!

READY TO SELL?
WE NEED ALL TYPES OF Properties, any part of the city. Courteous consultation. No obligation. Call 876-0252.

Charles Meyer . . . Home 345-5231
Clarence Boettiger 876-2556

LUEDERS AGENCY

12 Nameoki Village
REALTOR Multiple Listing Service
Since 1925

A CLEAN WHITE ALUM SIDING 3 br cottage, dining room, big kitchen, basement, low price of $13,950. 1425 Madison Avenue, Granite City.

OWNER LEAVING TOWN, retiring to the Ozarks, says sell this 2 br frame cottage, basement, gas heat & central a-c located at 2109 Alton Avenue. $11,950.

IF YOU ARE THINKING of going into the hotel or motel business, check Grafton's best, this 12 room brick building has stores and offers steady income, price includes all hotel contents.

THE LAST OF THE ACREAGE across from Pere Marquete Park on Route 100 just 2.19 acres.

3½ ACRES, 2400 Adams St., formerly Merific Products Plant has Terminal switch track, can be bought small down payment, low interest.

100 FT. FRONTAGE available 2200 Madison Avenue includes brick store bldg., garages, and 7 room brick residence. TERMS.

A COUPLE OF ACRES left on Rock Road and 151, zoned light industry.

THIS CONFECTIONERY CORNER has always been a money-maker and is for sale now at a bargain price. Large storeroom, small apartment all on large lot at 2343 E. 24th St.

PHONES
877-0388 — 452-4174
After 5 P.M. Call
Mildred Fehling 876-2244
or Fred Fossieck 931-3629

SAM WOLF REALTY, INC.

1506 Johnson Road
877-2345

2673 WASHINGTON AVE. Seller leaving state. Must sell this immaculate 2 bedroom frame with living rm. & kit. Has dry full basement and a 1 car garage. Lots of kit. cabinets. Also has cent. air. Price $21,900. Call for appt.

NEWLY REMODELED. 3 bedroom frame with plush carpeting. Has cent. air, and a 6x14 storage shed. This home is in A-1 shape. Edgewood Ave. in Glenview.

NEAR STALLINGS SCHOOL ON HWY 162. Three bedroom frame with kitchen & dining rm. combination, new furnace & cent. air. This home has just been remodeled, new furnace & cent. air. This home has just been remodeled with carpeting & paneling. All new for just $25,900. Call For Showing!

JUST STARTING OUT. Nice 1 bedroom, living room & kitchen. Also has utility room & ½ basement. Has carpeting & drop ceilings. Also 1½ car garage & fenced yard. 1617 Third St. Price only $11,900. Call for showing!

NICE 2 BEDROOM TRAILER. Has elect. range & refrigerator. Also has storage shed. Shady lot 60x200 in Pontoon Area. Price only $7900.

INCOME PROPERTY. Investor, this home can be a one or two family. Has a full basement with a two car garage. This home is in extra A-1 shape. I repeat extra A-1 shape. 2252 Lee Ave. Call for showing.

HIGH ON THE BLUFFS. Close to Hwy 157. A beautiful lot 100'x160' in a beautiful wooded area. Perfect for that new home. Land is scarce. Hurry, only $7900.

Sam Wolf - 877-1366 - Home
Ron Ely - 797-6996 - Home
Bob Harris - 931-6369 - Home

King and Hoffman Realty

2848 MADISON AVE.
GRANITE CITY, ILL. 62040

"Thinking of Selling? Free Estimate of Market Value Anytime!"
877-5977
Multiple Listing Service

NEW LISTING—New Home- 3 bedrooms, brick, living room, formal dining room, complete built in kitchen, 2 baths, family room with fireplace, full bsmt. 2 car garage.

4 BEDROOM SPLIT LEVEL—1950 sq. ft. lg. living room, dining room, built-in kitchen, family room, 2 car garage, 2 baths, utility rm. lg. lot, 2 wells, nicely decorated, A distinctive home planned for gracious living.

PARK AREA—1¾ story, brick & frame, 3 bedrooms, living room, kitchen, formal dining room, fireplace, central air, 2 car garage, patio with gas BBQ grill, fenced yard. Call Now For More Particulars!

2256 WATERMAN: Choice Home in Choice Location—7 yr. old 3 bedroom brick, living room, built in kitchen, 1½ baths, full finished bsmt., central air, 2 car carport, immaculate.

LOCATION PLUS CHARM—Plus Value—4 bedrooms, large closets, built in kitchen, family room, 2 full baths, full bsmt. 2 car garage.

BRAND NEW HOME—Move in Today—3 bedrooms, brick, living room, country size kitchen, That Every Woman Will Love, central air, garage.

ELEGANT HOME FOR YOUR FAMILY—Frohardt School Dist. 3 bedroom brick, formal dining room, built-in kitchen, finished basement.

NEW LISTING—2 bedroom Home—living room, kitchen, full bsmt., central air, Priced To Sell.

EDGE OF TOWN—60x300 ft. lot, ideal garden spot, 3 bedrooms, living room, kitchen, family room, basement, central air.

TED VALENCIA — 931-2634
FRED KING — 1-288-7315
JOHN MARTINEZ — 797-0322
CARL HOFFMAN — 931-4331

Granite City Realty Co.

The Gallery of Homes

Herman Schroeder, broker
1561 Johnson Road
Office (618) 876-2524
and
4700 Nameoki Rd.
Office (618) 931-5800

NEW LISTING: 2 Bedroom home with formal dining room, full basement, 2 car detached garage priced in mid 20's.

NEW LISTING: Brick 2 bedroom home with living room, dining room, kitchen, full basement, central air. Priced in mid 20's.

ANOTHER NEW LISTING:- Modular home on large lot, 3 bedrooms, 2 full baths, 2 car attached garage, living room, dining area, utility room.

INCOME PROPERTY: 2 bedroom home with living room and kitchen, plus 3 apartments to rent on adjacent property. All this plus bonus lot 118x118.

OPPORTUNITY UNLIMITED!! Established business with 2 rental apartments upstairs. Total income of $460 per month.

COUNTRY LIVING: 150x250 foot lot, 3 bedrooms, living room, 2 baths, family room, 2 car garage, above ground pool.

CHOICE AREA: Brick ranch style home with 3 bedrooms, full basement, attached garage, well for lawn. Too many extras to mention.

Elaine Prince 451-9191
Pat Kalips 876-7022
Glen Hashieder 451-2654
Bud Gosnell 931-5819
Brenda Phillips 877-1518
George Crews 877-3403
Walter Greathouse 452-6167
Greg Robertson 931-5446

Reinhardt Agency

1933 EDISON AVENUE
GRANITE CITY, ILLINOIS
PHONE 877-0613 M.L.S.

MORE FOR YOUR MONEY is this 4 bedroom frame home with kitchen, dining and living room, gas heat, central air, attached garage. NO DOWN PAYMENT to VA buyer. Check this at 2216 Miracle Ave.

ANOTHER NEW and attractive listing in Maryland Place. See this 2 bedroom, 5 room brick. This is a rare opportunity to buy in a lovely established neighborhood. Don't delay — Do It Now! Call for details on 2108 Water... SOLD

NICE & NEAT 1 bedroom home, just right for a small family. Remodeled interior. Fenced yard. Attached carport. In East Madison at 2031 Skeen St.

PRICE REDUCTION!! On this very nice 2 bedroom frame home facing the lake, and just about 10 minutes from Granite. Breezeway and attached garage too. On a 70x125 lot. Located on Route No. 111 just past Sand Prairie Road.

CHOICE WEST GRANITE- location! All large rooms in this 2 bedroom frame home with big kitchen, dining and living room. New paneling. Basement. Gas heat. Detached 1 car garage. Close to Logan & Prather Schools. 2454 Illinois Ave.

COMMERCIAL: We have a prime downtown location. Excellent for retail and office facilities. Call us for appointment to inspect 1304 Niedringhaus.

LOW PRICED Income Property, with very good return on your money. Two apartments down and third apartment up. It will pay for itself. 1733-35 Edison.

JUST RIGHT for the Single. 3 room frame in North Granite. Only $6,750. 2559 Nameoki Drive.

Phone 877-0613
AFTER HOURS CALL
Dick Kostoff 452-7377
Ralph Huelskamp 877-0936
Bill Taylor 931-5245
Broker, N. H. Reinhardt

Century 21 Royce Realty

2862 Madison Ave.
REALTOR Multiple Listing Service
876-5050
OPEN EVERY NIGHT 'TIL 8:00

NEW LISTING: Just what you've been looking for!! A three bedroom home with a finished basement for only $28,000! Well cared for yard which is fenced!!!

GOOD INCOME! Two homes plus a mobile home all on one 120x125 lot!! Call today for more details!!

A THREE BEDROOM HOME that is just right for that young and growing family!! Full basement, fenced yard. VERY CLEAN AND WELL MAINTAINED.

A SPLIT LEVEL YOU CAN AFFORD! Three bedrooms, with 1150 sq. ft., built-in kitchen, air conditioned, fenced yard!! Only $20,900.

MOBILE HOME!! Just seven years old with two bedrooms, living room, kitchen with oven, range, and refrigerator. Lots of carpeting!! Only $5,850.

ENJOY THE FRESH AIR! A five room, three bedroom home located on the road to Carlyle Lake! Garage and lots of shade trees!

EXTRA NICE!! That's the only way to describe this three bedroom home with attached garage. Large back yard!!

FAMILY GROWING AND YOU NEED MORE ROOM? Four large bedrooms, fenced yard, garage, edge of town. Lots of room for the kids!!

Jerry Voorhees	931-2857
Bill Hoffman	931-3058
Doris Jones	797-0144
Jim Royce	451-2122
Jerry Braswell	451-1385

Whitt Realty

Multiple Listing Service
3700 NAMEOKI ROAD
877-3900

5 ACRES AND BIG 2 STORY HOME: The Action Co. is proud to offer a rare fine spacious 6 room 3 bedroom farm home. Basement, 2 big steel barns, fruit trees, raspberries. 5 big acres rich land. Beautiful country site close to 270-157 S.I.U. only $39,950.00. Call today!

LIKE NEW: 4 bedroom home. Attached garage 1½ baths, wall to wall carpet. Only 5 years old. Maintenance free. At 2504 Reveres Rt.

3 BEDROOM HOME. Attached garage, fenced yard, much more. Don't wait. Let's see 3000 Sunberry today! $21,500.00 gets you in immediately.

THE ACTION CO.: Offers 5 acres prime ground. Priced to sell. Beautiful country site for that new home. Close to 270-157-S.I.U. Terms or trade arranged. Call the Action Number today!

3000 SQ. FT. COMMERCIAL BRICK OFFICE BLDG.: 10 yrs. old. 6 private offices. All Separate utilities 150'x300' all weather parking. Plenty of room to expand. Excellent long-term investment. Call Now!

1936 BENTON ST.: Large 2 story home. 2 bedroom 1½ baths, carpeted living and dining room. Has full basement, fenced yard. For Only $13,950.00.

GREAT FOR BEGINNER OR RETIREE: Pretty 3 room cottage. Birch kitchen, full basement and nice fenced yard. Quick Possession Too!

1823 MAPLE: Extra sharp mobile home on 50' shady lot. Completely furnished including, central air, fenced yard—9'x12' yard. House ready and right for $10,900.00.

5 ROOM COUNTRY HOME with full basement, garage and ½ acre lot. Appraised last year for $13,950. Hurry! G.I. O.K.

1.2 ACRES— 1500 sq. ft. modular home 3 yrs. old. 2 full baths and central air. Cozy fireplace, pretty carpet throughout. Plus new 2 car garage. PLUS a 10'x50' mobile home all from the ACTION CO.

AGENTS:
Steve Suess — 876-2256
Edna Miller — 876-4049
Cliff Smith — 877-2468

JOHN SOBOL REALTY

2124 Pontoon Road
451-7431
CUSTOMER HOURS:
9 A.M. to 8 P.M.
Except Sunday
REALTOR Multiple Listing Service

2413 STATE WILL WITHSTAND THE WHITE GLOVE TEST!! Immmaculate 4 room, 2 bedroom bungalow with air, gas heat, fenced yard, garage and excellent PARK location. Low $20's buys. Remodeled — AND BETTER THAN BRAND NEW!! Vacant! Keys with us — Come on in!!

VERY SHARP and BY THE PARK!! 2658 Adams has it all....This 5 room, 2 bedroom home features den or dining room, fenced yard, detached garage with electric opener, and an ALL NEW KITCHEN including garbage disposal and spanking new cabinets!! Mid $20s price is A-OK!!

2246-48 LEE is a 3 FAMILY that's been completely remodeled inside!! $320.00 per month income. Priced at $15,900. Owner will take $900.00 down and $200.00 a month. A SWEETHEART INVESTMENT YOU SHOULDN'T PASS UP!!

2200 DAWN — Elegant and Spacious!! This large brick home starts with a huge pannelled family room and ends with a plastered basement to please the most discriminating!! Three bedrooms, 2 baths, and a spacious built-in kitchen and living room top it off. You'll love the big side entry garage with elec. doors. $50's price and we'll trade.

INCREDIBLE SERVICE
JOHN SOBOL REALTY

John Sobol, Broker
Ron Corey, Assoc. Broker
Jim Honnoll, Assoc. Broker
Jim Jeffries, Assoc. Broker
Bill Turpenoff

JOHN KREKOVICH REALTY

2707 Madison Ave.,
876-2323 876-2324
MULTIPLE LISTING SERVICE

NEW LISTING — $25,900 will buy this 3 bedroom frame, living room, dining room, kitchen, full basement, GOOD LOAN ASSUMPTION.

$22,900. IMMEDIATE POSSESSION — 3 bedrooms, 1½ baths, full carpet, fenced yard, carport. Wilson school and South High area. (GOOD LOAN ASSUMPTION, TOO)

"20 ACRE PONDEROSA" with 9 room older home. In Sorento, IDEAL for a large family wanting to go "country" for only $43,950.

$58,500. Will buy this beautifully landacaped home with 3 bedrooms, large built-in kitchen, family room with fireplace, 2 car garage, spacious lot and much, much more. "OWNER TRANSFERRED" won't last long!!

$82,500. 4 BEDROOMS, 2 baths, step down family room with rustic fireplace, enchanting and exciting indoor pool, dining room, push-button kitchen, basement, 2 car garage and extras you'll really want to have with this fantastic home.

$69,500. IMMEDIATE POSSESSION — Prime location is this 3 bedroom brick ranch with 2 full baths, spacious family room with fireplace, complete built-in kitchen, full basement, 2 car garage, central air, patio, large lot. Golfing and swimming nearby.

NEW LISTING (JUST BUILT) new and just beautiful is this tri-level with 4 bedrooms, 3 baths, 2 fireplaces, a "DREAM KITCHEN", foyer, terraced patio, full carpeting, 2 car garage. Beautifully landscaped lot. IMMEDIATE POSSESSION.

New Home In Edwardsville
Call Today For Details

"The Real Estaters"

Shirley Heath 877-1834	Barbara Johnson 931-5511
John Janek 877-0428	Marv Hermes 1-288-7094
Al Wilkinson 452-5524	John Krekovich Broker
876-2323	876-2324

ABRAMS REALTY 1

FRANCHISE OWNER
3010 NAMEOKI RD.
GRANITE CITY, ILL.
877-1900

JUST IN — Now see this neat 5 room, 2 bedroom home with carpeting, air, family room in the breezeway and an attached garage. Big lot and on the edge of town. Call about L-23.

NEW LISTING — Cute 'n Cozy - 2 bedroom brick with wood floors, new roof, fenced yard and a basement. Only $8,900 for R-2

FANTASTIC — 3 bedroom brick ranch with wall to wall carpeting, central air, full basement finished with a family room with electric fireplace, screened patio, gas barbecue grill, fenced back yard - Plus a 2 car garage with electric door opener. Call today about L-13

GOING BEAUTY SHOP BUSINESS — $5,000 will buy this beauty shop business - Includes 6 styling chairs, 12 dryers, 3 shampoo bowls & chairs, 6 dressers and 6 mats plus miscellaneous supplies. Call about B2-10

LOTS — In Mitchell - 3 lots for only $6,000. Ask about B2-6

PRICED TO SELL — 3004 East 23rd St. - Could be one or two family home. 8 rooms, 2 baths, basement and much more. Price only $11,900. Ask about B2-2

FABULOUS — 4 bedroom brick ranch with wall to wall carpeting, central air, large living room with a fireplace, large kitchen & dining room combination. Plus over an acre with beautiful shade trees. Call today about R-7

5 BEAUTIFUL ACRES — with outbuildings - fencing and a 2 bedroom mobile home - Also an extra mobile home pad for rental. This can be purchased with or without the mobile home. Ideal for horses & secluded country living. See B2-20

WE BUY HOUSES

RALPH ABRAMS, Broker
Chris Shields, Mgr. . . . 931-1480
Betty Bucatch 876-0976
Rich Jasudowicz 931-3486
Lloyd Riedle 931-2370
Bob Stanton 877-7145
Gene Ishum 876-3579
Ruby Worthen 931-2866
Elmer Goode

YOU'RE Number 1 With REALTY 1

KAEGEL

"The 'Key' For All Your Real Estate and Insurance Needs"

2721 Madison Ave.
Call 452-1125

JUST LISTED — 2 Bedroom brick w-central air-conditioning, stairway to unfinished attic and priced to sell. 2706 Madison.

VACANT LOT — Zoned C-2, for many commercial uses. 80 foot frontage on Nameoki Rd. Priced to sell quickly.

DUPLEX FOR — The Investor or A Home With Income. Four rooms on one side, two rooms with kitchenette on other side. Half basement, low maintenance. Convenient Location, $12,950.

THINKING OF SELLING!
WE WILL BE HAPPY TO GIVE YOU OUR ESTIMATE OF WHAT YOUR PROPERTY WILL BRING IN THE MARKET PLACE.
CALL US!

2 BEDROOM COTTAGE: Priced Very Reasonably! This five room frame home has a new furnace and new central air, is in very nice condition. Complete with fenced yard and large one car garage.

NEW LISITING — Income property, Duplex with 3 room furnished apartment in basement. Located 2121 Grand. $14,900.

COMMERCIAL SITE: 150 ft. by 130 ft. site on Pontoon Road. Corner lot. Zoned commercial. Presently improved with single family residence. $85,000.

REALTOR Multiple Listing Service

Ray Kaegel—Broker

BOB BARTON REALTY

4741 MARYVILLE RD
931-6200

2307 AUGUST AVE.
4 bedroom frame, dinng room, family room in basement, 2½ car garage, fenced yard, patio, large lot, Sacred Heart Parish. Bargain buy at $18,900.

NEW LISTING: One and half story Brick; Delightful features belonging only to an older home; art-galss windows, built-in china cabinet; Living room and formal dining room; 2 Bedrooms; Full bath; Full basement. Roodm for additional living area in half-story. $20,900.

3139 FEHLING RD.
Across the street from the Park. 3 bedroom brick & frame split-foyer. Formal dining room, family room, completely built-in kitchen, 1 car attached garage.

NEW LISTING:
3 bedroom frame, large country kitchen, full basement, on ½ acre edge of town quiet area, dozen of fruit trees, act quick on this one.

EXCELLENT INVESTMENT! Two 4-room apartments, 1st floor, has 2 offices. Live rent free!

NEW LISTING:
State Park Place
4 bedrooms frame in good condition. Large kitchen, breezeway, double car garage, extra large, fenced yard. Only $16,500 V.A. OK.

NEW LISTING: 3 bedroom frame, built-in kitchen, central air, fully carpeted, patio, swimming pool & tennis court privileges. Cottonwood Station. Only $29,950.

NEW LISTING: 3 bedroom frame, central air, 2½ car garage, large 100x160 ft. lot with garden area. $29,950.

SALES STAFF:

BOB BARTON, Broker	931-6200
Alex Biason	931-6201
Roger Bloodworth	452-1066

ANDERSON REALTY

3675-C
NAMEOKI RD.
877-7544 — 877-7677

2621 EDWARDS: Alum. sided 5 room home with carport and concrete drive. Will work with you on the down payment. $16,500.

1973 MOBILE HOME: 2 BR, LR and Kit., central air. Owner needs FAST SALE.

2612 CENTER ST. Frame home with 3 BR, LR and Kit. and garage. Walk to schools and park area, New C-A.

1525 PONTOON RD.: Good investment in commercial area, close to schools, shopping, etc.

4913 REDWOOD: More space than you could imagine. Has 3 large BR, formal DR, X-large kitc., LR with fireplace, family room and 2 car garage, central air and sets on approx. ½ acre. $37,900.

LAUNDROMAT: Belleville area. Fixtures only, bldg. can be leased. Approx. income $135 per day.

NOTICE!
OUR ONLY JOB is listing and selling Real Estate. Call us for Full-Time Service!

2453 MISSOURI AVE.: So nice, alum. sided, 2 BR, LR, built-in kitc., basement, garage, carpet, air. $18,900.

2038 4TH ST.: Owner could c-d. It's 3 bedroom, basement, and could be what you're looking for. Take a look & make a realistic offer.

Bill Anderson	Broker
Wm. "Satch" Page	931-0054
Mary Schisler	876-5928
Don Vaughn	931-4572

Multiple Listing Service REALTOR

MORRISS REALTY CO.

1907 EDISON AVE.
Serving This Area For 74 Years
REALTOR Multiple Listing Service
876-4400

2210 ADAMS: 6 room 1½ story modern frame with full dry basement, w-w carpeting in living room & dining room, 1 car detached garage. Enclosed front & rear porch. Call 876-4400 For Full Details!

2508 HODGES: 4 room brick cottage, full basement, cove & swirl ceiling in large living room, full modern bath. Detached 1 car garage. Ideal for starting or retired couple. Can Give Fast Possession!

No. 16 JONES PARK DRIVE: 3 room carefree aluminum sided cottage with approx. 200' of lake frontage in Pontoon Beach. Will consider contract for deed!

PRICE REDUCED: 1607 5th St., Madison. 5 room modern frame with full dry basement. Enclosed front porch high and dry, 50x125 lot. Full Price $10,500. Call 876-4400 For Full Details!

THINKING OF BUYING OR SELLING? CALL MORRISS REALTY CO. 876-4400 for the prompt, professional handling of all your real estate needs. Our 73 years of service to the area attests and assures you of this competent service.

TWO HOUSES FOR THE PRICE OF ONE: 1719 & 1721 Spruce. Owner will sell on contract. Live in one & rent other!

RESTAURANT BUSINESS FOR SALE: Prime location in Nameoki Village Shopping Center. Modern equipment, 106 person seating capacity. Long term lease. Excellent parking facilities.

OFFICE PHONES
876-4400 — 451-7880
After 5
SALESMEN PHONES
ART HOFF—876-4461
FRANK KAYICH
876-6417
Ralph Morriss—Broker
MORRISS REALTY CO.
1907 Edison Ave.

LEO PELEK REALTY

REALTORS, M.L.S.
A HOUSE-SOLD WORD
876-1000

JUST IN TIME FOR SCHOOL: this excellent 3 Bdrm home features MORE LIVING SPACE plus CONVENIENT LOCATION. Walking distance to SHOPPING CENTER, SOUTH HIGH, ST. MARGARET MARYS & FROHARDT SCHOOLS. Has a lovely FINISHED BASEMENT with 4th Bdrm & Family room, C-A, & 2 car HEATED garage. COME SEE only $32,900.

THE UGLY DUCK: 2 bdrm with basement on large shaded lot in MITCHELL. Needs minor face lifting so HANDYMAN here's your chance for $6,950.

WELL TRIMMED . . . SHRUBS & PRICE: Owner transfered. It's love at first sight when you SEE this 3 Bdrm BRICK, the large kitchen is LOADED with CABINETS & Blt-ins, the BDRMS are HUGE plus FAMILY & MORE. See this Edge of Town Beauty now for $31,500.

YOUNG OR OLD: You'll fit COMFORTABLE & COZY in the COMPLETELY REMODELED 3 room BRICK bungalow with Bsmt & garage. Only $14,900 Why Rent?

154 ARLINGTON DR.: Executive 3 Bdrm BRICK with Formal Din Rm., 2 baths, Family Room, 2 car garage & MORE. Come see this SPACIOUS HOME over 2,000 sq. ft. of enjoyable living. Selling BELOW REPLACEMENT cost. HURRY bargains like this don't last!

VALUE PACKED: 3 bedroom ranch on edge of town, fenced yard, central air, garage and ONLY $25,500.

Marlene Pelek
Leroy Range
Mary Wiesehan

LEO PELEK — BROKER
THE NAME IN REAL ESTATE
LEO PELEK REALTY
A HOUSE-SOLD WORD
2775 MADISON AVE.
876-1000

DEADLINES

MONDAY: Noon Friday for Display Classified
4:30 P.M. Friday for Regular Classified
3:30 P.M. For Master Charge Calls

THURSDAY: 4:30 P.M. Tuesday for Display Classified
10:00 A.M. Wednesday for Regular Classified
9 A.M. For Master Charge Calls

MINIMUM CHARGE $1.25
(BOX NUMBER SERVICE CHARGE $1.00)

RATES: First Insertion 9¢ Word — Second Insertion 8¢ Word — Fourth Insertion 7¢ Word

CANCEL YOUR AD DAY RESULTS ARE OBTAINED . . . REFUNDS ARE BASED ON EARNED RATE

Office Open 8 A.M.-4:30 Daily—Closed Saturdays
MASTER CHARGE PHONE NUMBER 877-1343

All real estate advertised in this newspaper is subject to the Federal Fair Housing Act of 1968 which makes it illegal to advertise "any preference, limitation, or discrimination based on race, color, religion, sex, or national origin, or an intention to make any such preference, limitation, or discrimination."

This newspaper will not knowingly accept any advertising for real estate which is in violation of the law. Our readers are informed that all dwellings advertised in this newspaper are available on an equal opportunity basis.

House for Sale 1

House for Sale 1

FOR SALE — BUY — TRADE — SELL

ROZYCKI REALTY

2216 MADISON AVE.
GRANITE CITY, ILL.
877-6108 877-6109

1.—**VENICE—217 ASHLAND:** Good neighborhood and quiet street. A good view of the Arch from your front porch. 3 bedrooms, living room, dining room, eat-in kitchen and full basement. Extra large lot for your garden. Easy access to St. Louis. Call 877-6108.

2.—**2016 LINDELL:** ½ block from Wabash. Elegant executive home needs a heap of tender loving care to have its former prestige restored. Contact your interior decorator and shrubbery trimmer for bids. (Or, you could do it yourself and save.) Then, call us for an appointment to go through the home.

YOUR NEW HOME is easily worth the appraised value, and your old house can be used as a trade-in. Call now for your private showing, get your bids on redecorating; then, make us an offer!

3.—**2529 DELMAR:** 2 bedrooms. Formal dining room. Full basement. 1½ blocks from Wilson Park. Well worth the asking price. You can't see the inside of your new home from the outside. Let's make an appointment to see the inside today!!

4.—**VETERANS WELCOME:** Two bedroom frame, spic 'n span interior, living room, kitchen, bath, enclosed front porch, 1102 State St. All you need is $350 down. Payments $125 per month. Now, that's less than rent!

WE HAVE
FARMS FOR SALE
CALL 877-6108 — 877-6109 NOW!

5.—**WOOD RIVER-ALTON AREA**—Formerly Shelter Care Home. If you're looking for a multi-purpose building then act now. Just call 877-6108 or 877-6109 today.

6.—**APARTMENTS AND COMMERCIAL PROPERTIES:**- Wanting to invest and receive a good return? Call for full particulars.

7.—**LARGE RESIDENTIAL BUILDING LOT:** Prestige area off Maryville Rd. Almost ½ acre. We think this ideal location for your new home is worth $8,500. Owner instructed us to get a fast sale this week for only $6,950. Call Bill at 877-6108 for details right now.

8.—**WE ALSO HAVE 4 LOTS AT HOLIDAY SHORES.** And a really nice lot on a private lake near Edwardsville-Glen Carbon area for your future building plans. These lots will cost you more next year. Buy now, and you will have more money to build your home next spring.

• WE HAVE MANY MORE TO CHOOSE FROM •

ROZYCKI REALTY CO.
"The House of Real Estate"
2216 Madison Ave.
877-6108 — 877-6109 — 451-7946
WALTER ROZYCKI, Broker — GARY NOVICH, Agent

Hodge Agency

877-6430 452-3314
REAL ESTATE AND INSURANCE

REALTOR Multiple Listing Service
3717 CROSSROADS PLAZA
GRANITE CITY, ILLINOIS

LIST YOUR HOME WITH US

NEW LISTING — Are you wanting a 3 bedroom, living room, dining room and kitchen with built-ins, plus a one car garage, on a 75x125-ft. lot?? One that is not priced in the $30's or $40's, but priced to sell for less than you would think — may even V.A.!!! Call quickly — won't be there long!!

BRICK DUPLEX — Plenty of room — live in one side, rent the other. Call for appointment.

A GOOD MOBILE HOME for sale — cheap.

WE HAVE SEVERAL GOOD COMMERICAL PROPERTIES FOR SALE. Call us if interested.

IF YOU WISH TO BUY, SELL OR TRADE YOUR HOME, CALL US, WE WILL BE PLEASED TO SERVE YOU.

OFFICE PHONES
877-6430
452-3314

Sales Staff	Home Phones
Robert (Bob) Hocking	876-6024
Mayetta Reed	345-7742
Orville E. Hodge, Broker	452-5397

FAST FOOD & MEAT SHOP
Maryville Rd. Location
Your opportunity to own and operate one of the most prosperous businesses in town. Grosses over $1000 per day. Couple can handle. THIS IS THE ONE YOU'VE BEEN WAITING FOR!! High immediate income.
CALL
John Sobol Realty
451-7431

LET US SHOW YOU HOW FAST WE CAN SELL YOUR HOME
. . . and at the best prices available!
PLEASE CALL US . . .
Art Hoff or Frank Kayich
MORRISS REALTY CO.
"Serving This Area Since 1903!"
876-4400 — 1907 Edison

TRY A PRESS-RECORD CLASSIFIED AD

GORGEOUS LAND
Located on Keebler Road, ½ to ⅓ acre lots, some bond for deed (buy now, build later.) Some located on large, lovely lake, Maryville grade schools, Collinsville high school (school bus service), city water, convenient, country, close to town. Priced right!!
The
EARL W. JACKSON CO.
Phone 1-398-1400

BY OWNER— 3 bedroom, carport, patio, w-w carpeting (new). Call 876-1279. 1 7 14

Announcing . . .

A SELL OUT for THIS FALL

Beautiful
KA-HO LAKE ESTATES
BOX NO. ONE · MT. OLIVE, ILLINOIS · 62069

RV and CAMPING LOTS $990 FULL PRICE

ALL SITES WOODED, LEVEL, AND LOCATED ON IMPROVED ROADS.

10% DOWN PAYMENT $15.78 PER MONTH

FULL PRICE	$ 990.00
DOWN PAYMENT	90.00
AMOUNT FINANCED	900.00
8% SIMPLE INTEREST	236.16
72 PAYMENTS @ $15.78	
Total Deferred Payment Price	$1,226.16

Including General Warranty Deed and Title Policy—NO CLOSING COSTS

Only a limited number of these Advertising Tracts will be available. Be among the first . . .

DRIVE OUT TODAY!

Directions:
EXIT No. 44 OFF I-55
Go East on Route 138 to Route 66. Turn left and go 1½ miles to Country Market. Turn left, follow the signs.
Sales office open daily 10 to 5 except Mondays.
RAIN or SHINE!

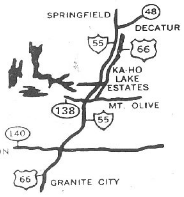

Dial:
217/999-7332

Other Lake Sites available in separate areas zoned for mobile homes or strictly residential.

HOUSE OF THE WEEK!!

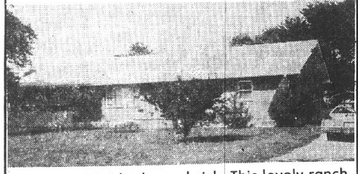

CHARMING 4 bedroom brick. This lovely ranch has all the extras. New septic system, well for lawn, fruit trees galore (pear, peach, apple and strawberries), a garden area, snack bar in kitchen, with MANY cabinets, and built-in oven-range to name just a few. Upper $30's buys. Make an appointment to see 3825 "B" Street!!

JOHN SOBOL REALTY
451-7431

KACER REALTY

ERA Member Broker
1-656-4550
1990 TROY RD., EDWARDSVILLE

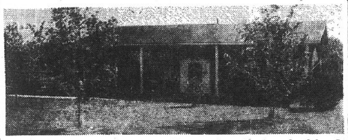

Enjoy the scenic view from the deck of this 4 bedroom brick home, 2-car garage, large yard and fruit trees, Mid 50's & covered by ERA's Home Warranty.

KW-388 OUT OF AMERICAN HOMES comes this super special home with indoor pool for year-round recreation, 4 bedrooms, dream kitchen, too many extras to mention, even the most particular executive will appreciate the quality of this beautiful home. The area is superb. This exquisite home is covered by ERA's Exclusive Home Warranty.

JUST LISTED: 3 bedroom brick, full basement, extra large detached garage that's heated, large shade trees. IN YOU AREA. Mid 40's.

K-354 ACT NOW and let this 12x65 mobile home be a very good rental investment for you. Located near SIU. We will be getting requests from students coming in for the fall Quarter for rental. This is a perfect set-up for you. $7,500.

SORRY . . . These Homes
- 3 Bedroom brick, family room, Blackburn Terrace
- 3 Bedroom frame, walkout basement, Glen View Acres.

Sold so fast (one in less than an hour) that we couldn't get them into print. We have a long list of prospects just waiting for more of these homes . . . .

CAN YOU HELP US?
Lisitings Appreciated

ATTENTION: Come visit us at the St. Jacob Homecoming July 16 & 17.
OFFICE HOURS: Daily 'til 5, Fridays 'til 8, Sunday 2-5

After Hours Call . . .

Barbara Hillman	288-5656	Les Howerton	656-4112
Robert Scheibal	656-8285	Marlene Maedge	656-3692
Betty Jo Hendershott	345-1507	Norman Warren	656-1445
Reinhard Schmidt	288-9379	Jo Ann Bogle	656-3516
Leta Chapman	345-9679	Sharon Bangert	656-80[illegible]3
Inez Schumacher	656-6383	Larry Kacer, Broker	288-9584

KACER REALTY 1-656-4550

WALT SCHLEMER REALTY & INS., INC.

REALTY 1
FRANCHISE OWNER

OPEN HOUSE—Daily 4:30 P.M. To Dusk
"Trails" off Cottonwood Rd., Edwardsville, Ill.

#2618—DUNLAP LAKE—EDWARDSVILLE—SPECTACULAR 3-4 Bedroom Lakefront Home. Large family room, 2 fireplaces, den with bookcases, 2 baths, 2 car garage and central air. Swim and fish at home. See today!

#2605—CHARMING COLONIAL SPLIT—Foyer on high beautifully shrubbed lake lot at Holiday Shores. 162' of lakefront with seawall, boat dock, patio and sandy swimming beach. 3-5 bedrooms, 2 baths, family room with fireplace. Priced in low 60's.

#2580—5ROOM, 3 Bedroom Home in Staunton. Beautiful w/w carpet. Built-in stove and wall oven in the remodeled kitchen. Property located in quiet area within 1 block of schools.

#2574—BEAUTIFUL 3 BEDROOM HOME in Holiday Shores. Nice view of lake, 2 baths, large family room, walkout deck, central air, 2 car garage and many other extras. W/W carpeting and dishwasher.

#2507—PRICED TO SELL AT $49,500. 3 Bedroom Brick on 1 acre. 1½ baths, full finished basement with fireplace, many, many extras. You'll like this one.

We have many choice Building Lots in Holiday Shores. Lakefront and Lakeview. All sizes and prices. Call soon.

Edwardsville — 656-1459
Highland — 654-2127

YOU'RE Number 1 With REALTY 1

NICE two bedroom home, brick, full basement, two car unattached garage on an acre of ground plus much more. $39,900. Call Colonial Realty 931-6108. 1 7 14

COMPLETELY REMODELED, just like new, 3 bedroom, aluminum sided home. All new carpet, lg. kitchen w-new cabinets, fenced yard. Across from Wilson School. Ideal for children. Colonial Realty 931-6108 — 797-6737. 1 7 14

2 BEDROOM HOME — 2219 Iowa. Call 931-0729. 1 7 18

HOUSE LOCATED in Mockingbird Lane area. 3 bedroom (2 are large 16x14) 4th bedroom near completion in basement. Nice size kitchen with excellent cabinet space and pantry. Formal dining room and living room, 2 baths (Master bath walled in volcanic stone), 1½ story, 60 per cent stone exterior. Priced to sell. Call 931-4273 after 5 p.m. 1 8 1

HOLZINGER REAL ESTATE AGENCY INC.

654-9888
118 WALNUT
HIGHLAND, ILL. 62249
(618) 667-9993
Route 162 (West)
Troy, Il. 62294
Call Any Time—
654-9888

2999: FIRST TIME OFFERED! Beautiful 5-acre tracts to build your dream home on. Very quiet country location.

2853: 3-5 BEDROOM BRICK HOME, just 4 yrs. old—maintenance free. On 5 acres, full basement, garage.

2854: PRETTIEST ON THE BLOCK! Just remodeled 3 bedroom home w-formal dining room, 1½ baths and huge patio. Carpeted kitchen, basement.

2864: NEIGHBORS DRIVING YOU CRAZY?? No more; on 15-17 acres in the country. Includes home and outbuildings.

2867: WHAT'S YOUR RUSH? In this home you'll be minutes from church, school, hospital and stores. Immediate Possession—full basement, formal dining room, garage. Surprising price!

FRENCH MANSARD 3-bedroom, handy kitchen, dining area in family room, energy-saving Heatalator in living room, carport, overhead storage. Roomy closets. Your finishing touch completes this 5-yr. old brick frame home. G. A. Shaffer Agency, Troy, Illinois — 667-9131. 1 7 14

3 BEDROOM, large living room, formal dining room, modern kitchen, full basement with rathskeller, air, wall to wall carpeting, attached garage. Near Wilson Park, $38,500. 2541 State. Call 876-4324 or 876-1535. 1 5 23tf

BY OWNER— 2 bedroom brick, lots of extras, extra nice. Upper $60's. Near Collinsville. Call after 5 p.m. 345-1922. 1 7 14

THREE BEDROOM with full basement for sale by owner. Located near Maryville School in 21XX block of Bern Ave. Phone 1-664-9709 after 6 p.m. 1 7 21

28XX EDWARDS— Reduced for quick sale, leaving town. 3 bedroom frame, large living room, full basement, fenced in back yard with fruit trees. All for under $19,000. Call Colonial Realty 931-6108. 1 7 14

SMALL 5 room house. Contract for deed. $2000.00 down payment, $115 per month. Call 876-1260. 1 7 18

Real Est. for Sale 2

33 ACRES: Commercial. Northeast corner of 111, 40 and 66 and 270. Over 800 ft. facing 2 highways. Call (314) 343-9260 or (314) 343-6565. 2 7 14

VISIT TERRE DU LAC, the exciting recreation area only 75 miles from Granite. For details call 452-7352 or 877-6425. 2 7 21

LARGE LOT on Westmoreland adjoins Worthen Park for 163 ft. Perfect for luxury home, $11,500. Call 797-0818. 2 7 18

MEIRWOOD— Beautiful wooded lot in exclusive residential area near 162 & 157. 100x200, stacked firewood, city water, gas available. Call 345-5944 after 5:30 p.m. 2 7 14

BY OWNER— Attractive 100x150 ft. lake front lot near Glen Carbon. Perfect for walk-out basement. Call 877-8714. 2 7 22

5 ACRES UNIMPROVED. ¾ mile north of Arlington Dr. Call 876-0797. 2 8 1

LAKEFRONT LOT, Holiday Shores, Edwardsville. Poured concrete wall and boatdock. 120' road frontage. $6,250. Call 271-0700 daytime. 2 7 25

BY OWNER— Building — store front & apt. in rear. 743 Niedringhaus. Call 452-1376. 2 7 14

IMMEDIATE SALE— 1½ acres with apple orchard and new '76 2-bedroom Windsor mobile home, $25,500. Call 931-1664. 2 7 14

BEAUTIFUL 7¼ acres, part-wooded, overlooking Staunton Lake. 5 room house. City water. Low taxes. $36,000. Call 876-2292. 2 7 14

Business for Sale 3

GRANITE CITY TAVERN— Must sell on account of health. Gitchoff-Bristol Realtors 452-3119. 3 6 30tf

POST-DISPATCH ROUTE — Granite City. Call 877-0591. 3 8 1

SOUVENIERS & NOVELTY business, extensive traveling. Same business 20 years. Call 452-1376. 3 7 14

TRY A PRESS-RECORD CLASSIFIED AD

NOW OPENED . . . GRANITE CITY REALTY II

4700 NAMEOKI RD. 931-5800
GRANITE CITY, ILL.

AGENTS TO SERVE YOU ARE

ELAINE PRINCE	451-9191	PAT KALIPS	876-7022
GREG ROBERTSON	931-5446	BRENDA PHILLIPS	877-1518
GEORGE CREWS	877-3403	NORMA SCHROEDER	876-4589

Houses for Sale 1

"The Best In The Midwest"

JOHN KREKOVICH REALTY

876-2323 2707 MADISON AVE. GRANITE CITY, ILL. 876-2324

REALTOR

1. Full-time Professional Real Estate People
2. Full Line of Real Estate Sales and Service
3. When You "LIST WITH KREKOVICH"—IT'S SOLD!
4. Average Listing Sale—24 HOURS (2 DAYS)!
5. Specializing Sales in Residential and Farms

When You Want The Very Best In All Your Real Estates Needs Get In Touch With . . .

"The Real Estaters"

JOHN KREKOVICH (BROKER)

876-2323 MULTIPLE LISTING SERVICE 876-2324

ABRAMS REALTY 1 is proud to announce the appointment of **ELMER R. GOODE** as Realtor-Associate.

Elmer was formerly associated with Whitt Realty.

He resides in Granite City and attended Southern Illinois University, Lewis & Clark College and Washington University.

Stop by or call Elmer about your Real Estate needs.

Trailers for Sale 5

1973 STARCRAFT GALAXIE— 8 sleeper. Excellent condition, $1,750. Call 877-0448. 5 7 14

Mobile H. for Sale 5A

1973 12'x65' MOBILE HOME, skirting, central air, 2"x4" construction, 2 bedrooms, large rooms, excellent condition, handsome trailer inside and out, $9,500. Ph. 931-3107. 5A 7 14

WE MOVE MOBILE HOMES
ICC Authority
And Fully Insured
We Do Complete Tear Downs and Set Ups
Call 931-4440

GOOD CLEAN used mobile home. Cheap! Call 931-0758. 5A 8 8

IMPERIAL MOBILE HOMES

MID-SUMMER SALE

FREE ICE-CREAM, **FREE** WATER-MELON, **FREE** LEMONADE — JULY 15, 16 and 17th ONLY!

OPEN HOUSE! Come on out and tour our **ENERGY EFFICIENT MODULAR HOME!** We will have a Factory Representative on hand to answer any questions you might have. We have over 75 different Floor Plans to choose from!

BEAT THE HEAT! Free swimming pool with every new mobile home in stock purchased during this sale weekend.

FREE DEEPFREEZE with every Modular Home purchased during this sale weekend!

USED

DOUBLE-WIDE IMMEDIATE OCCUPANCY, 2 bedroom with walk-in closets, frunished, central air, skirting. Only $10,000. Ask for Rod.

DOUBLE-WIDE IMMEDIATE OCCUPANCY, 3 bedroom, 2 full baths, wood burning fireplace, dishwasher, garbage disposal, burglar alarm system, skirting, central air.

Two 8x40-ft.'s, 2 bedrooms each $1,500
12x50-ft., 2 bedrooms $4500
12x0-ft., 2 bedroom with Expando and Franklin Fireplace $5500
12x64-ft., 2 bedrooms, 2 baths $5700

Open Monday through Friday 9 to 8
Saturday 10 to 6
Sunday 1 to 5

IMPERIAL Mobile Homes Sales INC.
Fosterburg Road, Alton, Ill.
(618-465-4830)
Call for directions

LATE MODEL mobile home for sale in a good location. Call (618) 874-2360. 5A 7 14

MODERN MOBILE HOME lots for rent. Electric or natural gas heating, city water and sewer. Bus, $38 per month. Call (618) 874-2360. 5A 7 14

IMPERIAL HOMES
is having
A REAL SALE!!!

After all, who else but Imperial Homes has over **3 ACRES** of choice mobile homes to put on sale? Plus the "IMPERIAL EXTRAS" at no charge. Here's a sample . . .

14x60-ft. 2 bedroom was $12,200 now **$11,700**

14x70-ft. 3 bedroom was $14,300 now **$13,500**

14x64-ft. 2 bedroom energy efficient was $14,900 now **$13,900**

Don't miss our large selection of energy double wide homes, 6-inch wall and 12-inch ceiling insulation!

IMPERIAL PRE-OWNED HOMES
931-4114

2 bed 10x50-ft. $1295
2 bed 10x55-ft. $2500
2 bed 10x50-ft. $3500
3 bed 10x55-ft. $4500

IMPERIAL
Mobile Home Sales, Inc.
4114 Pontoon Road
Granite City, Illinois
618-931-5100

Houses for Rent 6

GUEST HOUSE— By day, $12. By week, $70. Call 877-0221 for information. 6 8 4

UNFURNISHED 2 b.r., corner lot. Air & stove. 1209 Rhodes St., G.C. $190 mo. plus utilities. 1st & last month down. No inside pets. Reference! Call 876-7597 — 9 a.m. to 2 p.m. 6 7 14

FOR RENT: Nice 3 b-r home with full basement. Call 876-8224. 6 7 14

7 ROOMS—full basement. Call 876-5050 ask for Doris Jones. 6 7 18

3 ROOM HOUSE, carpeted, paneled, $100 mo. Deposit. See from 2 to 5. 2431 rear Adams. 6 7 18

5 ROOMS— Completely remodeled kitchen. Basement, 2660 Lincoln. Call 877-4057 for appointment. 6 7 18

4 ROOM APARTMENT, completely furnished—All utilities paid, carpeted, gas heat, central air, built-in cabinets, lots closets, park area on bus line, working couple preferred. 2459 State Street. Call 877-0896 for appointment. 6 7 18

Apts. for Rent 7

3 ROOMS furnished. Inquire at 2411 Illinois Ave. 7 7 18

A Great Place to Live...
BECAUSE WE MADE IT THAT WAY!
MOST MODERN
1 & 2 BEDROOM APARTMENTS and 2 BEDROOM, 1 ½ BATH, TOWNHOUSE
WITH SWIMMING POOL and ALL THE LATEST CONVENIENCES

VILLAGE APARTMENTS
UNDER NEW MANAGEMENT
Entrance 2600 Pontoon Rd. Phone 931-5356
Manager 3905 Village Lane—Apt. D

Now Leasing . . . Modern New Apartments

PONTOON PLAZA APARTMENTS

Country Club Living With Private Swimming Pool

2 Bedroom Living Room with Dining Area Complete GE Kitchen Gas Heat and Central Air-Conditioning Full Basement Wall to Wall Carpeting Ceramic Tile Bath For information and application for lease . . . call 931-1530 or 452-8118 . . . today.

APARTMENT MANAGER IN APT. No. 7

GRANT PARK APTS.
100 BRIARHAVEN
(FORMERLY ILLINI APTS.)
2 BEDROOM & 1 BEDROOM APTS.

Available for IMMEDIATE occupancy. Carpet, drapes, formal dining room, central air, G.E. kitchen, private patio. CALL AFTER 5:00 P.M. ONLY
CALL
STEVEN E. BRISTOL
877-2006

EXTRA SHARP 2 bedroom apts. Includes range, refrig., disposal, central air, w/w carpet and laundry facilities in basement. $180 a month plus surity deposit. 24 hour management on premises. See manager, 3205 Maryville Rd., Apt. 3, or call 876-2118. Won't last long! Good location! Across from park for the kids and quick shop.

2 BEDROOM Garden apartment. Washer & dryer hookup. Air. Range, refrigerator & drapes. Water, trash pickup and lawn care provided. $200 per month. $200 security deposit. Gaslight Walk — Call 931-2359. 7 7 14

4 ROOM unfurnished apartment. Private entrance — private bath. Fully carpeted. Upstairs. Call 877-2223 after 4:30 p.m. 7 7 14

GRANITE CITY - Excellent location, redecorated, living-dining, bedroom, kitchen, bath, garage, unfurnished, middle-age or older persons, no pets, references. 931-3742 before 5 p.m. - 1-656-6805 after 5 p.m. 7 7 14

2 & 3 ROOM furnished apartments. Low rent, everything paid. Call 876-1562 up to 7 p.m. 7 7 28

FURNISHED EFFICIENCY apartment, utilities paid, singles preferred. 876-5621. 7 7 14

4 ROOM & BATH, redecorated. Carpeted. Adults. Furnished or unfurnished. Call 877-3771 or 877-2890. 7 7 14

4 ROOM unfurnished apt., Granite City area, no pets. Prefer adults. $150 month plus deposit. Call 345-0535. 7 7 14

3 ROOM bachelor apartment ground floor, private entrance, no pets, deposit required, 2 references, utilities included. Call 451-9727, 931-2945. 7 7 14

DUPLEX— One bedroom. Wall to wall carpet, air, refrigerator, stove and storage room. $140. 3306 Wilshire. Call 797-0336. 7 7 14

NICE 4 room furnished apt. Private bath. 2204 Benton. Inquire 1743 Edison REAR. 7 7 14

4 ROOM APARTMENT— Fully carpeted. Heat & water furnished. Convenient location. Parking. No pets. Adults preferred. Call 877-5310 — 877-1594 or 877-3524. 7 7 14

SUPER NICE— 2 bedroom apt. with range, refrigerator, central air, w-w carpet and laundry facilities in basement. Excellent location. $200.00 a month-plus surety deposit. Call 931-4788. 7 7 18

NEWLY DECORATED: 4 rooms and bath, upstairs. Deposit required. Inquire 120 Abbott, Venice. Adults preferred. 7 7 18

FAIRWAY ESTATES: 2 and 3 bedroom townhouses near Arlington golf course, cross Highway 111 to Arlington Road. Manager on premises. Call 797-6991. 7 8 8

4 ROOMS UNFURNISHED — Granite City Area. No pets. Adults preferred. $150 month plus deposit. Call 345-0535. 7 7 23

FOR RENT: Two furnished rooms. One man. Utilities paid. $125 month plus deposit. Call 876-0517. 7 7 18

4 ROOM APT: Unfurnished. Near downtown Granite. Need trustworthy, employed adults. $125 mo. No pets. Apply Press-Record, Box 48. 7 7 14

3 ROOM APT. Older couple preferred. No pets. Deposit. Reference. Call 876-2292. 7 7 14

5 ROOM UNFURNISHED, carpeting, $160 month, deposit, no pets. Call 931-0404. 7 7 18

3 CLEAN ROOMS, furnished upstairs, all utilities paid in Madison. Prefer older man. Call 877-7026. 7 7 18

UNFURNISHED— 2 bedrooms, carpeting, built-in kitchen, 2200 Iowa. Downstairs, $140 month. One child. Call 877-5179. 7 7 18

UNFURNISHED APT., South Venice. Adults preferred. Call 451-9151 or 337-5839. 7 7 18

3 ROOM FURNISHED apt. No pets. Adults preferred. 2223 Washington. 7 7 18

3 ROOM FURNISHED apt., all utilities paid, $150 month, deposit, no pets. Call 931-0404. 7 7 18

2 ROOM furnished apt., 2208 Washington. Inquire side door of house. 7 8 8

AIR CONDITIONED, small, furnished three rooms, private bath, private entrance, most utilities included. Inquire 1937 Grand. Singles preferred! 7 7 14

NEWLY DECORATED furnished apt., w-w carpet, air, private, references & deposit. Single adult only. Call 876-6659. 7 7 18

AIR CONDITIONED— One bedroom apartment. Call 876-2570. 7 7 18

6 ROOM APARTMENT: Newly decorated. Working couple only. Children accepted. $115 per month. 2114a Rear Delmar. 7 7 14

4 ROOMS AND bath for rent. $110 per mo. plus $25 deposit. You pay cooking gas and lights. We pay heat and water. Adults only. Partly furnished or unfurnished. Phone 877-3949. 7 7 14

Rooms for Rent 8

CLEAN SLEEPING ROOMS for men. 1513 Second Street, Madison. Call 876-6218. 8 7 12tf

ROOM & BOARD for elderly lady. Call 875-1404. 8 7 25

FURNISHED ROOM — Central air. Call 876-6220. 8 7 18

FOR RENT sleeping rooms. Call 876-5001 after 6 p.m. 8 7 14

Misc. for Rent 10

OFFICE SPACE— Ideal for one or two man office. All new. Everything furnished. $175 per month. Call 931-6400. 10 7 14

3 ACRES ON Rt. 3 across from Shasta, zoned for about anything. Open terms. John Sobol Realty. Call 451-7431. 10 7 14

RENT Ricco's Nite Club on Monday or Tuesday nights for special parties. Seating for 350. Call 876-9000 after 7:30 p.m. 10 7 14

Gaslight Walk Apts.
2 BEDROOM TOWN HOUSES
• Carpeting • Electric Kitchen
• Modern • Decorated
RESIDENT MANAGER ON PREMISES AT
4037 KATHY DRIVE — APARTMENT 1
PHONE: 931-6332

BELLEMORE VILLAGE
Choice location in the enclosed mall. Exccellent office or retail. 1100 sq. ft.
CALL
314-531-7739

Trailers for Rent 11

2 BEDROOM, working man or working couple. No pets. Pontoon Beach Area. 4150 Division. 11 6 27tf

LARGE shaded mobile home lot near Sun & Fun. Phone 797-0119. 11 7 21

2 BEDROOM. Washer, dryer, stove and refrigerator furnished. Call 797-6951. 11 7 5tf

Houses Wanted 12

HAVE CASH client urgently needing 2 bedroom home with basement and garage on city sewers. If you have one to sell, call me immediately. Commission paid by purchaser. Ralph Morriss 876-4400. 12 5 23tf

BROKER HAS CASH—Wants to buy houses. Call Chris at Abrams Realty, 877-2644. 12 12 2tf

Apts. Wanted 13

A WIDOW LADY with references wants to rent 3 unfurnished rooms. Call 931-4142. 13 7 18

Cars for Sale 15

NOBODY PAYS more for junk cars! G.C. Used Auto Parts. Call 452-5390. 15 9 7

OPEN SUNDAYS
12:00 till 5:00
SHOP IN LEISURE FOR YOUR NEW
Chrysler Plymouths
International Scouts
Pace Arrow Motor Homes
Selected Used Cars
Sweeney Chrysler Plymouth
2625 E. Broadway, Alton, Ill.
465-0021 (Mo.) 355-5420
Just East of Lewis & Clark Bridge
OPEN SUNDAYS

SALE ON ALL DEMO'S
We also have over 80 pre-owned cars to choose from.
COLLINSVILLE VOLKSWAGEN & B M W
1832 VANDALIA
COLLINSVILLE 345-5500

1969 CHEV. CAPRICE. Trade for late model car or truck and give difference or sell. Call 876-2012. 15 7 14

SPRING CLEARANCE SALE OF Used Cars

HAROLD COY
LINCOLN/MERCURY

We must make room for NEW CAR TRADES so we're trying harder. If you're looking for a particular car let me help you by giving me your name and number.

MOLITOR MOTOR CO.
1811 Vandalia Collinsville, Ill. BANK FINANCING Phone 344-3500 Just 15 Minutes from Granite

For Quick and Efficient Service On Your Car or Truck
STOP IN AND SEE . . . . **BILL WASSER** SERVICE MANAGER
WE SERVICE ALL MAKES"
B. E. HOHLT, INC.
1837 MADISON AVE. GRANITE CITY, ILL.

Mathews Chevrolet OK USED CARS

The first place people look for a good used car...is under this sign!

'75 EL CAMINO CLASSIC — No. 77-316A, loaded, 35,xxx miles	$4195
'74 VEGA HATCHBACK — No. 77-86A, "Spirit of America" 39,000 miles	$1995
'74 DODGE CORONET — Custom, loaded, 4 door, No. 77-306A	$2495
'72 LE SABRE — No. P-77-13, 4-door, good car	$1495
'70 FORD LTD — No. P-77-14, 4-door, great value	$895
'69 CHEVROLET PICKUP — with utility body, No. T-77-78A	$895
'68 CHEVROLET — Custom Coupe, like new, air, power, low miles	SAVE!
'68 COUGAR — loaded, low miles	SAVE!
'69 NOVA — automatic, 6 cylinder, No. T-76-38A	$595
'76 MONTE CARLO COUPE — beige, power, automatic, air, No. 77-145A	$4495
'75 CAMARO — blue, No. P77-11	$4195
'75 AMC PACER — y cyl., stick, radio, economical, No. 77-257A	$2395
'75 CHEV. CUST. COUPE — extra nice car, No. P-773	$2995
'75 MONTE CARLO — coupe, air, power, auto., No. 77-151A	$4295
'73 CHEVROLET PICKUP — P77-B, camper shell	$2995
'74 IMPALA CUST. COUPE — air, power, auto., No. 77-245A	$2695
'73 CATALINA — 2 door, No. P77-15	$1995
'73 MONTE CARLO — coupe, auto., air, power, No. 77-267A	$2795
'73 CAPRICE COUPE — loaded, No. 76-364A	$1895
'72 CAPRI 2000 SERIES — 2 door, air, No. 76-92A	$795
'73 TORINO — 2 door, No. T-77-88A	$2295
'72 DART — 4 door, No. 77-191A	$1995
'72 TORINO — 2 door, No. 77-274B, standard transmission	$695
'71 CAPRICE — 4 door sedan, great car, No. 77-152A	$1295
'71 CAPRICE — 2 door hardtop, luxury inexpensively, No. 77-38A	$1295
'72 BUICK — 4 door, No. P-77-13	$1795
'71 PONTIAC CATALINA — 4 door, loaded, clean, No. P-77-5	$995
'71 FORD ½ TON PICKUP — auto., power steering, No. '-77-79A	$1595
'70 CHEVELLE — hardtop, V-8, stick, No. 77-142A	$795
'70 BUICK — 2 door, No. P-77-12	$795
'70 DODGE — 2 door, No. P77-296A	$895
'70 FORD GALAXIE 500 — 4 door, loaded, No. 77-29A	$895
'70 IMPALA — 4 door hardtop, power, air, No. 77-408	$895
'69 CHEVELLE — No. 77-308A	$795

KEEP THAT GREAT GM FEELING WITH GENUINE GM PARTS
GM QUALITY SERVICE PARTS

MATHEWS CHEVROLET
NIEDRINGHAUS AT MADISON AVE. CALL 451-7913

FALL for a FIAT

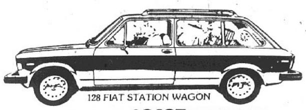

128 FIAT STATION WAGON
NEW 1976 $3437 DELIVERED

78 years of experience: No Charge!
You'll fall hard for this beautiful little compact wagon with front wheel drive, reclining bucket seats, roof luggage rack, easy-access floor-to-ceiling hatch and huge cargo deck. Fiat . . . building the right cars for 78 years.

MINDRUP CONTINNENTAL MOTORS FIAT
500 North Main Edwardsville, Ill.
PHONE 1-656-8080

WAREHOUSE DISTRIBUTOR

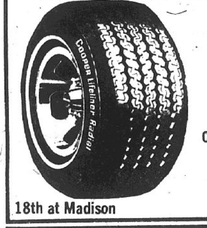

FOR FINE Cooper TIRES
CHECK OUR LOW CASH 'n CARRY PRICES!
HOUSER AUTOMOTIVE
18th at Madison 451-7446 or 876-1716

Cash for Cars!!
SEE
Granite Chrysler Plymouth
1-618-452-3137
19th & Grand • Granite City, Ill. 62040
. . . THE EXTRA CARE PEOPLE . . .

1973 DATSUN— 4-cyl. Good condition. Must sell, $2,000. 876-1192 or 452-4767 after 5. 15 " 14

MADDOX MOTORS, INC.
4068 Nameoki Rd.
Granite City, Ill.
931-2233

OPEN 'TIL 8:00 P.M.
MON. - WED. - FRI.

'76 CHEVROLET IMPALA: 6 pass wagon, power steering, brakes and air, luggage rack $4495

'76 AMC PACER: Power steering, brakes & air. $3495

'76 BUICK LeSABRE: Power and air. 350 CID engine, vinyl top & Interior $4795

'75 FORD GRAN TORINO: 6 pass wagon, power steering, brakes & air. $3395

'75 MERCURY MONTEGO MX: Power steering, brakes & air. Vinyl top & Interior $3095

'75 AMC MATADOR: Power and air. EXTRA NICE CAR $2795

'75 CHEVROLET VEGA: 4 cylinder, 4 speed. PRICED TO SELL NOW $1850

'75 PONTIAC CATALINA: Power and air, vinyl top and interior $3450

'75 BUICK REGAL: Power and air. For the SPORT in your life $3795

'75 DODGE MONACO: Power and air AM/FM stereo, vinyl top low milage $3295

'74 FORD GRAN TORINO: 2 door Hardtop, power & air. Vinyl Top $2595

'74 PONTIAC LeMANS: 2 door. SPORT COUPE. Power and air $2995

'74 FORD GRAN TORINO: Power and air, vinyl top and interior $2495

'73 PLYMOUTH FURRY III: Nice clean car. Runs good. Power and air $1895

'73 FORD GRAN TORINO: Power steering. 302 CID eng. $1495

'72 PLYMOUTH FURY III: Power and air. Vinyl Top $1295

'72 CHRYSLER NEWPORT: Power and air, vinyl top and interior $1650

'70 DODGE POLARA: PRICED TO SELL $595

'67 PLYMOUTH FURY: 318 CID Engine. Standard transmission $325

We Pay Cash for GOOD CLEAN CARS
Any Make or Model
LaRUE'S AUTO SALES
2261 Madison Ave., 877-6304

'69 FORD TORINO GT 351 cu. in. 4-speed, bucket seats, power, air. New tires! $450. Call 877-5006. 15 7 14

Cars for Sale 15

MOTORCYCLE
'76 YAMAHA - DT. 400
PURCHASED JAN. 1977
750 Miles — $895
CALL 877-8660

FOR SALE, '64 Ford. Fair condition. Call 931-2110. 15 7 14

'64 V.W. BUS— New engine, new tires, new paint. Good running. $600. Call 931-1681. 15 7 14

'71 FORD VAN, V-8, auto., western wheels, completely carpeted, swivel bucket seats, ice box. $2400. Call 931-3343. 15 7 14

OLDS '65, Delta 88, 4-dr., automatic, air, power brakes, steering, $450. 876-0042 after 5:30. 15 7 14

Cars for Sale 15

'66 CHEVY 283 — $175. Call 876-3622 after 6 p.m. Ask for Bill. 15 7 14

'74 DATSUN, $1850 or best offer. Call 452-3072. 15 7 14

'76 570 HONDA. Sharp, clean, 9xxx miles. Recently tuned, customized, must see to appreciate. Call 451-7757. 15 7 18

'57 G.M.C. 2-ton dump, fair condt., $650. Call 876-4309. 15 8 1

'76 DODGE CORONET Custom, power steering and brakes, air conditioned, radio, vinyl top. One owner and well cared for. Must see before paying prices on dealer lots. $2850. Phone 877-0353. 15 7 28

1966 OLDSMOBILE STARFIRE. Call 931-3096. 15 7 14

'70 FORD TORINO, excellent condt. 2444 Hemlock. 15 7 28

1966 2-DOOR PLYMOUTH Sports Fury, V-8, air, radio, bucket seats, newly painted, $475. Call 797-6986 after 6 p.m. 15 7 14

'74 DODGE DUSTER, good condt. $1850. Call 876-4309. 15 8 1

1972 PINTO— New engine. Call 451-9586. 15 7 14

VOLKSWAGEN Super Beetle, 1974, 4-speed, sunroof, radio, real nice. 2416 Benton. 15 7 14

FORD ECONOLINE panelled van. Excellent condition. Stick shift. Call 877-2353. 15 7 18

CLEAN— 1971 Chrysler New Yorker. For sale or trade. Call 931-1603. 15 7 18

1969 FIREBIRD CONV., 44,000 mi. $1150 or make offer. Call 877-9020. 15 7 18

1972 CAPRI. Low mileage. Excellent condition. Call 877-1772 after 5 p.m. 15 7 18

'66 FALCON: 6-cylinder, automatic, $300. Call 797-0665. 15 7 18

1973 CHEVY PICKUP— Camper shell, new tires, $2,900. Call 931-5578. 15 7 18

DRAG CAR— '64 Chevelle Destroked 327. Best of everything. Ready to race. Excellent condition, $1,800. Call 877-3389 after 5:30. 15 7 18

'69 CHEVY 327 engine, automatic, power steering. Asking $750. Call 931-5858. 15 7 21

'75 CHEVY CAPRICE Classic, power steering & brakes, air, am-fm, $3700. Call 877-4939. 15 7 21

1973 FORD PICKUP. 8-ft. bed. Runs good, $1,800. Call 931-1664. 15 7 25

'66 CHEVY SS — Impala. Call 931-1664. 15 7 25

1970 DATSUN PICKUP. Call after 4:30 p.m. 876-4636. 15 7 14

1966 OLDS TORONADO, all power, $375. Call 876-4890. 15 7 14

1965 MUSTANG— Automatic 289. $600. Call 877-6698. 15 7 14

'69 DODGE CORNET— 2-door. Power steering & air. Price $650. Call 876-8835. 15 7 14

1976 CADILLAC ELDORADO. Has everything. Like new! Call 876-2616. 15 7 18

'62 CHEVY BELAIR, 6-cyl., automatic. Runs good. $250. Call 876-6700. After 5 p.m. call 931-3687. 15 7 21

1970 MERCURY MARQUIS 2-door hard-top, air, full power, steel belted, radial tires, 62,000 miles, A-1 condition. By original owner. $1,175.00 after 5 p.m. 451-9748. 15 7 21

'71 AUSTIN AMERICAN. Good condition. 4-cyl. Great gas mileage. $650 or best offer. Call after 5 p.m. 451-6565. 15 7 18

JACKPOT
OF SAVINGS
ALL NEW & DEMO 1977 VW AT HIGH SAVINGS

1975 RABBIT
Sunroof, Striping
$2795

1975 SCIROCCO
$3695

1977 VW BEETLE
$3295

PRE-OWNED FOREIGN CARS MODEL	WAS	NOW
'74 VW DASHER 4 Dr. Auto	—SAVE—	
'74 VW BEETLE Super	$2795	$2495
'73 VW 7-PASS. BUS	$3995	$3395
'70 VW Stick Sedan	$1295	$ 995
'64 VW Sedan	$ 895	$ 695

PRE-OWNED DOMESTIC CARS MODEL	WAS	NOW
'76 MUSTANG GHIA	$3995	$3495
'74 MERC. MONTEGO	$3295	$2995
'72 GRAN TORINO WAGON	$1995	$1495
'71 IMPALA COUPE	$1295	$ 995
'66 MUSTANG	$ 995	$ 695

COLLINSVILLE
VOLKSWAGEN & BMW
1832 VANDALIA COLLINSVILLE 345-5500
Don't worry about financing. It's available here regardless of how much you owe.

FIND SMOKEY

before he FINES you!

Here's the radar detector everyone's talking about. Bearfinder has the longest range, provides both audio and visual warning, fits all vehicles. Just plug into cigar lighter. Protect yourself against speed traps.

BEARFINDER RADAR DETECTOR
Sug. Ret. $109.95
NOW! $89.95

FREON R12 REFRIGERANT
Reg. $1.59 **69¢**

LIQUID-KOOL
PREVENTS ENGINE OVERHEATING
REG. $2.95
Qt. **99¢**

PRESTOLITE SPARK PLUGS
Reg. Each **49¢**
Resistor Each **59¢**

PRESTOLITE TUNE-UP KITS
POINTS - PLUGS - CONDENSER
6 CYLINDERS **$6.95**
8 CYLINDERS **$8.95**

PRESTONE AS-500 HEAVY DUTY BRAKE FLUID
Reg. $2.74 **99¢** 12-oz.

HOUSER'S

18th ST. at MADISON AVE.
451-7446 or 876-1716

4124 PONTOON RD.
931-6666

ALLOY BRAND ONLY!!!
Values to $8.75
AIR FILTERS $1.89
EXCEPT VEGA

HEY! Houser's has got everything from BEAR FINDERS to BRAKE SHOES! C'MON DOWN to the GREATEST SUMMER Automotive Sale Around.

OIL FILTERS
Values to $5.75
99¢

MUFFLERS 50% OFF
ALL EXHAUST & TAILPIPES AT WHOLESALE PRICES*
*EXCEPT FOREIGN CARS

PEAK-ZEREX-CITGO-PRESTONE
ANTI-FREEZE & SUMMER COOLANT
VALUES TO $4.95
YOUR CHOICE **$2.99** Gal.

COLUMBUS®
UNDERDAWG REGULAR Each $4.95
ROAD CONTROLLER HEAVY DUTY Each $6.90
RADIAL 1 Each $10.25

GABRIEL AIR SHOCKS Set $49.95 Includes Air Lines
HURST AIR SHOCKS Set $39.95 Includes Air Lines
COLUMBUS AIR SHOCKS Set $39.95 Includes Air Lines

POWERFUL SUMMER BATTERY SPECIALS! EXCHANGE REQUIRED PLUS ACID

Economy Power	New Car Power	Premium Power	Lifetime Power
Reg. Value to $40.50	Reg. Value to $44.95	Reg. Value to $68.50	Reg. Value to $73.75
$19.95*	$24.95*	$29.95*	$34.95*
24 MONTH	36 MONTH	48 MONTH	60 MONTH

LISTEN UP, GOOD BUDDY!

This sale will begin at 2 p.m. on Thursday, JULY 14 and end at 8 p.m. Friday, JULY 15 ... Sale prices will become effective again at 8 a.m. Monday, JULY 18 and the sale will end at 8 p.m. Wednesday, JULY 20!

Sale Prices Are Not In Effect On
SATURDAY-SUNDAY JULY 16-17

BRAKE SHOE SPECIAL — PASSENGER CARS AND LIGHT TRUCKS

ECONOMY	NEW CAR	PREMIUM
VALUES TO $12.95	VALUES TO $22.60	VALUES TO $33.40
$4.95	$8.95	$10.95
PER AXLE SET	PER AXLE SET	PER AXLE SET

* PASSENGER CARS ONLY - EXCHANGE

DISC BRAKE PADS

NEW CAR	PREMIUM
VALUES TO $14.15	VALUES TO $33.40
$5.95	$8.95
PER AXLE SET	PER AXLE SET

Dependable USED CARS

'70 Maverick 2 Dr.
6 Cyl. Auto., P.S., Radio, Nice
$895.00

'75 Ford Granada 4 Dr.
6 Cyl. Stick Shift, P.S., P.B., air 15,000 miles
$3295.00

'72 Malibu 2 Dr. H.T.
Vinyl Top, V-8, Auto. P.S., P.B., Air, Sharp
$2395.00

'73 Ford Ranger 1/2 Ton
Pickup Truck, V-8, Auto., P.S., P.B., air, sharp
$3195.00

'72 Chevell 2 Dr. H.T.
V-8, auto., P.S., P.B., air.
$2095.00

'71 Dart Swinger 2 dr.
H.T., Vinyl Top, 318 V-8, Auto. P.S., P.B., Air — One Owner
$1995.00

'66 Ply. 2 Dr. H.T.
318 Eng., Auto., P.S. P.B. SHARP
$395.00

68 AMC Rebel 4 Dr.
6 Cyl., Auto., P.S., P.B. 50,000 Actual Miles
$495.00

ASK ABOUT Our 2-Year 24,000 Mile Service Contract
Low Bank Financing Available
"We're finance specialists"
SEE DON FRAWLEY AT ...
bitzer-croft motors inc.
120 W. CLAY, COLLINSVILLE
PH. 344-0202

1967 CHEV WAGON. Runs good. $175. Call 931-1655. 15 7 14

1968 KARMANN GHIA, $350. Call 876-1601. 15 7 14

1970 DODGE POLARA 2 dr. h.t., auto., air cond., p.s., $475. Call 931-1655. 15 7 14

'67 FORD PICKUP ½-ton with '69 motor and camper shell. Call 876-8776. 15 7 14

CHEV. 1968 4-dr. Impala, air cond., p.s., $225. Call 931-1655. 15 7 14

1972 DODGE DART, 28,000 miles. Call 877-4008. 15 7 18

'72 PONTIAC, good clean car. Will make you a good deal. Call 931-3617 after 3 p.m. 15 7 18

'73 INTERNATIONAL SCOUT II, 1st class shape, new tires, 4-wheel drive. Call 931-3617 after 3 p.m. 15 7 18

'72 GREMLIN, 6-cyl. auto., less than 44,000 miles. Air. $1200. Call 931-4188. 15 7 18

1968 CHEVELLE 8-cyl. automatic, air. Real sharp! 60,000 miles, $800.00. 931-4188. 15 7 18

'69 V.W. — Runs good. Call 931-1327 after 4 p.m. 15 7 21

1976 CAPRI: Very good condition. Steel belted radials, $3,500 or best offer. Call 618-459-3947. 15 7 25

1968 ELECTRA 225 4 DR. H.T., POWER, AIR, TILT, SPEED ALERT, CLEAN. Will consider trade, $695.00. 677-8681. 15 7 14

½-TON PICKUP F-100, shell, carpeting. 5,000 miles, auto. trans., power steering. Call 876-3287 after 4 p.m. 15 7 14

1973 MAVERICK 6-cyl., auto. Very clean. $1395.00. 1972 Ford Torino wagon, V-8, auto., full power, air. Must see! $1195.00 or best offer. 4015 Stearns. 15 7 14

DODGE CHARGER, 1969, 383 4-bbl, a-c, auto., p.s., power brakes, Rally wheels, burglar alarm, vinyl top, headers, more... Good condition. $995.00. Call 876-7882 or 931-6624. 15 7 14

1968 CHEVY sta. wagon 307 V-8, automatic, power steering, air, good condition. $500.00. 2508 (rear) Madison Ave. 15 7 14

'64 COMET with '67 motor. 6-cylinder, stick. Buckets, $175 or best offer. Call 451-1372. 15 7 14

1974 PINTO— Original owner. $1,500. Call 931-2325. 15 7 18

1974 DODGE Maxie Van, customized, p.s., p.b., air, automatic. 360 engine. Must see to appreciate. Call 931-5405. 15 7 25

1963 CHRYSLER NEWPORT. Excellent engine, good body. Call 877-0442. 15 7 14

1970 BUICK SKYLARK, p-steering, brakes & air, 2-dr. h.t., 350 2-bbl. $650 firm. Call 877-4179. 15 7 14

1972 FORD TORINO, 2-dr., vinyl hardtop, 302, automatic, power, air, good condition, $875. Call 931-3508. 15 7 14

'75 HONDA SEDAN, loaded, air, am-fm stereo 8-track, CB, 40 mpg., $1995. Call 876-6659. 15 7 14

PICKUP TRUCK, 1964 Chevy, reasonable. Call 876-6659. 15 7 14

1968 FALCON, 6-cyl. stick, runs perfect. Body, tires good. $275. Call 876-9224. 15 7 14

1966 CUTLASS: Power, air. Good transportation. Call 876-9224. 15 7 14

1962 TEMPEST, 6-cyl. automatic. Runs good. Good tires. $200. Call 876-9224. 15 7 14

1966 MUSTANG. Fully equipped. 2321 Gary. Call 452-2155. 15 7 18

1964 COMET, 6-cyl. automatic. Call 876-2909. 15 7 18

1974 PINTO DELUXE. Radio, air, tinted windows, automatic transmission, low mileage, vinyl top, bucket seats. Perfect condition. $2500. Call 797-0512. 15 7 18

'67 WAGON, FORD, good work car. Some work required. $150. Call 877-8008. 15 7 18

1976 FORD GRANADA 6-cyl stick, 19,000 miles. $3,400. Call 876-8291 after 4:30 p.m. 15 7 14

'66 DODGE DART— 2515 Delmar. 15 7 14

'70 LEMANS, good condt., air. Call 876-2639. 15 7 14

'72 TORINO 4-door. One owner. Good condition. Call 877-7408. 15 7 14

'72 OPEL RALLYE 1900, 4-speed manual, radio, Michelin radials, 25-mpg, $1,400. 931-2378. 15 7 14

'67 CHEVY 327 automatic wagon, air conditioning that works. AM-FM radio. Only $185.00. Call 876-4823. 15 7 14

1967 DODGE ½-ton slant 6 pickup. Call 877-0808. 15 7 14

1959 CHEV. PICKUP, $300.00. Call 877-5295 or 877-0054. 15 7 18

1970 FORD LTD 4-dr. sedan, p.s., p.b., a.c. Good condition. Call 877-1080 after 3 p.m. 15 7 18

1972 THUNDERBIRD, full power, cruise, opera windows, plush carpet, 47,000 miles. $1895 or make offer. Call 931-3508. 15 7 14

1961 CHEV. ¾-ton truck, flat bed stake, good condition, $650.00. Call 876-3895. 15 7 14

1973 CADILLAC Sedan DeVille, 43 thousand miles. $3,000.00. Call 931-0925. 15 7 14

1973 PONTIAC GRAN-AM, 2 door h.t. Fully equipped plus sunroof, tilt wheel, mag wheels, am radio stereo 8-track. Must sell! Going overseas. $2395. No. 5 Lexington Ct. 931-4072. 15 7 14

1961 T-BIRD, all power, good condition. Call 876-3895. 15 7 14

'75 CHEVY ¾-ton pickup, equipped for camper, power steering & brakes, air, radio, heater, low mileage. Call 877-7463. 15 7 14

'64 MERCURY, runs, good interior, $125. Call 797-0540. 15 7 14

'66 RANCHERO, 6-cyl. stick. Good gas mileage. Sharp! Call 876-2922. 15 7 18

'70 BUICK LASABRE, air, power steering, brakes. Clean! 931-4684 (Thursday after 3 p.m.). 15 7 14

'73 AUSTIN MARINA, 4-door, new tires, new battery, new brakes, $750. Call 451-9276 — 931-4331. 15 7 18

1976 CHEVY ½-ton pickup, 6-cyl., stick, 10,000 miles. Call 931-5309. 15 7 18

Misc. for Sale 17

PIANOS, floor samples. Values up to $1450.00. Now at drastically reduced prices. National School of Music, 877-4650. 17 1 6tf

TIRES
HERCULES TIRES
4 PLY POLY WHITEWALLS

Size	PRICE	F.E.T.
E78-14	23.00	2.25
F78-14	24.00	2.39
G78-14	25.00	2.55
H78-14	26.00	2.75
G78-15	25.00	2.58
H78-15	27.00	2.80
L78-15	29.00	3 08

Snelson
AUTO BODY SHOP
GRANITE CITY, ILL.
1822 GRAND — 452-7165

CHAIN LINK fencing: Double-dipped galvanized, expert erection. Free estimates. Reasonable prices. 877-4156 — 876-3670. 17 7 14

TRIPLE TRACK storm and screen windows, $30 installed over wood. Call A-1 Quality, 451-6228. 17 6 6tf

TYPEWRITER Rentals
• CALCULATORS •
3 MONTHS RENTAL APPLIES TO PURCHASE
We Repair
BUSINESS EQUIPMENT CENTER
(formerly Triangle Typewriter)
1914 State St., Granite City
Phone 877-1912

Misc. for Sale 17

UPRIGHT PIANO, $50. Call 876-7752. 17 7 14

BROYHILL colonial patchwork couch, matching swivel rocker, tangerine leather recliner, maple coffee & end tables. Best offer. Will sell separately. Call 876-4866. 17 7 14

AIR CONDITIONERS, 13 new assorted desk chairs. 5 small file cabinets, couches, chest of drawers, color TV, stereo, love seats, metal cabinets, twin beds, dresser, bunk beds, mirrors, cedar chest, 10½ cab over camper, electric range, baby bed, lamp shades, 8-track player w-speakers, 4-piece Spanish couch set, odd chairs, portable color TV, trash compactor, lamps, king size bedroom set, desk, bicycles, highchair, toddler furniture, bookcase, portable electric dryer, nite stands, black and white portable TV, portable washer, beds, upright freezer, coffee and end tables, bedroom set, drop leaf table and two chairs and buffet, washer and dryer, inlaid leather center table, speaker, CB radio, other items. We have from one to forty of each of these items. 1335 Edwardsville Rd. Call 452-7153. 17 7 28

BERT LONGHI

"If you want the best for your money — that is, value and courteous salespeople who will bend over backwards for you before and after the sale — Stop in at BERT'S!

Here's more reasons to come over to BERT'S:

- We have our own service department.
- We sell 8 brands of TV.
- We sell 50-inch screen TV.
- Many stereo consoles.
- 20 brands of audio equipment.
- 6 brands of auto sound.
- Litton & Amana microwaves.
- 12 brands of C.B.
- Rental/Purchase Plan (no credit check or maintenance charge).
- 29 years experience — in business since 1948.

BERT'S (formerly Schermer's Men Store)
FREE PARKING IN REAR
1910 Delmar 877-7600
OPEN THURS. 'TIL 7 P.M. AND FRI. TIL 8 P.M.

AUTOMATIC WASHERS, guaranteed, $60 and up. Call 931-3450. 17 7 28

SUPER TURF
Grass Carpeting
Indoor-Outdoor or Marine Installation. Oil & Gas Resistant. Ideal for Sidewalks. Tone Colors. WHILE STOCK LASTS
$2.99 SQ. YD.
ECONOMY FLOOR CENTER
1909 DELMAR

36-IN. CALORIC gas range, 2 sump pumps, small portable tv, 12-volt or 110. All reasonable priced. Call 877-0738. 17 7 14

POINTER PUPS, German short-hair. Reasonable! Should make excellent gun dogs. Call 877-3652 after 6 p.m. 17 7 18

Multicolor Super Foam Backing
SHAG CARPET
As Low As $2.99 SQ. YD.
ECONOMY FLOOR CENTER
1909 DELMAR

MOTOR OILS: Philips Trop-Artic, 66, Havoline, Quaker State, Penzoil, Shell X-100, Permalube, Mobiloil, Golden Shell all at discount prices. Type A ATF. Earl's Discount Store, 19th and Cleveland. 17 7 30tf

WEEKEND SPECIAL
GAF SURE STICK
NO ADHESIVE TO SPREAD OR CLEAN UP
FLOOR TILE
Reg. 45¢ Sq. Ft. 29¢
ECONOMY FLOOR CENTER
1909 DELMAR

SEARS
Kenmore Washer and Dryer Parts
Also parts for Bradford and almost any other brand including electric ranges, refrigerators, air conditioning and water heaters. Bring in old part and model.
SUPREME APPLIANCE
2109 Johnson Road
452-5315 and 877-5559

USED KimBall console, used Spinets, rental return. Bierman's Piano Organ Warehouse, Sparta. Open Sundays. (July special) Free lamp—first 20 new units sold, KimBall, Miller. 39 styles $695, $795, $1295. KimBall Home Organs from $995. 316 College, Sparta, 1-443-2982. 17 7 28

SEWING MACHINE SALES: Service, rentals. New Brothers, Westerns, Dial-N-Sew, Dressmakers. Used electrics, treadles, powers. Trade, terms, motors, cabinets, attachments, parts, vacuum cleaners. Closed Sundays and Mondays. John and Marie Montgomery, 2612 East 25th. 17 9 29

'71 MINI motor home for sale or trade. A-1 condition. Call 876-6742. 17 5 19tf

PIANO, ORGAN, singing expert instruction in your home. 876-6082. 17 7 14

SAVE $$. 4" Fiberglass insulation blown over 800 sq. ft. $144. Save air conditioning $$—Insulate now! Call A-1 Quality, 451-6228. 17 6 6tf

Granite City Carpeting
is now located in the same building as MIDWEST STONE
Call 452-0393 or 931-2229 after 5 p.m.

8-FT. CAB-OVER CAMPER for ½-ton pick-up, icebox & stove, $525. Call 452-1139. 17 9 5

JUNK CARS bought — highest prices paid. Call 931-3051. 17 8 22

HAMMOND ORGAN— The finest organ ever created with the exciting bright wave tonebars. Call for free home trial. See how easy you can play the organ. 876-1121. 17 1 10tf

PIANO, ORGAN, singing expert instruction in your home. 876-6082. 17 7 14

SONY solid state receiver with built-in dual turntable and cassette recorder $110. Call 452-4726. 17 7 14

FOAM PADDING. New low prices. 1", 2", 4" thick. Asst. sizes. Earl's Discount, 19th and Cleveland. 17 7 12tf

WE COPY and enlarge old pictures with or without a negative. Also enlargements from Polaroids. Hi-Lite Studio, 1335 19th St. Call 451-6220. 17 8 1

PARTS FOR '66 Olds Jetstar. Used brick. Call 876-8785. 17 7 18

FREE LUBE with tune up, $34.95. Erv's Auto Repair, 2309 Nameoki Rd. Call 876-1355. 17 7 25

'73 500 FOUR HONDA. All new cables, chain, battery, tires, 1 yr. old, Sissy bar, highway pegs, $975. Call 797-6977. 17 7 11tf

'71 HONDA 450 DOHC, low miles, very good cond. Make offer! Call 931-4456 or 931-5461. 17 7 14

PEGBOARDS, pegs, grocery carts and other grocery items. Very cheap. Must sell, going out of business. 2000 Edwardsville Rd., Madison, Ill. 876-0603. 17 7 14

MACRAME PLANT hangers. Make nice gifts. Special orders accepted. Call 452-8198. 17 7 14

17-FT. OWENS boat with 75-h.p. motor. Trailer and skis. Call 931-4009. 17 7 14

R.C.A. 25-inch black & white combination stereo & am-fm radio. Walnut cabinet. Good condition. 9x12 photographic canvas background $80, men's black figure skates, size 9, $10; couch $25, brown vinyl rocker $20, mahogany Lowery organ $350. Call 344-1965. 17 7 14

NOW OPEN
CURTAINS, Etc.
READY MADE AND CUSTOM MADE CURTAINS, BEDSPREADS AND DRAPES
1332 19th STREET
GRANITE CITY, ILL.

LAMP TABLES with drawers matching coffee table. Glass tops since new. Gold chair. Excellent condition. 1813 Primrose. 17 7 18

BUILT-IN CABINETS? Call Marshall Brooks, 877-0221 anytime. 17 8 4

CASH FOR Detective magazines, Love Story, True Story, others of same type. Call 876-3265. 17 8 11

POODLE PUPS, AKC. Call 1-271-4687. 17 8 1

POP-UP CAMPER— Sleeps six. Call 451-9766. 17 7 14

1973 YAMAHA 80. Minicycle. Good condition. Call 877-4357. 17 7 14

SOLID BIRCH wood kitchen cbinets, 15-ft. overhead, 18-ft. base, double sink, G.E. oven & range. Excellent condition. Call after 5:30 — 452-1305. 17 7 14

CEMETERY GRAVES— Choice location. Terms & no interest. Also burial estate available. Call Granite City Memorial Company — 876-4919. 17 7 28

DAMAGED vinyl repaired by heat-weld. Car tops, upholstery, wearing apparel by an expert on the spot. For more information call 876-2012. 17 8 1

O'DELL IRON And METAL
100 State St., Madison
876-6680

HARD SHELL pull along camper, 8-ft. long, 6-ft. wide, 5-ft. tall. Set-up for electricity, has air condt. & water tank. $250. Call 931-6536 — 877-2987. 17 7 14

'76 KAWASAKI KH400, 2200 miles, nice cycle. Call 452-3137 ask for Derek. 17 7 14

NEW COMPLETE movie camera outfit. $125. Call 876-5224. 17 7 14

TWO 10-gal. fish tanks. Ph. 797-0921. 17 7 14

'76 HONDA 750-SS, sissy bar, 400 miles, helmet, under warranty, $1900. 2543 East 28th. 17 7 14

TRAILER HITCH, Valley tow-rite. Call 876-2922. 17 7 14

6-TON air conditioner, $200. 1½-ton air conditioner, $75. Used hardwood flooring, boys' 10-speed bike, $35. 5154 Old Alton Road. 17 7 14

1,000 NEW, buff colored brick. Still banded together. Call 931-4543. 17 7 14

1976 HARLEY-DAVIDSON for sale. With lots of extras. Call 931-5345 plus 1 26-inch 10-speed boys bike. 17 7 14

WE CARRY
AMANA & LITTON
MICROWAVE OVENS
NOW AT A SPECIAL PRICE AT
Bert's Audio TV Showroom
CB & AUTO SOUND
1910 Delmar Downtown Granite City

2 AIR CONDITIONERS, 1 6,000 Westinghouse, 1 14,500 Whirlpool, $75 each. 3 tricycles. Various sizes, $5 each. 877-3771 — 877-2890. 17 7 14

ORGANIC Garden Produce! Home-grown vegetables without harmful chemicals. Picked daily or on order. 5123 Rapp Road. 931-4336. 17 7 14

GARAGE DOOR: 9-ft. wide 7 high, 5 section roll up type. Good condition. 2426 Woodlawn. 17 7 14

SPA MEMBERSHIP $200. Call 931-5469. 17 7 14

TWIN BED, floor furnace, roll-a-way bed, antique refrigerator. Call 451-7955. 17 7 14

HOST Cleans Your Carpet Without Water
Feder & Huber Furniture
Niedringhaus & Delmar Ave.

SEWING MACHINE— Dressmaker, $90. Call 877-7349. All attachments included. 17 7 14

DRY ICE for camping & traveling. Order in advance. Baskin Robbins — 877-6317. 17 7 11tf

FREE KITTENS — 877-4170. 17 7 14

MAGIC CHEF electric range. 877-3971. 17 7 14

2 PORTABLE TV's with stands. 17-inch. Call 451-9465. 17 7 14

15-FT. X 3-FT. swimming pool. Complete, $65. Call 931-3096. 17 7 14

1975 TS400 SUZUKI 15,000 mi. Excellent condition. $650. Call after 5 p.m. 1-314-869-0062. 17 7 21

ONE Kirby vaccum cleaner. Model No. 515. One playground swing set. Call 877-1574. 17 7 14

KAWASAKI— KZ-900 LTD. 1976 — Call 451-9926. Madison Motorcycle Sales. 9 to 5 p.m. 17 7 14

W.W. II German Army equipment for sale or will trade for W.W. II. American Equipment. Call 451-9959. 17 7 14

1976 HONDA 360T $650. 931-1284 or 931-1337. 17 7 18

'73 YAMAHA 350 RD, with luggage rack. $450. Excellent condition. Call 452-0719. 17 8 1

TOY POODLE puppies, white, AKC registered, $75. Call 451-7615. 17 7 18

FREE PUPPIES— Small mixed breed. Call 931-4772. 17 7 14

AKC REGISTERED German Shepard pups, $35. Call 931-2550. 17 7 14

BIKE, used 20" girls. Only style $49. Also expert repair. Call 876-4823. 17 7 14

BLACK NAUGAHYDE couch & chair. One puppy—Peekingneese & bull dog, $15. Call 451-4766. 17 7 14

COCK-A-POO— Free to good home, 4 years old, house broke. Gold chair, $15. Call 876-0526. 17 7 14

GERMAN SHEPHERD free for good home. 5-yr. old female, spayed, AKC. Excellent watch dog-companion, well-trained. Must find good home due to relocation. Call 877-5675 after 5 p.m. 17 7 14

BOY OR girls 16" bicycle with training wheels. Excellent condition $20. Call 931-4328. 17 7 14

SKUTT electric kiln, 17x18. Call 931-2550. 17 7 14

GERMAN SHEPARD puppies, 5-wks. Call 931-4205. 17 7 14

COMPONENT TYPE stereo R.C.A. am-fm and turntable. Very good condition $75. Electric stove, 40-in. double oven. Good condition, $30. 877-3389 after 5:30. 17 7 14

7 PIECE dinette set. Real good. Cheap! Call 877-8593. 17 7 14

WOOD DESK, $20. Sewing chest $5. Call 877-3672. 17 7 14

BABY BED with mattress. Call 876-5561. 17 7 14

'68 HARLEY-DAVIDSON XL-CH, looks & runs good. $1,000. Call 931-3719. 17 7 14

HIDEABED— New mattress, $25. Call 876-7403. 17 7 18

GERMAN SHEPHERD puppies, 6-weeks old. Call 877-5855. 17 7 18

10-SPEED BIKE, $80. '65 Pontiac, $125. Call 876-7486. 17 7 18

MAGIC CHEF stove, refrigerator, baby crib, fans, chifforobe. Call 876-9193. 17 7 18

LOVEJOYS ANTIQUES— Main St., Williamson, Ill. Hours: Mon., Tues., Fri. & Sat., 10 to 5 p.m. Sun., 12 to 5 p.m. Closed Wed. & Thurs. Ph. 635-8660 or 635-5677. 17 7 18

1975 KAWASAKI ZI-900cc, 8,000 miles. Completely stock. Looks and runs like new. $1750. Call 344-6778. 17 7 18

FASHIONABLE maternity clothes for sale. Many tailor made, size 10-12. Also have bassinette for sale. Call 877-8171. 17 7 14

4 RABBIT DOGS. All good stock Beagles. 2 registered. Call 931-2804. 17 7 21

BASS Amp. Sunn— Older model of Sunn 190 bass. 90-watts RMS. Cabinet with 2 15-in. speakers. Call 876-1822. 17 7 21

14' JON BOAT 18 O.C.B. certified horsepower, 806-lb. capacity flotation, 10-h.p. Johnson. Dilly tilt trailer. $550. Call 931-3851 or 877-2351. 17 7 21

1975 KAWASAKI 400, 5,000 miles. Call 931-1664. 17 7 25

FRESH sweet corn— By the dozen or the sack. Route 162 — a block east of Spuddy's Tavern. Call 931-0470. 17 8 1

GOOD CLEAN used mobile home. Cheap!. Call 931-0758. 17 8 8

SELL OR trade— Horse trailer for utility trailer. Call 876-5455 after 7 p.m. 17 7 14

BLACK-DECKER valve grinder, 327-307 Chevy short block rebuilt. 302 Ford motor. 350 4-bl, Chevy motor. Turbo 400 Chevy transmission. '64 Comet, '64 Buick $100.00 each. Small black Chevy tunnel ram. Call 451-1318. 17 7 14

STEREO COMPONET set. AM-FM receiver, separate turntable, 2 speakers. $100. Call 876-6304. 17 7 14

ELECTRIC RANGE, $75; Frigidaire, white, 30"; 3 burner top w-self-cleaning oven, like new. Call 451-7490. 17 7 14

6'X8' UTILITY TRAILER, made from pickup bed, good condition, $275.00. 17 7 14

NEW cattle racks for pickup truck, $125.00 built strong. Call 876-3895. 17 7 14

WINDOW FAN $20.00, 2 box fans $10 ea., Emerson roll-a-round fan $40.00. All good condition. Call 876-3895. 17 7 14

CLEAN, king size bedroom suite, complete with king size bed, simmons beauty rest box springs & mattress, headboard, triple dresser with mirror, chest, 2 yrs. old, cost $1700.00, sell for $750.00. Call 876-3895. 17 7 14

4 AIR CONDITIONERS, 19,500 b.t.u., 18,000 b.t.u., 14,500 b.t.u., 220-volt, 7,000 b.t.u. 110-115-volt, all in good condition. Call 876-3895. 17 7 14

FRIGIDAIRE REFRIGERATOR $125.00, 5 bar stools $30.00, 2 tires with wheels JR 78x15, $50.00 pr., small Pepsi cola machine, upright, $150.00. Call 876-3895. 17 7 14

USED FURNITURE: Early American sofa $20, chair $10, rocker $30, 2 end tables, 2 lamps. 2918 Marshall. 876-7205. 17 7 14

25" COLORED T.V. Excellent condition, rustic pine cabinet. Must sell! $400 or best offer. Ph. 931-3983. 17 7 14

1 ANTIQUE WARDROBE, 1 all white bird cage with stand, 1 wagon, 2519 Hodges, East Granite. 17 7 14

28,000 B.T.U. air conditioner 220-volt; 6,000 b.t.u. air conditioner 110-volt. Both in good condition. Call 876-3895. 17 7 14

LIVING ROOM SUITE, gold, sectional good condt. Call 876-8062. 17 7 14

USED gas range & refrig. Cheap! Call 877-5775. 17 7 18

15 CU. FT. upright freezer. Call 877-5775. 17 7 18

BASS BOAT, fully equipped, $1295. 2344 Emert. Call 876-6018. 17 7 18

BOYS' 10-speed 24-inch bike. $65. Call 877-4615. 17 7 18

WASHERS & DRYERS. Guaranteed! Kendall Appliance, 19th & Niedringhaus. Call 877-7463. 17 7 28

REPAIR ON G.E., Kenmore, Whirlpool washers & dryers, major appliances. Kendall Appliance, 19th & Niedringhaus. Call 877-5775. 17 8 8

OUTBOARD MOTOR— Mercury Mark 25. Call 876-7977. 17 7 14

FREE: For good home, fluffy orange tiger stripe (Morriss type) male kitten; litter trained. Call 931-5654 or 931-0637. 17 7 14

AIR CONDITIONERS, Sears, two 8,000 b.t.u., one new. Two 10,000 b.t.u., used. Electric lawnmower. Call 876-0584. 17 7 14

1973 750 HONDA— Custom paint. Lots of chrome. 16-inch rear wheel. 1969 CT Trail 90. Call 451-0385. 17 7 14

MEN'S 26" three-speed bicycle. Very good condition. $35.00. Call 877-4875. 17 7 14

1972 HONDA SL-350, good condition, $300. Call 876-2192. 17 7 14

BEAGLE PUPS, 8 weeks old, shots, AKC. Excellent bloodline. Call 876-4724. 17 7 14

1973 YAMAHA 360 Enduro, 1,300 mi., torque header, exhaust, excellent condition, $325.00. Call 931-6624 or 931-0514. 17 7 14

2 PC. bedroom set, $225. Green-gold sofa, nice, $125. 9-pc. mahogany dining room, $325. 1 Jenny-Lynn bed, complete, $65. 25-inch black & white t.v. R.C.A. combination. Call 877-1162. 17 7 14

BABY BED, wringer washer, bath tub, tire, stove, refrigerator, dryer, bike, fan, air conditioner. Call 797-0799. 17 7 14

1975 125 ELSINORE, $200 or best offer. Call 931-2962. 17 7 14

ANTIQUE DRESSER & chifforobe, headboard, platform rocker, dinette tables, wood chairs, end tables, table lamps, $350 & up. Glassware, dolls, etc. 2607 E. 23rd. 17 7 14

'71 HONDA 350, immaculate. '72 Honda 450bad low & Apache trailer. Call 931-5646. 17 7 14

21" CONSOLE black and white t.v. Needs picture tube, $25. Call 931-1756. 17 7 18

'69 TOTEM camper, 18 footer, fully equipped. Call 452-0738. 17 7 18

'74 YAMAHA 360. Strictly dirt. Re-built engine & trans. All new cables, knobby tire, $400. Call 876-0130 after 4 p.m. 17 7 18

FREE for good home. Puppies! Call 876-0112 or see at 2147 Lee Ave. 17 7 18

GIRLS' SIZE 10, 12, 14 clothes. Call 876-9123. 17 7 14

UPRIGHT camping trailer — $450. '50 Plymouth—minus drive train, $75. Call 876-0861. 17 7 14

ZENITH 25" b-w console tv, $75. Westinghouse sewing machine with cabinet $75. Magic Chef gas stove $25. Call 877-8739. 17 7 14

450 HONDA— $400. Call 877-1704 after 5 p.m. 17 7 14

1959 JOHNSON 50-h.p. motor. Includes motor controls and tank, $150. Call 931-5654. 17 7 14

TRADITIONAL SOFA— Excellent condition, Swedish modern end table like new, 19-inch black & white tv in working condition cheap, Frigidaire casement air conditioner 6000 b.t.u. Used less than 30 days. Bargain! Call 452-3334. 17 7 14

AIR CONDITIONER, Chrysler, 10,000 b.t.u., 210-v, $120.00. Call 876-1601. 17 7 14

AIR CONDITIONER Whirlpool, 6,000 b.t.u., 110-v, $75.00. Call 876-1601. 17 7 14

AIR CONDITIONER, Frigidaire, 8,000 b.t.u., 110-v, $85.00. Call 876-1601. 17 7 14

ANTIQUES: Washstands, Hoosier cabinet, stack bookcase, chifferobe, chairs, round table, platform rockers, walnut cabinet, trunks, china cabinet, pie safe, primitives, all types of glassware, clocks. Call 876-0720. 17 7 14

PLAYPENS, potty chairs, stroller, misc. 2824 Dale. Friday afternoon. 17 7 14

'64 CHEVY IMPALA 283 engine, A-1 cond., t.v. b&w 21-inch, portable record player. Call 876-3569. 17 7 14

JON BOAT 14-ft. Johnson 5½ motor. Trailer and cover. $550.00. Call 931-1655. 17 7 14

DINING ROOM set — table, 5 chairs & buffet. Call 877-2762 after 12 noon. 17 7 18

24,000 B.T.U. air conditioner. Like new, $190. Call 876-1844. 17 7 18

2 ELECTRIC burglar alarms, 3 National cash registers (2 elec.), check bonding machine, commercial deep-fryer & grill, restaurant dishes, harvest gold gas stove, gold refrig. (needs repair), microwave oven. (877-7768). 17 7 18

COBRA MOBILE CB and accessories, $150. Call 876-1502. 17 7 21

SLIDE-IN CAMPER, fits pickup truck. $175. 2319 Bryan — 877-2389. 17 7 28

ONE complete posi-tract 1966 Corvette rearend, good condt., $100. Two GR 78x15 Firestone tires, like new, $40. GM Delco forced air furnace, natural gas, good condt., $75. Two L-60-15 Firestone tires, like new, $60. White Magic Chef gas range, like new, $70. Call 877-7463. 17 7 14

ANTIQUE CHAIRS— Two matching high ladder back oak chairs. Needlepoint seats burgandy floral motif. Heirloom highback oak rocker. Tapestry back and seat. All in excellent condition. Call 931-2138. 17 7 14

3 RAIL motorcycle trailer, $60. 14-ft. fiber glass boat with 40-h.p. Mercury engine with trailer, $550. Call 451-9785. 17 7 18

'71 HONDA 750. 1740 Courtney. Call 931-4335. Must sell! 17 7 18

USED windows & aluminum storm windows. Cheap! Call 877-6939. 17 7 18

1975 HONDA 550 four super sport, 1800 miles, excellent condition. Call 797-0154. 17 7 18

2 BICYCLES— One boys' 10-speed. One girls' Huffy, 1-speed. Call 877-3021. 17 7 14

14-ft. SEMI-V aluminum boat, 35-h.p. motor & trailer. Call 931-2293. 17 7 14

AUTOMATIC TRANSMISSION for 1965 Rambler, $35. Call 876-4890. 17 7 14

SIX PIECE living room outfit. Excellent shape. Two years old, $1,000.00. Call 876-6328. 17 7 18

FOUR TIRES 15" G-78, good battery, good radiator, seat covers, radio from 1965 Ford 6-cyl. stick. Call 876-6328. 17 7 18

SANYO color tv, 19-inch solid state table model. Used 2 months, $250. Stereo, 5-ft. bar, 2 stools. Solid state construction, cost $600. Like new, $300. Call 931-2688. 17 7 21

ROOM DIVIDER— White column and gold leaf design. Karastan orange. Area rug size 5x9. Call 931-3633. 17 7 18

STOVE AND wardrobe. Call 877-8613 after 5 p.m. 17 7 21

'75 SUZUKI TS-185, 900 miles. Bought new last summer. Adult ridden. Helmet included. Mint condition, $575. Call 876-6700. After 5 p.m. call 931-3687. 17 7 21

LOFTY pile, free from soil is the carpet cleaned with Blue Lustre. Rent electric shampooer $2.50 Reese Drug. 17 7 14

Rummage Sale 17A

BIG Back Yard Sale— A little bit of everything. Friday, July 15th. Open 11 o'clock Sat., July 16th open 9 o'clock. 3111 Edgewood. 17A 7 14

GARAGE SALE: 13, 14, 15, 2927 Circle Dr., North Granite. Men, women, children, clothing and misc. Everything real cheap! 9:30 to 6 p.m. 17A 7 14

RUMMAGE SALE— 2325 Paul. All week. 17A 7 14

YARD SALE: 2505 Center. Thurs. & Fri., 14th & 15th, 9 a.m.-4 p.m. Kenmore gas heater, stroller, fireplace screen & andirons, record player, hair dryer. Lots more! 17A 7 14

BASEMENT SALE: 925A REAR Lee Ave., Madison. Side door on 10th St. 15th-16th. Nice drapes, cactus, childrenwomen clothing & misc. 9:30 to 6 p.m. 17A 7 14

EVERYTHING from scoops to nuts! Friday and Saturday. 3251 Willow. 17A 7 14

YARD SALE, 1619 Delmar. Curtains, drapes, bedspread, glassware, clothes, what-nots, chairs, old pocket watch, small electric water heater, hand tools, jewelry, pictures, girls clothes, radios, lots of misc. 14th, 15th, 16th. Come to 1619 Delmar, use driveway. 17A 7 14

RUMMAGE SALE— Washer, dryer, pool table, tires, furniture, clothes, Friday, July 15, 9-2. 2520 State. 17A 7 14

RUMMAGE SALE: Clothes, books, tables, small appliances. Fri. 9 to 4. 4 Bradley, Jct. 111 and 162. 17A 7 14

YARD SALE: 2440 Hodges. Fri. & Sat., 9 a.m.-6 p.m. Bicycles, men's work clothes, clothing from child to adult & misc. 17A 7 14

GIGANTIC Garage Sale— Collection of old wicker baskets, decorator items, nice clothing and much, much more. Prices reduced Sat. (Fri. & Sat.) 8-? 2416 Benton. 17A 7 14

GARAGE SALE— Golf cart, bag, hot plate, glass, men's, women's clothing, large. Fri. & Sat., 9-3. 117 Lenox Avenue, Mitchell. 17A 7 14

GARAGE SALE— 3108 Mockingbird, Thurs., 14th, 2 p.m.-7 p.m. Friday, 15th, 9 a.m.-2 p.m. Dishes, books, girls & baby clothing, knick-knacks. Lots more! Also have flute for sale. New pads & case, $85.00. 17A 7 14

GARAGE SALE— Friday & Saturday. Clothing, dishes, tools, linens, some furniture, quilts. 4436 Hiway 162. 17A 7 14

CARPORT SALE: 4 families. Moving must sell! Toys, children's clothing, books, household items. July 15 & 16, 9 a.m. to 5 p.m. 2825 Saratoga. 17A 7 14

3045 DALE— Thursday & Friday. Moving! 17A 7 14

GARAGE SALE— Fri. & Sat., 9-4. 2332 Emert. 17A 7 14

YARD SALE, rear 2230 Benton. Lots of nice clean clothes and odds and ends. From 9 a.m. to 5 p.m. July 14, 15, 16. 17A 7 14

GARAGE SALE: Sat., July 16, 1941 Benton. Large steel combination safe, canning jars, wringer washing machine, tubs, antiques, many other items. 17A 7 14

YARD SALE— July 15 & 16, from 10:30 a.m. til dark. Books, mowers, furniture, clothes and dishes. One mile north of Troy, Ill., on Staunton Road. Look for yellow sign. 17A 7 14

BASEMENT SALE— Lots of everything. 8 to 4 p.m. Thursday & Friday. 2522 Hemlock. 17A 7 14

YARD SALE: Friday, July 15th, 8 a.m.-8 p.m. End of Circle Drive North Granite at 2932 Sinclair Ave. 17A 7 14

GARAGE SALE: Assorted odds and ends. Stove, good clothing, some furniture, snow tires. Thursday & Friday, 10 to 5. 2251 Delmar. 17A 7 14

YARD SALE— Friday & Saturday, 9 a.m. to 3 p.m. 1434 Norwood Dr. 17A 7 14

RUMMAGE SALE: 2100 Miracle Ave. Fri. & Sat. 17A 7 14

2 FAMILY Yard Sale: Lots of good clothes cheap. Wed., Thurs. and Friday till 4 p.m. 3037 Maryville Rd. 17A 7 14

YARD SALE: 5 families. Lots of goodies Thursday-Friday-Sat. 2258 Washington Ave. 17A 7 14

GARAGE SALE— First time ever! Antique gas stove, 4 14" radial tires, camping equipment, rocker, some tools, ice chest, electric hot plate, clothing and some shoes, and more! No early sales. Not responsible for accidents. Sat. & Sun., 9-4, July 16-17. 112 Kinder Lane, Mitchell. 17A 7 14

GARAGE SALE: 2504 Sheridan. Thurs.-Sat., 9-5. Gas dryer, knick-knacks, dishes, etc. 17A 7 14

GARAGE SALE— 3341 Johnson Road. Afgan, slim gym, African violets, child's encyclopedia, 125 motorcycle, miscellaneous. Friday, Saturday. 17A 7 14

BIG Rummage Sale— Refrigerator, 1919 gas stove, oil space heater, stove, used 2x4 lumber, some furniture & unique misc. items, MGB parts. Fri. & Sat., 9 a.m. 2018 Dewey. 17A 7 14

SPONSORED BY ladies division of Chamber of Commerce, Friday and Saturday, 15th & 16th, 9:00 a.m. till 5 p.m. Behind Tony & Joes, 3rd & Madison Ave., Madison, Ill. 17A 7 14

YARD SALE— 5112 Lakeview Drive, Mon. & Tues., 18 & 19th. 17A 7 14

RUMMAGE SALE 2300 Gary. Some antiques, dishes, baby bed, play pen and misc. Fri. & Sat. open 9 o'clock till 6. 17A 7 14

YARD SALE— 5401 Evergreen. Friday & Saturday. Clothing, auto parts, antique wheels. 17A 7 14

GARAGE SALE— Thurs. & Fri. after 4 p.m. 3 wood burning stoves, baby items. 2317 Waterman. 17A 7 14

YARD CLOTHES— 2533 E. 24th. Wednesday, Thursday, Friday. Baby clothes, furniture, odds & ends. 17A 7 18

4 FAMILY Back Yard Sale— Thurs., Fri. & Sat. 2921 Saratoga. 2 baby beds, some baby items, children's & adults clothing, all sizes wall cabinet, toys, boat seat, 5 switch electric box, tools, indoor-outdoor carpet pieces, lots of misc. 9 a.m.-5 p.m. 17A 7 14

YARD SALE: 2832 Michigan Ave., Friday, July 15, 9-5. Good clothing, tv, air-hockey, miscellaneous toys and household items. 17A 7 14

YARD SALE— 1725 Spring. Little bit of everything. Fri., 9-4, Sat., 9-12. 17A 7 14

RUMMAGE SALE— Thurs., July 14th, 12-6. 2328 Dwight. Mostly furniture. 17A 7 14

YARD SALE— One block off Route 3, 212 Granville, Venice. Fri. & Sat. 17A 7 14

DRIVEWAY SALE— Aluminum storm door, aquariums, chrome dinette set. Much more! Sat., 9 a.m. 2529 Grand. 17A 7 14

RUMMAGE SALE at 2028 Lindell. 15th & 16th. Stereo, ten-speed, furniture, clothing, misc. items. 17A 7 14

GARAGE SALE, velvet bedspreads, lamps, chest, rugs, plants, antique mirror, antique wash basin, much more. Friday & Sat., 8-? No early sales. 2416 Benton St. 17A 7 14

RUMMAGE SALE— 1629 Ferguson. Friday & Saturday, 9 to 6 p.m. Boys' clothes size 6 and numerous other items. 17A 7 14

GARAGE SALE: Fri. & Sat., 9-5. Bicycle, clothing, misc. 2840 Edgewood. 17A 7 14

RUMMAGE SALE— Fri. & Sat., 9 a.m. Gas range, dining chairs, lots of misc. 2411 Washington. 17A 7 14

YARD SALE
Items for sale include-boys bike, office desk and executive chair, electric stove, some furniture and furnishings, set of World Book Encyclopedias, clothing, all items good condition and priced to sell.
Beginning 9 a.m. Fri., July 16
2455 CLEVELAND

Misc. Wanted 19

OLD POCKET WATCHES, any condition. Call 877-1114. 19 7 18

RIDE WANTED to downtown St. Louis. 8 or 8:30 to 5:00. Call 451-0314 after 6. 19 7 21

WANTED to buy: Old fashion metal glider. Call 877-4950. 19 7 14

CLEAN USED furniture and appliances. Call 452-7153. 19 7 28

WANT TO BUY: Beer can collections, large and small. Call 876-2224. 19 9 23tf

ANTIQUES WANTED: Furniture, glassware, clocks, tobacco cans, anything old. Call 876-0720. 19 8 29

Business Opp. 21

6 OPERATOR Beauty Shop. Going business! 931-2850 after 6 p.m. 21 8 22

FASHIONS $ FASHIONS $ Security —Success. Be your own boss in a Jean Shop or Dress Shop. For $14,500.00 Mademoiselle Fashions will furnish your beginning inventory, fixtures, and train you. Also give you permanent buying connection. Call Mr. Wilkerson (501) 847-4050. 21 7 14

Help Wanted 22

Newsboys or Girls
Neighborhood Routes
Apply
Granite City News
1830 (Rear) State St. or Call 876-6050
Monday, Thursday or Saturday

TYPIST will consider beginner who can type 50 wpm, $400, Granite City Private Employment Agency, 2023 Edison, call 877-4640. 22 7 14

INSURANCE ADMINISTRATOR good typing with light short hand plus good math ability, $550-$600 fee paid, Granite City Private Employment Agency, 2023 Edison, call 877-4640. 22 7 14

ACCOUNTS PAYABLE Clerk ability to operate adding machine by touch, $430, Granite City Private Employment Agency, 2023 Edison, call 877-4640. 22 7 14

EXPERIENCED FOOD & cocktail waitress & barmaid. Apply in person Shooters Steak House, 203 Interstate 70. Must be 21. 22 7 14

FAIRFAX INDUSTRY
Collinsville, Ill. 62234
SALESMAN WANTED
Local factory branch now hiring 30 men and women to start work immediately. $4.48 per hour to start, no experience necessary. Company provides training.
CALL 345-5921

OPENING FOR attractive cocktail bartender in Midwest's finest lounge. Will train. Full or part-time. Granite City. Call after 2 p.m. 451-2000. 22 5 26tf

Help Wanted 22

TELLER TRAINEE
Good pay, benefits and nice work conditions in the Granite City area, if you can type 45 wpm accurately, are sharp with figures, like people, and have at least 3 yrs. business office experience. 314-367-7021.

SALES MARKETING— National company has an opportunity for a career minded person, male or female for a sales & management training position. Excellent starting salary with unlimited potential. Liberal fringe benefits. Send brief resume to P.O. Box 907, Granite City, Il. 62040. 22 7 14

MORTGAGE BANKING: Loan processor, real opportunity for qualified person. Salary commensurate with experience, fringe benefits. Granite City office. Will consider trainee. Delmar Mtge. Co. 314-726-5577, evenings 878-7566. 22 7 18

CAFETERIA WORKERS— Experienced cashiers, cooks, second cooks, counter girls and bus boys. Call 452-3372 — 6-10 a.m. 22 7 21

HOUSEKEEPER: Live in. Care for invalid woman. Most weekends off. Call 451-1375. 22 7 14

BEAUTY OPERATOR wanted: Carlene & Helen's Hair Fashions. Call 876-3996. 22 6 9tf

WANTED
Real Estate Salesperson
APPLY
Sam Wolf Realty, Inc.
1506 Johnson Road, Granite City

MOM— Short of money ? $1,000. Can be yours by December 1st. Selling toys for Playhouse Co. No delivering or collecting. Call 876-8224. 22 7 11tf

SECRETARY in engineering dept., accurate typing with shorthand not needed, $725-$750 fee paid, Granite City Private Employment Agency, 2023 Edison, call 877-4640. 22 7 14

SECRETARY good number typing with some work experience, $550-$600 fee paid, Granite City Private Employment Agency, 2023 Edison, call 877-4640. 22 7 14

SECRETARY beginner with good steno, $525, Granite City Private Employment Agency, 2023 Edison, call 877-4640. 22 7 14

STENO good skills needed, $500, Granite City Private Employment Agency, 2023 Edison, call 877-4640. 22 7 14

SUPERVISOR experience as supervisor in large warehouse needed, $13,000-$17,000 fee paid, Granite City Private Employment Agency, 2023 Edison, call 877-4640. 22 7 14

DRAFTSMAN some college engineering courses with some experience in mechanical drafting helpful, $700-$1,000 fee paid, Granite City Private Employment Agency, 2023 Edison, call 877-4640. 22 7 14

COMPUTER OPERATOR work experience in DOS, $700-$800 fee paid, Granite City Private Employment Agency, 2023 Edison, call 877-4640. 22 7 14

COUNSELOR degree needed with some work experience in field work helpful, $8,000-$12,000 ½ fee paid, Granite City Private Employment Agency, 2023 Edison, call 877-4640. 22 7 14

FIGURE CLERK good work experience using calculator needed, no typing, $550-$600, Granite City Private Employment Agency, 2023 Edison, call 877-4640. 22 7 14

TYPIST will train good typist on dictaphone, $475-$500, Granite City Private Employment Agency, 2023 Edison, call 877-4640. 22 7 14

Build a career with MUTUAL OF OMAHA. Contact Mr. Elmore or Mr. Faist, 398-4677, Belleville, 9-5. Equal Opportunity Co. M/F.

BE A model or just look like one, start your career in modeling today. Self-improvement classes also available. 314-429-0500. 22 7 14

ATTRACTIVE GIRLS and women needed for fashion shows and promotional modeling. 314-429-0500. 22 7 14

GO-GO DANCERS: 18 or older. No experience necessary. $4.00 per hour plus tips. Apply in person. Dotti's Body Shop, Highway 159, one mile South of Collinsville, Ill. 22 7 14

COOK & WAITRESS: Apply in person. Ray's Truck Plaza, Route 3 and I-270, Mitchell, Ill. 22 7 14

HELP WANTED: of neat appearance, age 18 up to work from 11 a.m. to 7 p.m. Apply in person from 2 to 6 p.m. Park-N-Eat. 22 7 21

INSTRUCTORS NEEDS: If you have what it takes, we'll train you to train others and pay you while you learn. If you qualify, a rewarding career in leadership is yours. Call 877-2160 ask for H. Malloy, Army Reserve, 85th Div. 22 7 18

SHOE SALESPERSON: Experienced in retail selling. Daniels' Shoe Store, 1333 19th St. No phone calls. 22 7 18

WANTED— Pipe fitting instructor for Granite City extension of Belleville Area College. Classes held Tues. & Thurs., 6-10 p.m. For more information call 876-7570 or 1-274-4675 extension 319. Mon. thru Thurs. 22 7 14

BABYSITTER WANTED— Reliable with references. 5 p.m.-9 p.m. Mon. Thru Fri. Own transportation. Call 877-6488 after 1 p.m. 22 7 14

PERSON FOR office- Woman preferred. Full charge. State full qualifications & salary desired in first letter. Reply to Box 47, c-o Press-Record. 22 7 14tf

NEEDED IMMEDIATELY — Two journalism majors to assist in public relations work during Madison County Fair at Highland. Preparation of timely news releases involved. Good pay. Call 931-5715 after 6 p.m. 22 7 18

SAFETY ADMINISTRATOR: The Bi-State Development Agency is seeking an experienced administrator to be responsible for the development and promotion of various types of safety programs, for all buildings, vehicles, maintenance facilities, and other risk exposures; conduct monthly general safety meetings; develop and utilize traffic safety statistics, assist in safety training of supervisors; coordinate with legal counsel, environmentalists, OSHA citations, and administer all safety incentive programs. Desirable qualifications include graduation from a four year college or university, preferably with major course work in Industrial Engineering, and have at least five years of experience as a supervisor of fleet safety or driver training or any equivalent combination of education and experience. Salary range is $17,879 to $21,738 annually. Submit resumes to the Director of Personnel, Bi-State Development Agency, 3869 Park Avenue, St. Louis, Missouri 63110, not later than August 5, 1977. Bi-State Development Agency is an equal opportunity employer M-F. 22 7 14

RESEARCH ADMINISTRATOR: The Bi-State Development Agency is seeking a qualified person to be responsible for organizing and directing a staff of professionals within the Research Section who are engaged in market research, on-board surveys and other complex projects; to assist and advise the Program Development Director. The successful candidate will have graduated from a four year college or university with a masters degree in research, Public or Business Administration, Engineering or a related field, or any equivalent combination of education and experience. Salary range $16,226 to $19,712 annually. Submit resumes to the Director of Personnel, Bi-State Development Atency, 3869 Park Avenue, St. Louis, Missouri 63110, not later than July 29, 1977. Bi-State Development Agency is an equal opportunity employer M-F. 22 7 14

PERSONS to make continuous part-time anonymous restaurant shopper reports for Nat'l Mkt Research firm. References required. Proficiency Specialists, Box 20244, San Diego, 92120. 22 7 14

AVON— Summertime and the earning is good when you sell world-famous Avon products. Flexible hours, high $. Call 877-4673, Granite City. Only between 8-9 a.m. 22 7 18

JANITOR WANTED— Immediate opening. Send resume to P.O. Box 776, Granite City, Il. 62040. 22 7 14

DATA CONTROL Clerk: Keypunch or computor training, advance to operator, $550 - $600 fee paid, Mrs. McCann, Metro Placement Systems, Private Employment Agency, 3600 Nameoki, Granite City, 451-2140. 22 7 14

SECRETARY: Advertising department, coordinate for Metro St. Louis Area, type 50, shorthand 80-90, $561.00, Mrs. McCann, Metro Placement Systems, Private Employment Agency, 3600 Nameoki, Granite City, 451-2140. 22 7 14

ACCOUNTING SECRETARY: Good math background, versitile duties, edit financial newsletter, type and shorthand, $550 fee paid, Mrs. McCann, Metro Placement Systems, Private Employment Agency, 3600 Nameoki, Granite City, 451-2140. 22 7 14

SECTION LEADER: Supervise office girls, typing and figure aptitude, coordinate vacations, $650 fee paid, Mrs. McCann, Metro Placement Systems, Private Employment Agency, 3600 Nameoki, Granite City, 451-2140. 22 7 14

BANK TELLER: Area firm need some cashier or tellor experience, some typing, Mrs. McCann, Metro Placement Systems, Private Employment Agency, 3600 Nameoki, Granite City, 451-2140. 22 7 14

EXECUTIVE SECRETARY: Granite firm, assist president with correspondence and administrative duties, typing and shorthand, $650 - $700 fee paid, Mrs. McCann, Metro Placement Systems, Private Employment Agency, 3600 Nameoki, Granite City, 451-2140. 22 7 14

RECEPTIONIST: Attractive with typing, dictaphone helpful, many benefits, opportunity for advancement, Mrs. McCann, Metro Placement Systems, Private Employment Agency, 3600 Nameoki, Granite City, 451-2140. 22 7 14

BOOKKEEPER: A-R and A-P, with some payroll, type 50, area firm, $575 - $625, Mrs. McCann, Metro Placement Systems, Private Employment Agency, 3600 Nameoki, Granite City, 451-2140. 22 7 14

EXECUTIVE SECRETARY: The Bi-State Development Agency is seeking a qualified person for the position of Executive Secretary to perform secretarial duties and to handle routine details for an administrative official. Types correspondence and statistical reports, takes and transcribes routine letters, notices, complex filing, etc. High school diploma, supplemented by courses in secretarial science with at least five (5) years progress secretarial experience or the equivalent combination of education and experience. Minimum of 90 wpm shorthand and 60 wpm typing. Starting salary of $10,972 annually. Submit resume to the Director of Personnel, Bi-State Development Agency, 3869 Park Avenue, St. Louis, Missouri 63110, not later than July 20, 1977. Bi-State Development Agency is an equal opportunity employer M-F. 22 7 14

SECURITY COORDINATOR: The Bi-State Development Agency is seeking a qualified person to supervise and coordinate the activities of the guard force; establish and interpret the security rules and enforcement requirements; inspect the premises to test alarm systems; detect safety hazards and security deficiencies; investigate various types of security systems and procedures necessary to insure the personal safety of the bus passengers and operators; and establish overall requirements for various types of security services and procedures throughout the Agency system. Desirable qualifications include graduation from a four year college or university with major course work in Law Enforcement or the Administration of Justice, with at least five years of supervisory experience in a federal, state or local law enforcement agency; security agency; indistrial security force; or any equivalent combination of education and experience. Salary range is $17,879 to $21,738 annually. Submit resumes to the Director of Personnel, Bi-State Development Agency, 3869 Park Avenue, St. Louis, Missouri 63110, not later than August 1, 1977. Bi-State Development Agency is an equal opportunity employer M-F. 22 7 14

BEAUTICIAN WANTED. Paid vacation. 60 per cent commission. Full or part-time. 876-3996 or 877-3277. 22 7 14tf

HELP WANTED: Hair stylist — 876-5443. 22 8 22

BABYSITTER WANTED. Days only. Call after 6 p.m. Call 451-6270. 22 7 25

Em. Wanted 25

T.V. REPAIRS: Color or b&w. Fast service. Low cost. All makes. Call 931-5858. 25 7 28

BELL'S Tree Service: Trees topped, dangerous trees safely removed. Free estimates. Cheapest in town! Phone 451-1341. 25 7 28

NEED WORK ! All types of concrete work, trash hauling, roofing, painting, etc. Free estimates. Randy 877-4781 — 876-1495. 25 7 18

TRASH HAULING of any kind. Call 876-1776. 25 7 28

TOM'S PAINTING, exterior and interior painting. Free estimate. Call 931-6221. 25 7 28

STEAM CLEANING, car engines, heavy equipment, semi-tractor & trailers. 931-4305 or 931-0080. 25 8 4

UPHOLSTERING and repair work done in my home. Large selection of materials. Free estimates. Call 877-8844. 25 7 18

TRASH HAULING and furniture moving. Experienced. Free estimates. Call 877-8844. 25 7 18

HAVE DUMP TRUCK — will haul dirt, rock, sand, Meremac gravel, trash or whatever, to or from your home. No job too small. Free estimates. Call 931-1698. 25 8 29

COMPLETE tree service. Reliable, reasonable, insured, topping and removal of trees, shrubbery trimmed, sprayed, removed and replaced. Free estimates. Call Lee for quick service, 876-3441. 25 8 1

CONCRETE WORK wanted: Will replace old or new driveways, sidewalks or patios. Free estimates. 451-4881. 25 7 21

TRASH HAULING of any kind. Call 876-6957. 25 7 28

HOLT & SONS Tree Service, trimming, topping, removal. Also shrubbery work. Insured! Free Estimates! Call 876-6957. 25 7 28

HIGH SCHOOL BOY wants grass cutting — Call 877-4945. 25 7 21

TOP SOIL, driveway rock, slag. Call Cann's — 931-0935. 25 8 4

PIANO LESSONS— My home. Call 931-3310. 25 7 18

PLAIN SEWING— Call 877-7349. 25 8 4

GROTE Shrubbery Trimming Service. Good work. Free estimates. Call 877-5497. 25 7 28

BROWN'S INSURED Tree Service; Trees and shrubbery trimmed or removed. Also shrubbery sprayed. Free estimates. Call 345-1948. 25 7 21

PAINTING: Exterior and interior. Residential, commercial, industrial. Quality work. Bonded. Fully insured. Call Keck Painting & Decorating 876-2498, after six 931-2842. 25 9 29

55 YEAR OLD general home repairman. Doing all types of repair and remodeling. Roofing, guttering, painting (inside and out). Bathrooms and kitchen. Call 931-4755. 25 7 28

HAULING: Trash, sand, dirt, rock, fireplace wood. Reasonable rates. Call 931-6098. 25 7 14

NEED WORK— Responsible! Will clean house gutters. One story, $10 to $15 dollars. Call 797-0357. 25 7 14

CHILD CARE: Infant to 4-yrs. Full time only. Licensed sitter. Call 877-1690. 25 7 21

LICENSED SITTER— for ages 0 to 4. Hours from 7 to 4. Call 797-0283. 25 7 28

TRASH HAULING, painting, tree trimming. Free estimates! Call 876-6328. 25 7 28

TRASH HAULING— Anything from brush to houses. Good prices. Call 931-6531. 25 7 28

BUSH HOG mowing—Large or small. Call 877-8772. 25 7 28

Personals 26

Happy 40th Mom
We Love You
Jennifer-Elaine-Dad

WILL LADY who was in laundromat on 19th & State, please call the lady who she talked to. Call 876-3722. 26 7 14

IS DRINKING causing you a problem? AA can help. Call 877-1820. 26 7 28

REDUCE safe & fast with Go Bese tablets & E-Vap "water pills." Mid-Town Pharmacy. 26 8 15

Business Cards 28

Our 20th Year
We Stop Leaks
Quad-City Roofing Co.
OLD ROOFS REPAIRED
NEW ROOFS APPLIED
DAY OR NIGHT 877-0845
Over 9,000 Satisfied Customers
JOHN JANCO JR.
CAROL L. PARTNEY
JOHN JANCO III
800 State St.
Madison, Ill.

TERMITE CONTROL— Rats, mice, any pest controlled. Residential or commercial. State licensed. Fully insured. Stone Exterminators 876-1035. 28 8 1

TV REPAIRS
FAST SERVICE - LOW COST
ALL MAKES AND MODELS
COLOR & BLACK & WHITE
ALL WORK GUARANTEED
LARRY'S T.V. SERVICE
GRANITE CITY
CALL
931-5858

PLASTERING, lathing & stucco. New homes or old houses patched or redone. Quality work, reasonable prices. Fully insured. Free estimates. E. Johnson, Collinsville. Call 344-1928. 28 8 25

EDWARDS STREET TRADING CENTER
2700 Edwards, Granite City
New and Used Furniture
Hours: Wed., Thurs., Fri., Sat. 9-5
Phone: 877-3895

EVERGREEN, SHRUBS and shade tree insect spraying. State licensed & bonded. Rozum Nursery 931-2533. 28 7 30

HOWARD'S HOME IMPROVEMENT
• Residential • Commercial
New Construction and Remodeling - Paneling Ceilings - Carpeting Soffit - Siding - Roofs
BANK FINANCING AVAILABLE
931-2198 or 877-2001

COPIES 5c. Bring them in! 2676 Madison Ave., Granite City. 28 7 25

AWNINGS
CANVAS & ALUMINUM
TARPS ANY SIZE
Tri-City Canvas Products
876-2250
2156 Pontoon Rd.
Granite City

AUTO LICENSE SERVICE: Judd. 2776 Madison Ave. 28 8 28tf

STEAMEX CARPET and Van Schrader furniture cleaning. Free estimates. Call 931-1420 Superior Cleaning Service. 28 7 14

Tri-City Park Tabernacle
TCP
DAY CARE CENTER
Open 6:30 a.m. to 6:00 p.m.
Licensed Personnel
State Approved

ED's HEATING and AIR CONDITIONING
Repair Service and Installation
24 Hour Service
Refrigerators - Major Appliances
877-2181

SEWING MACHINE SERVICE: Sales, rentals. All makes and types. 22 years experience. Big John Montgomery, 2612 E. 25th. 28 9 29

JIM SCHWAGER'S
Heating & Air Conditioning
Experienced
Reasonable Rates
Servicing and Cleaning
All Types and Makes
24 Hour Service
7 Days Per Week
451-2610

FURNITURE UPHOLSTERING and repairing. Large selection of materials & vinyls. Custom work at reasonable rates. Modern Upholstery, 2110 Delmar. Phone 877-3535. 28 8 29

Granite City Carpeting
is now located in the same building as MIDWEST STONE
Call 452-0393 or 931-2229 after 5 p.m.

E & S CONSTRUCTION — Remodeling, room additions. Call (618) 337-4713. No answer call (618) 877-2679. 28 9 29

REESE
CONVALESCENT AIDES
SURGICAL SUPPLIES
Located at
Community Medical Arts Bldg.
Sales & Rental
Sick Room Needs · Hospital Needs
Surgical Supplies · Appointments Available
Call 877-7588

AIR CONDITIONING, refrigeration and residential plumbing repair. Jerry Buettner, 451-0228. 28 9 5

• Roofs • Fences
• Siding • Gutters
• Fascia • Painting
• Soffits • Tuckpoint
• Alum. Windows . . . $30
Triple Track — Installed
4" Blown Insulation $144
800 Sq. Ft.
Central Air 18,000 BTU $359
Low Installation Available
Free Estimates - Financing
A-1 QUALITY 451-6228

TUCKPOINTING: Brick, stone, stucco, basements, foundations, swimming pools. Call evenings 1-656-6301, Otto. 28 9 8

Happy Day Child Care Center
877-0888

SIGN PAINTING, doors-windows, posters-trucks, buildings. Free estimates. 877-6633. 28 7 25

MR. FIXIT
HEATING & COOLING
LARGE APPLIANCES
PLUMBING REPAIRS
Call 876-2200 ANY TIME

CARVER'S UPHOLSTERING— Furniture repaired and refinished. Call 797-0892. 28 7 21

CHAIN LINK FENCE
DO IT YOURSELF
SAVE 1/3
BUTCH'S MATERIAL
1331 Iowa St. 877-1600

HOUSE SPECIALTY— Spraying for: Roaches, waterbugs, ants & crawling insects. Reasonable. rates. Guaranteed! Call 876-2369. 28 7 14

T.V. REPAIR
FAST SERVICE—LOW COST
All makes, color or B&W
Television • Radio • Stereo
931-5858

"LOTS OF TOTS"
Child Development Center
Ages 0-5
Hours 6:30 A.M. to 6 P.M.
4701 HIGHWAY 111
931-5520 797-0955

For Your Home Appliance & Auto Needs
SEE THE FRIENDLY FOLKS AT
Suburban Tire Co.
2800 NAMEOKI RD. Phone 452-2720

CARL'S
HEATING & AIR CONDITIONING
COMPLETE REPAIR & SERVICE
876-3742

T&C ANSWERING SERVICE
24 HOUR ANSWERING SERVICE
REASONABLE RATES
877-1820

ASPHALT PAVING
• Driveways • Carports
• Sealing and Grading
• Bank Financing
877-1730 or 876-9057

Lost and Found 29

LOST: Large black & tan long-haired German Shepherd. Vicinity Third Street, Madison. Reward! 876-8842. 29 7 14

LOST: Female Irish Setter, 8 months old, brown leather collar w-name Shawna inscribed. Call 931-4456. Reward! 29 7 14

LOST— German Shepard, named "Fraline", near Wilson Park, blck. ears, face & tail, beige body. Loved pet. Reward! Call 877-6720. 29 7 14

LOST— Male black Poodle in Johnson school area. Children's pet. Answers to "Midnight." Call 451-6270. 29 7 25

LOST— German Shepherd. Black, 6-months old. Vicinity of 22nd and Monroe. Reward! Call 877-5149 or 452-7372. 29 7 14

Notices 30

IF YOU have a swarm of bees land in your yard call 451-1380 and I will come get them. 30 7 28

VENICE-MADISON Post 307 installation of officers. Sat., July 23, 1977. Dinner 7 p.m. Installation 8 p.m. Dance 9 p.m. Everyone welcome! American Legion Hall, 740 Broadway, Venice, Ill. 30 7 21

RENTAL PURCHASE— New & reconditioned colored t.v.'s and stereos, $10 and up. No deposit, no credit, no maintenance. Bert's TV, 1910 Delmar (Formerly Schermer Men's Store). Call 377-7600. 30 7 14

I WILL NOT be responsible for debts contracted by anyone other than myself on or after this date: July 14, 1977. Charles H. Pabst, Box No. 371, Granite City, Ill. 30 7 14

NEIGHBORHOOD BARBER SHOP, 1405 25th St. Now closed until July 26th. Now in hospital for operation. 30 7 21

PUBLIC AUCTION for Nigel Gremer, Sunday, July 17 at 11:00 a.m. Located 2½ miles north of Edwardsville, Ill. on Route 159. Camping Equipment: 1973 Travelmate 15-ft. trailer completely furnished portable pot, sink, gas stove, ice box, sleeps 6. Shotguns: single barrel shotgun, automatic shotgun. Furniture: Coldspot upright deep freezer 20 ft., Frigidaire ref. w-freezer across top (4 years old, coppertone), wood coppertone table & 4 chairs, Kroehler sofa hide-a-bed, Magnavox color t.v.-radio & phonograph combination, lounge chair, 2 chest draws, 2 small chest drawers, cedar chest, Kenmore automatic washer, Maytag gas dryer, Maytag wringer washer, roll about fan, sewing table, step stool, center table, electric sewing machine, 2-piece gray luggage, paper hanging equip., portable t.v., Christmas decorations, pictures, quilts, blankets, bed linens, window fan, floor fan, snack table on rollers, baby bassinett, youth bed, pillows, excerciser bicycles, bicycle like new, coffee maker 72 cup, lawn glider, lawn chairs, chaise lounge, deep fryer. Antiques: chest drawers w-marble top, cane bottom chairs need cane, mantle clock, granite coffee pot, coal oil lamp, old quilt top, childs rocker, 2 oak chest drawers, cream can, cream separator (Deluter), old rocker, crocks, bull pottery, picnic basket, some antique china ? glass. Lots of misc. items. Terms - Cash. Nigel Gremer, Owner 656-5032. Edward H. Ahrens & Sons 618-459-3620 Staunton, Ill., Auctioneers. 30 7 14

PUBLIC AUCTION for August (Gus) Asselmeier Estate, Saturday, July 16, at 9:30 a.m. Located ½ mile due North of Springer Woods, Edwardsville, Ill. (Take Chapman to Springer Woods, follow markers north.). All tools used in Mr. Asselmeier's Heating & Air Condition business. Truck: 1977 truck G.M.C. Siera 15 pickup truck 4-speed, only 2,200 miles, power steering, disc brakes, radio, like new. Shop Tools: Elgin electric welder, sheet metal crimper, come-a-long, electric router, steel miter box, table saw, log chains, new pipe fittings, lot of bolts & screws, all kinds; new bench grinder, 2 4-ft. tin benders, electric saw sharpener (new for chain saws), hand winch on wheels, hand saws, wood working tools, electric heater, electric appliances, flourescent lights, grind stone, large electric pipe threader, gas steam cleaner, flexible grinder for electric motors, lot of electric motors, tool box full of hand tools, roll 3 ft. aluminum, plastic pipe, lot of copper tubing, all hand tools used in his business, wood lathe, wood working tools, pipe bender, pipe vice, shop vacuum, electric hedge trimmer, drills, sump pump, metal bins, new heat register, lock former. Butchering Equipment: Biro ecectric meat saw (band), large Berkel meat grinder, small meat grinder, scales, sausage stuffer, 2 iron kettles & stands, paper rack, stainless steel tub & pans. Some misc. items. Some antiques & furniture. Edward H. Ahrens & Sons, Staunton, Illinois 618-459-3620 Auctioneers. Terms - Cash. Pegie Asselmeier, Owner. 30 7 14

Coming Events 31

GBU
MEETING
FRI., JULY 15
7:30 P.M.
AT K. of C. HALL
Pres. Bert Waltenburger.
Sec'y. Theo. Yaeger
Recording Secretary
Josephine Reszely

PUBLIC AUCTION— Household, antiques, car, misc. Cuba, Missouri in Highland Terrace Subdivision. Take Hwy. "PP" ½ mile, turn right—roads marked sale. Sat., July 16. Rain date Sat., July 23. Time 10:30 a.m. 31 7 14

In Memoriam 33

In Loving Memory of
Our Dear Son
JOHN L. JENNINGS
who passes away
two years ago today
July 14, 1975.
God gave us strength to face it,
and courage to face the blow.
But what it meant to lose him,
no one will ever know.
Gone but not forgotten.
Loved and missed by
Father, Mother and Brother
Mr. and Mrs. Wm. L. Jennings
and Rick
33 7 14

In Loving Memory of
ED BOYER
Four years have passed since you went away.
But in our hearts you will always stay.
Sadly missed by
Wife and Family
33 7 14

Public Notice 34

CLAIM NOTICE
STATE OF ILLINOIS
IN THE CIRCUIT COURT
OF THE
THIRD JUDICIAL CIRCUIT
MADISON COUNTY,
PROBATE DIVISION
No. 77-P-425
IN THE MATTER OF THE ESTATE OF ANTHONY JOSEPH STRAKA, a-k-a ANTHONY J. VLASEK, DECEASED.

Notice is given of the death of the above.

Date Letters Were Issued: June 30, 1977.

Legal Representative: Granite City Trust and Savings Bank, 1909 Edison Ave., Granite City, Ill. 62040.

Attorney: Lueders, Robertson and Konzen, 1939 Delmar, Granite City, Ill. 62040.

Claims against the estate may be filed in the office of the Circuit Court, Probate Division, County Courthouse in Edwardsville, Illinois, within 6 months from date of issuance of letters; and any claim not so filed is barred as to the estate inventoried within that period. Also, copies of claims must be mailed or delivered to the Legal Representative and to the attorney.

WILLARD V. PORTELL
Clerk of the Circuit Court
By: LORRAINE BODE
Deputy
No. 45 34 7 14 21

CLAIM NOTICE
STATE OF ILLINOIS
IN THE CIRCUIT COURT
OF THE
THIRD JUDICIAL CIRCUIT
MADISON COUNTY,
PROBATE DIVISION
IN THE MATTER OF THE ESTATE OF ALVA HOLSHOUSER, DECEASED
No. 77-P-463

Notice is given of the death of the above.

Date Letters Were Issued: July 11, 1977

Executor: Paul Holshouser, 1924 Beckwith, Madison, Illinois

Attorney: Leo Konzen, 1939 Delmar, Granite City, Il.

Claims against the estate may be filed in the office of the Circuit Court, Probate Division, County Courthouse in Edwardsville, Illinois, within 6 months from date of issuance of letters; and any claim not so filed is barred as to the estate inventoried within that period. Also, copies of claims must be mailed or delivered to the executor-administrator and to the attorney.

WILLARD V. PORTELL
Clerk of the Circuit Court
No. 63 34 7 14 21 28

Public Notice 34

NOTICE
PROPOSED USE HEARING

There will be hearing on the proposed budget for Federal Revenue Sharing, City of Granite City, Illinois at 7:00 p.m. Monday, July 25, 1977 in the Council Chambers. The proposed budget is as follows:

An Appropriation Ordinance for the City of Granite City, Illinois, for the Fiscal Year ending April 30, 1978.

FEDERAL REVENUE SHARING
ENTITLEMENT PERIOD NO. 6

General Government Legislative	
Ordinance Codification	$ 6,000.00
Public Safety—Police Department	
Payroll (2) Policemen	33,920.00
Public Transportation—Streets and Roads	
Payroll—Assistant Superintendent of Streets	15,900.00
Public Safety & Public Transportation	
5th Entitlement Over-expenditures	1,171.21
Financial Administration	
Publication Expense	400.00
Capital Expenditures—City Hall	
Remodel Conference Room and Foyer	2,200.00
TOTAL ENTITLEMENT NO. 6	$ 59,591.21
ENTITLEMENT PERIOD NO. 7	
Public Transportation—Streets and Roads	
One (1) Backhoe	$ 25,000.00
Public Transportation—Streets and Roads	
Curb and Gutter and Street 1st Ward	12,446.18
Public Safety—Fire Department	
Mobil Impact Tool	1,100.00
Mobil Radio Equipment	2,500.00
Public Safety	
Payroll—Police Department	40,516.18
Fire Department	28,756.89
Traffic Department	587.04
School Crossing Guards	2,412.00
Public Health	
Payroll—Humane Department	1,274.55
Public Transportation	
Payroll—Street Department	23,716.32
Public Safety—Fire Department	
Automobile 1978	6,000.00
Hurst Rescue Tool	5,000.00
Tool and Garden Shed No. 3 Station	300.00
Small Tractor for Snow Removal & Grass Cutter	1,500.00
New Desk Chief's Office, Chairs for No. 1 Station	1,000.00
Remodel Fire Chief's Office	300.00
Radio Equipment	2,500.00
Public Safety—Police Department	
Firing Range	15,000.00
Public Transportation	
High-lift	22,000.00
Tail Gate Spreader	2,500.00
Power Post Hole Digger	2,000.00
Public Health—Streets and Roads	
Clam Digger	20,000.00
TOTAL ENTITLEMENT NO. 7	$216,409.16
ENTITLEMENT PERIOD NO. 8	
Public Safety—Police	
City's Share of Police Facility	$122,000.00
Nine (9) Police Cars 1978	54,000.00
Public Transportation—Streets and Roads	
Power Saws, Equipment and Parts	3,000.00
Front End Snow Plow	3,000.00
Two (2) 2-Way Radios	2,200.00
Concrete Saw	1,000.00
Two (2) Dump Trucks	20,000.00
New 6'' Gas Sewer Pump	6,000.00
Scraper Blade Attachment	3,000.00
Superintendent New Automobile	5,000.00
Concrete Breaker Attachment for Backhoe	6,000.00
Capital Expenditures—Street Department	
Remodel Shower, Toilet, Facility	20,000.00
Public Transportation—Streets & Roads	137,308.22
TOTAL ENTITLEMENT PERIOD NO. 8	$382,508.22
ENTITLEMENT PERIOD NO. 9	
Public Safety—Fire Department	
New Pumper	$ 80,000.00
Public Safety	
Payroll—Police Department	61,767.00
Fire Department	51,126.00
Traffic Department	1,082.00
School Crossing Guards	4,458.36
Public Health	
Payroll—Humane Department	2,554.60
Sanitation Department	1,268.82
Public Transportation	
Payroll—Street Department	40,468.29
Financial Administration—Annual Audit	2,500.00
Public Transportation Street and Roads	
Curb, Gutter, Streets Improvement	33,259.96
TOTAL ENTITLEMENT PERIOD NO. 9	$278,485.03

ROBERT W. STEVENS, City Clerk
No. 60 34 7 14

ADVERTISEMENT
FOR BIDS

Bids will be accepted on or before 7:30 P.M. on August 23, 1977, at the Office of the City Clerk of the City of Madison, Illinois, in the City Hall of Madison, Illinois, to be opened at the next regularly held meeting of the Madison City Council for the following pieces of property located in Madison, Illinois:

(A) Lot 13, in Block "B" in the Original Plat of Madison, as shown on the Plat thereof, recorded in Plat Book 2716 at Page 148 as document No. 1833451 (More commonly known as 1418 Third Street):

(B) Lot 11, in Block "B" in the Original Plat of Madison, as shown on the Plat thereof, recorded in Plat Book 5 Page 21 (More commonly known as 1422 Third Street):

Bids may be submitted individually or a combined bid may be submitted on the above piece of property. The City of Madison, Illinois, reserves the right to reject all bids.

John N. Bellcoff
City Clerk
Madison, Illinois
No. 65 34 7 14 21 28

NOTICE

Notice is hereby given on the pendency of a suit in the Circuit Court of Madison County, Third Judicial Circuit, Edwardsville, Illinois, wherein PATRICIA ANN WHITE is the Plaintiff and DAVID VIRGIL WHITE is the Defendant, which suit No. 77-D-862 in Chancery and is for a Divorce. The Defendant, DAVID VIRGIL WHITE is to be served by publication. Default may be taken on or after August 1, 1977 in the Courthouse, in Edwardsville, Illinois.

WILLARD V. PORTELL
Clerk of the Circuit Court
Madison County Courthouse
Edwardsville, Illinois
CHARLES JUNGELS
Attorney for Plaintiff
1924 Edison
Granite City, Ill. 62040
No. 30 34 6 30; 7 7 14

NOTICE
FOR PUBLICATION

TO: DIXIE LOWE (MOTHER OF DAVID M. LOWE) 77-J-211 and to All Whom It may Concern:

Take notice that on the 8th day of July, 1977 a petition was filed under the Juvenile Court Act by State's Attorney in the Circuit Court of Madison County entitled 'In the interest of David M. Lowe, a minor', and that in Circuit courtroom at Edwardsville on the 8th day of August at the hour of 2:30 P.M., or as soon thereafter as this cause may be heard, an adjudicatory hearing will be held upon the petition to have the child declared to be a ward of the court under that Act. The court has authority in this proceeding to take from you the custody and guardianship of the minor, and to appoint a guardian with power to consent to adoption of the minor.

Now, unless you appear at the hearing and show cause against the petition, the petition may be taken for confessed as against you and each of you, and an order, judgment or decree entered.

Willard V. Portell, Clerk
Dated: July 11, 1977
By: Helen Crause, Deputy
No. 64 34 7 14

SEALED PROPOSALS
WANTED

Sealed proposals will be received by the Bi-State Deveolpment Agency of the Missouri-Illinois Metropolitan District for the purchase of OFFICE FURNITURE AND OFFICE EQUIPMENT.

The award to be let under this proposal is subject to a financial assistance contract between the purchaser and the U.S. Department of Transportation, Urban Mass Transportation Administration and the Illinois Department of Transportation, Division of Public Transportation, and must conform to the requirements thereof. Payment for the furniture and equipment will be made in accordance with U.S. and Illinois DOT requirements. All bidders will be required to certify that they are not on the Comptroller General's list of ineligible contractors.

Each bid shall be made in accordance with certain specifications as outlined in Bid Numbers 749, 750, 751, 752, 753 furnished for that purpose. Copies of the specifications may be obtained at the office of the Agency's Purchasing Division, 3869 Park Avenue, St. Louis, Missouri 63110.

The Bi-State Development Agency hereby notifies all bidders that in regard to any contract entered into pursuant to this invitation to bid, advertisement or solicitation, minority enterprises will be afforded full opportunity to submit bids and-or proposals in response, and will not be subject to discrimination on the basis of race, color, sex, age, physical handicap or national origin in consideration for an award. All bidders will be required to comply with all applicable equal opportunity rules and regulations and equal opportunity policies and procedures established by the Bi-State Development Agency. Bidders must be prequalified with the Illinois Fair Employment Practices Commission, Public Contracts Division, 179 West Washington Street, Chicago, Illinois 60602, at least three days prior to the bid opening. This may be accomplished by submitting a completed IFEPC Form PC-1 to the Illinois Fair Employment Practices Commission for prequalification at least three (3) days in advance of bid opening. These forms are furnished with all bid specifications.

Sealed proposals will be received at the General Office of Bi-State Development Agency, Transit System, 3869 Park Avenue, St. Louis, Missouri 63110 until 10:00 a.m. on August 9, 1977 at which time and place they will be opened in public. Any bid received after the time referred to above will not be considered and will be returned to the bidder unopened.

A pre-bid conference will be held for all interested parties on July 26, 1977 at 10:00 a.m. in the Conference Room, 3869 Park Avenue, St. Louis, Missouri 63110.

Bi-State reserves the right to accept any bid or reject any and all bids on such a basis as purchaser deems to be in its best interest, subject to regulations governing DOT assisted transit purchases which require this Agency to award to the lowest responsive and responsible bidder.

BI-STATE DEVELOPMENT
AGENCY OF THE
MISSOURI-ILLINOIS
METROPOLITAN DISTRICT

We are an affirmative action equal opportunity employer m-f.
No. 62 34 7 14

SEALED PROPOSALS
WANTED

Sealed proposals will be received by the Bi-State Development Agency of the Missouri-Illinois Metropolitan District, to furnish uniforms for the Agency's bus operators for the period of one year.

Each bid shall be made in accordance with certain specifications as outlined in Bid Number 762 furnished for that purpose. Copies of the specifications may be obtained at the office of the Agency's Purchasing Division, 3869 Park Avenue, St. Louis Missouri 63110.

The Bi-State Development Agency notifies all bidders that in regard to any contract entered into pursuant to this invitation to bid, advertisement or solicitation, minority business enterprises will be afforded full opportunity to submit bids and-or proposals in response, and will not be subject to discrimination on the basis of race, color, sex, age, physical handicap or national origin in consideration for an award. All bidders will be required to comply with all applicable equal opportunity rules and regulations and equal opportunity policies and procedures established by the Bi-State Development Agency. Bidders must be prequalified with the Illinois Fair Employment Practices Commission, Public Contracts Division, 179 West Washington Street, Chicago, Illinois 60602, at least three (3) days prior to the bid opening. This may be accomplished by submitting a completed IFEPC FORM PC-1 to the Illinois Fair Employment Practices Commission for the pre-qualification at least three (3) days in advance of the bid opening. These forms are furnished with all bid specifications.

Sealed proposals will be received at the General Offices of Bi-State Delopment Agency, Transit System, 3869 Park Avenue, St. Louis, Missouri 63110, until 10:00 a.m. on August 3, 1977, at which time and place they will be opened in public. Any bid received after the time referred to above will not be considered and will be returned to the bidder unopened.

A pre-bid conference will be held for all interested parties, at 10:00 a.m. on July 19, 1977, in the conference room at 3869 Park Avenue, St. Louis, Missouri 63110.

The Agency reserves the right to accept any bid or to reject any or all bids, or to award the contract on such basis as Purchaser deems to be in its best interests to do so.

BI-STATE DEVELOPMENT
AGENCY OF THE
MISSOURI-ILLINOIS
METROPOLITAN DISTRICT

We are an affirmative action equal opportunity employer m-f.
No. 61 34 7 14

NOTICE

Public notice is hereby given that the Metro East Sanitary District will receive proposals for the use of the below listed equipment. Said proposals should include among other things a time table of equipment delivery based on the District's prioritized maintenance schedule, method of payment based on available funds within the existing budget, said equipment may be new or used or a combination of both, but if used, must have a useful life of at least 10 years. Said proposals shall also include statutory Justification for any proposed method of financing the use of said equipment. Proposals will be received by the Clerk of the District at 2642 McCasland Avenue, East St. Louis, Illinois until Tuesday, August 2, 1977 at 4:00 p.m. and publically opened August 3, 1977 at 10:30 a.m. by the Executive Director.

The Executive Director may reject any and all bids and readvertise. A contract will be awarded to the lowest responsible bidder under the terms and conditions above stated. Copies of the District's budget and prioritized maintenance schedule are available at the District's main office during regular business hours, 8:00 a.m. to 4:00 p.m., Monday thru Friday.

The following is the list:

Number Equipment

2—JD 310-A or equivalent Backhoe-Loader.

1—JD 690-B or equivalent Backhoe-Loader.

3—1½-2 cubic yard Crawler Crane with 75 foot boom.

2—80 horsepower Bulldozer with bucket (tractor).

1—70 horsepower Bulldozer with bucket (tractor).

1—1½ cubic yard Drote 40YR Universal Y boom with wrist-o-twist or equivalent.

2—heavy duty Marvel Tree Cutter, Model 600 THD or equivalent.

2—15 foot Servis Flex XV Brushhogs or equivalent.

2—side mounted Rotary Cutter, Model 1050 or equivalent.

3—6 foot Servis Brushhogs or equivalent.

5—70 horsepower Tractors with 70 horsepower takeoff, double tired or equivalent.

1—5 ton Float.

2—6 passenger Pick-Up Trucks with two-way radios.

1—5 ton Tow Truck.

2—6 passenger automobiles with two-way radios.

1—Electrical portable welder.

1—Bob cat (small loader) approximately 12,000 lbs.

1—Steam cleaner.

2—Trash pumps.

METRO EAST
SANITARY DISTRICT
A. Wendell Weadon
Ex. Dir.
No. 68 34 7 14

NOTICE

The Board of Education, Community Unit School District No. 9, Granite City, Illinois, is requesting sealed bids on the following items of supply and equipment. Detailed specifications may be obtained at the Board of Education Business Office, 20th and Adams Streets, Granite City, Illinois, 62040, no later than 3:00 p.m. on dates as shown below. A public bid opening will be held at such time and place.

JULY 25, 1977
Photographic Film
Custodial Equipment
AUGUST 1, 1977
School Awards & Insignias
Pre-Packaged Sandwiches
Computer Paper

-s- George E. Moore, Sr.
No. 66 34 7 14

NOTICE

Notice is hereby given on the pendency of a suit in the Circuit Court of Madison County, Third Judicial Circuit, Edwardsville, Illinois, wherein DARLENE M. HOWLAND is the Plaintiff and RAY WAYNE HOWLAND is the Defendant, which suit No. 77-D-852 in Chancery and is for a Divorce. The Defendant, RAY WAYNE HOWLAND is to be served by publication. Default may be taken on or after August 22, 1977 in the Courthouse, in Edwardsville, Illinois.

WILLARD V. PORTELL
Clerk of the Circuit Court
Madison County Courthouse
Edwardsville, Illinois
Attorney for Plaintiff:
Land of Lincoln
Legal Assistance
Foundation, Inc.
406 Madison Ave.
Madison, Illinois
No. 71 34 7 14 21 28

PARK MANAGEMENT POLICIES are outlined here Monday by Charles Tamminga (left) of the Illinois Conservation Department staff. He is shown talking to two 56th Legislative District state representatives, Everett G. Steele (center) and Joe E. Lucco (right). They are in a bus that was used to tour Horseshoe Lake State Park. *(Press-Record Photo)*

ASSUMED NAME
PUBLICATION NOTICE

Public Notice is herby given that on July 5, 1977, a certificate was filed in the Office of the County Clerk of Madison County, Illinois, setting forth the names and post-office addresses of all of the persons owning, conducting and transacting the business known as Colonial Realty, located at 4190 Highway 162, Granite City, Illinois.

Dated this 5th day of July, 1977.

EVELYN M. BOWLES
County Clerk
No. 52 34 7 7 14 21

CLAIM NOTICE
STATE OF ILLINOIS
IN THE CIRCUIT COURT
OF THE
THIRD JUDICIAL CIRCUIT
MADISON COUNTY,
PROBATE DIVISION
No. 77-P-123

IN THE MATTER OF THE ESTATE OF WILLIAM J. MADDIN, DECEASED.

Date Letters Were Issued: June 30, 1977.

Legal Representative: Granite City Trust and Savings Bank, 1909 Edison Ave., Granite City, Ill. 62040.

Attorney: Phillip A. Theis, 2145 Pontoon Road, Granite City, Ill. 62040.

Claims against the estate may be filed in the office of the Circuit Court, Probate Division, County Courthouse in Edwardsville, Illinois, within 6 months from date of issuance of letters; and any claim not so filed is barred as to the estate inventoried within that period. Also, copies of claims must be mailed or delivered to the Legal Representative and to the attorney.

WILLARD V. PORTELL
Clerk of the Circuit Court
By: LORRAINE BODE
Deputy
No. 49 34 7 7 14 21

IN THE CIRCUIT COURT
THIRD JUDICIAL CIRCUIT
MADISON COUNTY, ILLINOIS
IN THE MATTER OF:
The Change of Name of DEVIN McMANUS)
No. 77-MR-176
NOTICE
STATE OF ILLINOIS)ss
COUNTY OF MADISON)ss

Public Notice is hereby given that, on the 12th day of August, 1977, I will file my Petition in said Court praying for a change of my name from Devin McManus to that of Devin Ponder, pursuant to the Statute in such case made and provided.

DATED at Granite City, Illinois, this 21st day of June, 1977.

DEVIN McMANUS,
a minor
By: SANDRA PONDER
His Mother and
next of friend

LAW OFFICES:
MATEYKA & HILL
Crossroads Plaza Shopping Center
3717-C Nameoki Road, P.O. Box 721
Granite City, Ill. 62040
(618) 877-6900
No. 31 34 6 30; 7 7 14

CITY OF
VENICE, ILLINOIS
NOTICE OF
PUBLIC HEARING
ON PROPOSED USE
OF FEDERAL REVENUE
SHARING FUNDS

NOTICE IS HEREBY GIVEN that public hearing will be held on the proposed use of Federal Revenue Sharing Funds on hand and to be received through April 30, 1978, by the City of Venice, Illinois, in the Council Chambers on the second floor of the Venice City Hall on Thursday, July 21, 1977, at 6:30 p.m.

WILLIAM M. EBERSOLDT
Mayor
No. 69 34 7 14

CLAIM NOTICE
STATE OF ILLINOIS
IN THE CIRCUIT COURT
OF THE
THIRD JUDICIAL CIRCUIT
MADISON COUNTY,
PROBATE DIVISION

IN THE MATTER OF THE ESTATE OF CHARLES SAMUEL HENDRICKSON, DECEASED. No. 77-P-517

Notice is given of the death of the above.

Date Letters Were Issued: July 8, 1977.

Executor: Mae Hendrickson, 2123 Gillespie, Granite City, Ill.

Attorney: Thomas A. Hill, 3717c Nameoki Rd., Granite City, Ill.

Claims against the estate may be filed in the office of the Circuit Court, Probate Division, County Courthouse in Edwardsville, Illinois, within 6 months from date of issuance of letters; and any claim not so filed is barred as to the estate inventoried within that period. Also, copies of claims must be mailed or delivered to the executor-administrator and to the attorney.

WILLARD V. PORTELL
Clerk of the Circuit Court
No. 59 34 7 14 21 28

ASSUMED NAME
PUBLICATION NOTICE

Public Notice is hereby given that on July 5, 1977, a certificate was filed in the Office of the County Clerk of Madison County, Illinois, setting forth the names and post-office addresses of all of the persons owning, conducting and transacting the buisness known as Daly Ticket & Printing Co., located at 506 Vandalia Street, Collinsville, Illinois.

Dated this 5th day of July, 1977.

EVELYN M. BOWLES
County Clerk
No. 53 34 7 7 14 21

ADVERTISEMENT
FOR BIDS

Sealed bids in duplicate will be received by Triple T, Inc. - Tri-City Regional Port District, Granite City, Illinois, until 4:00 p.m., Prevailing Time, on July 20, 1977, for:

SITE PREPARATION
TRIPLE T
CHEMICALS COMPLEX
TRI-CITY REGIONAL
PORT DISTRICT
GRANITE CITY, ILLINOIS

Bids will be publicly opened and read immediately after specified closing time.

The project consists of preparation of the site for the porposed installation of the Triple T Chemicals Complex, Tri-City Regional Port, Granite City, Madison County, Illinois.

Work includes clearing and stripping of vegetation at the site, removal of trees, and removal of guard rail. New construction includes the hauling in and compaction of embankment, aggregate surface course, installation of drainage pipes and appurtenances. Also included is the encasement of an existing waterline and seeding and mulching of the area after earthwork has been completed.

Award of the contract will be made after porposals have been reviewed by the Owner and-or Owner's representative, and the Tri-City Regional Port District.

It is the intent of the Owner that the earthwork portion of the project be completed at the earliest possible date. Accordingly, the porposed completion dates, as submitted with the bid proposal, will be an important factor in determining award of the contract.

Contract documents and specifications for the work may be obtained at the office of Hurst-Rosche Engineers, Inc., 1400 East Tremont Street, Hillsboro, Illinois 62049.

Bids will be received at Tri-City Regional Port, 2801 Rock Road, Granite City, Madison County, Illinois.

TRI-CITY REGIONAL
PORT DISTRICT
No. 72 34 7 14

METHODIST YOUTH, from Dewey Avenue United Methodist Church who left Monday for the youth institute at Eldorado, Ill., where they will attend church camp with other young people from southern Illinois for one week. The Rev. Jerry Dooling will be the evangelistic speaker and Methodist Bishop Leroy C. Hodapp will also attend. From left is the Rev. Eugene Beasley, pastor of the local church, Chris Hinterser and Jeff Donley. In background is Andy Hinterser and Mark Mercer.

Report tonight on NAACP convention

A report on the National Association for the Advancement of Colored People (NAACp) national convention, current community problems and formation of a youth council will be on the agenda for discussion today at 7 p.m. during a Madison NAACP Branch meeting.

The national session opened the new St. Louis convention center this summer.

The branch meeting will be held in the Friendship Baptist Church, 301 Meredocia St., Venice. It is open to the public, according to President John Henry Williams.

"We have a lot of work that needs to be done in our community, and it will take the people to get it done. Those who are interested are encouraged to attend and participate in positive community action programs," Williams said.

Williams announced today that the Madison Branch is beginning a membership drive and is inviting people regardless of race, religion, age or sex to join.

Yearly membership dues are $1 for youths under age 17; $2 for ages 17 to 21; and regular membership $5, gold certificate membership $10 and senior citizen life membership, $5. Information on joining may be obtained at tonight's meeting or by writing the NAACP, p.o. box 183, Venice, Ill. 62090, Williams said.

Monsanto will expand capacity

Monsanto Chemical Intermediates Co., an operating unit of Monsanto Co., is expanding its phosphorus trichloride manufacturing capacity from 63 million pounds to 108 million pounds. Jack Winkler, manager markets and products for the operating unit, says the expanded capacity at Monsanto's Sauget, Ill., plant will be on stream early in the fourth quarter.

"The expansion will allow Monsanto to continue as a major supplier of material to the growing merchant market, Winkler said. "It also will enable us to meet our increasing internal demands for phosphorus trichloride."

The chemical intermediate is used as a chlorinating agent and in the production of organic phosphorus compounds.

It is widely utilized in the manufacture of agricultural and water treatment chemicals, surfactant intermediates, lubricating oil antioxidants, coatings, dyes and water repellents for textiles.

Bible school at Pontoon

A varied program has been prepared by the Pontoon Beach Church of Christ for vacation Bible school to be held July 18 through 22. "Lord Jesus, Teach Me" is the theme for the school, to be held each evening from 7 to 9.

The church is located at 4039 Pontoon Road, Pontoon Beach.

Classes will be offered for all ages from pre-school (ages 2-3) through junior high age.

Each session will feature singing, Bible-based lessons taught with advanced teaching methods, a missionary presentation, hand crafts and refreshments. Director is Sandra Kelley.

The vacation Bible school closing program July 24 at 7 p.m. will feature the "Bib Kids" from Christview Christian Church in St. Charles, Mo. They will present puppet plays and special music.

MOTORCYCLE MISSING

The olive green 1973 Suzuki motorcycle of Floyd Browley, St. Louis, was stolen from the 2000 block of Iowa St. between 6:50 p.m. and 7:10 Monday.

WANT ADS
GET RESULTS

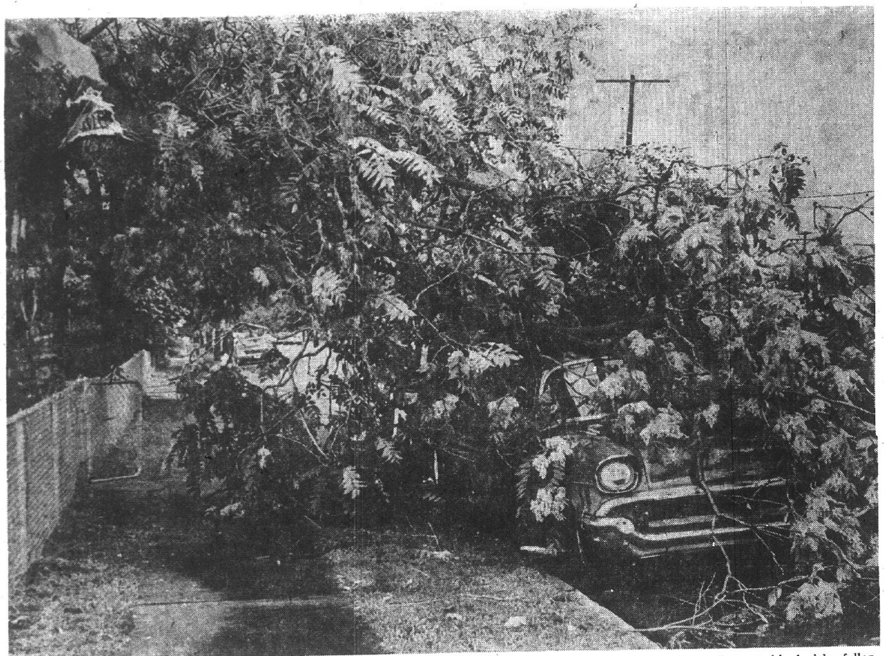

STORM DAMAGE throughout the Quad-City area after Friday afternoon's sudden storm includes this tree limb, which fell on a parked car in the 900 block of Washington Avenue in Madison. Three reports of limbs falling on cars as well as numerous reports of streets blocked by fallen limbs were reported. Damage was lighter in a second sudden storm Sunday afternoon. (Press-Record Photo)

GC Business Women set Las Vegas Night

Reservations currently are being taken for the July dinner meeting and "Las Vegas Night" party of the Granite City Business and Professional Women's Club.

The event is arranged for 6:30 p.m. Wednesday, July 20, at the Granite City Moose Club, 19th and Adams streets.

A catered dinner will be served, costing $4.50 per person. Entertainment will be presented during the dinner hour and games and other "fun" activities will follow.

The event is open to the public and anyone interested in attending is invited to call Judith McCann, at 451-2140, or Ollie Derr, at 931-5500 or 877-8251, for reservations.

Deadline for reservations is Monday, July 18, Mrs. McCann said.

The Granite City Business and Professional Women's Club, a non-profit organization, is dedicated to helping others, especially aiding and promoting the causes of women in the working world," Mrs. Lorene Sadrakula, BPW president, stated.

THROWN FROM CYCLE

Thomas F. Oder, 19, Ft. Carson, Colo., was injured when his motorcycle struck a curb, throwing him from the cycle this week. He was taken by ambulance to St. Elizabeth Hospital, where he was admitted with abrasions to his right knee and right hand and an injury to his right hip.

Madam Bishop

Tells Past, Present and Future

Help You Where All Others Have Failed

Heals the Sick — Removes Bad Luck

Guaranteed results in 3 days. Helps you where all others have failed. Are you facing difficult problems? Poor in health? Money or job troubles? Unhappy? Love or family troubles? Drink? Worried, frightened or afraid in any way? Love or family troubles? if you have any of these problems — Then see Madam Bishop today & be rid of them tomorrow.

4404 MISSOURI AVE. 271-5822 — ON HWY. 460 Between Belleville and E. St. Louis

ATTENTION!!

Taxpayers of Granite City Township

Real Estate Taxes May Be Paid At Our Local Banks . . .

Personal Property and Real Estate Taxes are Also Payable at the City Treasurer's Office

MAKE ALL CHECKS PAYABLE TO:

NICK PETRILLO Township Collector

OFFICE HOURS

(Mon.-Fri.): 8 A.M. to 5 P.M.

Three churches plan parking lot program

Three downtown churches will sponsor a Parking Lot Program for three weeks, beginning Monday, July 18. A program of games and other playground recreation along with crafts will be provided each morning, 9 a.m. to 12 noon, under adult supervision. Children of elementary and junior high age are invited to attend the program being provided free by the three sponsoring churches.

St. Peter Evangelical United Church of Christ at 21st Street and Cleveland Boulevard, will be the site for the first week of the program from July 18-22. The following week the program will move to First United Presbyterian Church, 22nd Street and Delmar Avenue, running from July 25-29. The last week of the program will be held at Niedringhaus United Methodist Church, 20th Street and Delmar Avenue, from Aug. 1-5. Children may attend all three weeks.

The ministers of the three sponsoring churches, the Rev. Robert Kettelhut, the Rev. David Maxton and the Rev. Roy Baugh, explain that the idea for this program began last winter at a meeting of the Three-Church Task Force, a committee of laypeople and the clergy of the three churches. Three directors for the program were appointed and they are planning the three weeks event. Directors are Mike Loftus, Sue Knobeloch and Debbie Engleman.

Since it is the first year for this program among the three churches, an attempt will be made to keep it flexible using a number of different program ideas during the three weeks period. "We want each child to enjoy the time together as well as to realize a spirit of cooperation and community-being-together. Depending on the interests of the group, other forms of creative activities will be used including drama and contests," the ministers added.

For further information prior to opening day, parents may call one of the three sponsoring churches.

RED MARK SALE

FURTHER DRASTIC REDUCTIONS...
ENTIRE INVENTORY OF JUNIOR AND MISSES SUMMER FASHIONS... MOST ITEMS AT OR BELOW OUR OWN COST

TO MAKE ROOM FOR NEW FALL ARRIVALS, EVERY ITEM IN STORE WILL BE SOLD AT UNHEARD OF PRICES... MANY AS LOW AS $2, $3, $4 & $5.

master charge — VISA

CLOTHES TO YOU

IN CROSSROADS PLAZA — 3801 NAMEOKI RD.
GRAINTE CITY — PHONE 451-2636
STORE HOURS: DAILY 9:30 a.m. 'til 9:00 p.m.
SUNDAYS 12 Noon 'til 5 p.m.

Save $5 a gal.

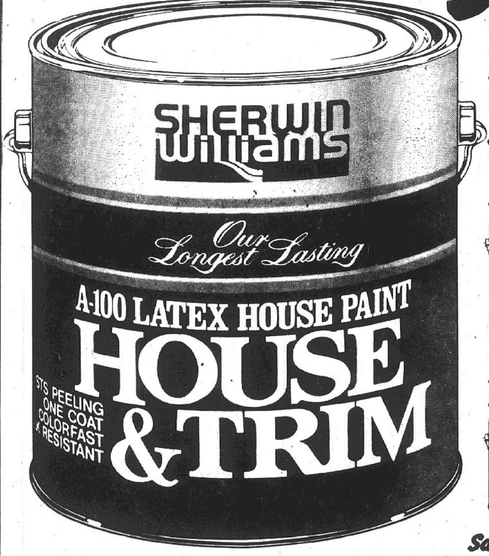

Our longest lasting latex house paint, A-100™
Flat or Gloss.
SALE $8.99 a gal. reg. $13.99

Save $4 a gal.

Classic 99™ flat latex wall & trim paint.
SALE $8.97 a gal. reg. $12.97

Save $3 a gal.
Tough One™ long lasting latex house paint.

SALE $6.99 a gal. reg. $9.99

Save on Pad Applicator
7" Padco Speed-Brush. For indoor or outdoor use
SALE $1.99 reg. $3.50

Replacement Pad Sale $1.19 reg. $1.90

Satisfaction Guaranteed in the use of these coatings or your purchase price will be refunded.

Bring your house painting problems to our factory certified house paint specialists or ask about our problem-solving manual.

Sale ends July 25.

SHERWIN WILLIAMS®
A paint. A store. A whole lot more.

Free decorating service. Use Master Charge, BankAmericard, Visa, or our extended credit terms. 1600 stores including one near you.

NOW OPEN FRIDAYS 'TIL 5 P.M.—ASK ABOUT OUR DECORATING SERVICE

SHERWIN-WILLIAMS
3206 Nameoki Rd. — Granite City
(In Bellemore Village Shopping Center) Phone 877-6930

George Lindsey's
FAMILY RESTAURANT
3305 Nameoki Rd. — Granite City
"WEEKLY SPECIALS"

COUPON
50¢ OFF
ANY DAILY SPECIAL
WITH THIS COUPON

MONDAY THRU THURSDAY
STEAK & LOBSTER TAIL . . Reg. $6.99 $5.99
MONDAY
GROUND SIRLOIN 6-oz. . . Reg. $1.99 $1.79
TUESDAY AND WEDNESDAY
TOP SIRLOIN STEAK . . . . Reg. $2.99 $2.59
THURSDAY
RIBEYE STEAK. . . . . Reg. $2.69 $2.49
FRIDAY
T-BONE STEAK . . . . Reg. $3.49 $2.99
SATURDAY AND SUNDAY
CHICKEN (ALL YOU CAN EAT) $2.79
ALL MEALS INCLUDE: SALAD BAR, TEXAS TOAST, BAKED POTATO OR FRESH FRENCH FRIES
PHONE 452-3050

MID-AMERICA THEATRES

HIS BIGGEST ADVENTURE OF ALL!
Sinbad and The Eye of the Tiger
G
DAILY 7:05 - 9:10
SUN.: 1:00-3:05-5:10
7:15 - 9:20
NAMEOKI 1
877-6630
Granite City

ROCKY
PG
DAILY 7:05 - 9:20
SUN.: 12:30-2:40-4:50
7:05 - 9:20
NAMEOKI 2
877-6630
Granite City

THEY'RE FAST, THEY'RE FOUL... THEY'RE ON THE PROWL!
tomcats
R
AND
"DR. MINX"
SHE'S A VIXEN— WATCH HER OPERATE

OPEN 7:30
FALCON DRIVE IN
874-3776
East St. Louis

HELD OVER!
DAVID McCALLUM in
DOGS
2nd TERROR-HIT! "THE MUTATIONS"
BEL AIR DRIVE IN
931-9960
I-270 & Hwy. 111
R
OPEN 7:30
START DUSK

Uncle Charlie's DRIVE IN
HOT FISH
2610 Nameoki Rd.
876-1202
or
876-6852
Specials Good Thursday thru Sunday
NOW OPEN 7 DAYS A WEEK
11 A.M. - 10 P.M.

FAMILY PACKS SERVES 4 to 5
8 Jack Salmon, Bread, Pickles and Onion, 1-pt. Potato Salad, 1-pt. Slaw . . . $5.09
5 Buffalo Sandwiches, 1-pt. Potato Salad, 1-pt. Slaw $5.19
12-pcs. Golden Fried Chicken, 1-pt. Potato Salad, 1-pt. Slaw $4.99

GOLDEN FRIED CHICKEN
8 Pcs. . . . . $2.69   24 Pcs. $7.69
12 Pcs. . . . . . . $4.00   36 Pcs. $11.89
16 Pcs. . . . . . . $5.35   100 Pcs. $32.50

CHICKEN DINNER SPECIALS
½ Golden Fried Chicken Dinner $1.99
3-Pcs. Golden Fried Chicken Dinner . . $1.69
All Dinners Include French Fries and Slaw

5 Lge. Hamburgers $1.89
Jack Salmon Dinner $1.99
Small Shrimp Dinner $2.59
Channel Catfish Dinner $2.49
12 Gizzards or Livers $1.79
Family Box French Fries $1.59
Family Box Onion Rings $1.69
Channel Catfish Sandwich $1.69
3 Burritos $1.29
3 Fresh Buffalo Sandwiches $2.35
6 Jack Salmon $3.29
3 Ocean Perch $2.39
PIES and SALADS

The Downings SPIRITFEST
IN CONCERT
FRIDAY, JULY 15 at 8 P.M.
GCHS South Auditorium
(Madison Ave. at Nameoki Rd.)
$4 ADVANCE - $4.50 AT THE DOOR
TICKETS AVAILABLE AT:
THE KING'S BOOKSTORE
3208 NAMEOKI RD.
BELLEMORE SHOPPING CENTER

HAVE WE GOT A DEAL FOR YOU!

Bring a Friend to Lunch.
You, this coupon, and $1.05 can buy two Luncheon Specials at Long John Silver's. One for you and one for a friend.
You'll both get a golden fish fillet, a heapin' helping of fryes, and a cup of tangy slaw. You won't find more of a seafood meal for less. The offer is good every day from 11 a.m. to 2 p.m. Come to Long John Silver's. Bring a big appetite, but don't bring a lot of money.

Bring a Friend to Lunch Special
This coupon entitles the bearer to two Luncheon Specials— one fish fillet, fryes and slaw—for only $1.05.
Offer limited: One coupon per person, per visit.
Offer expires in 30 days.
Good only at:
3717 NAMEOKI
Long John Silver's® SEAFOOD SHOPPES

Old Style

Brewed in a traditional Old World way called Kraeusening
From the very first day our brewery was opened, Heileman's Old Style has been fully, that's *fully* kraeusened, naturally carbonated, in the traditional Old World way.
Kraeusening is the most natural way to brew beer and the most expensive. Most expensive because kraeusening takes more time. A pure-brewing, double-brewing art that Old Style insists on using to this very day.
When you brew a beer once you've got a good beer, but when you brew a beer twice you've got a great, light beer and that in essence is what kraeusening is all about.
Sure, we could use short cuts but we don't, and we won't. Because at Old Style we don't aim to make the most beer, only the best.
That's why Old Style has been fully, that's *fully* kraeusened, naturally carbonated since 1853. Try Old Style.
Taste the difference Kraeusening makes.
EAST SIDE IMPORTING, INC., 2030 STATE ST.
EAST ST. LOUIS, ILL. G. HEILEMAN BREWING CO., INC. LA CROSSE, WISCONSIN AND OTHER CITIES PHONE 874-3715

TROY OPRY
COUNTRY MUSIC SHOW
8:00 P.M. - 10:30 P.M.
EVERY FRIDAY
featuring
Hugh Tieman
½ Mile East of I-55, Troy, Ill.
ADULTS $2.00
6-12 $1.00

DOUBLE DIP
CORNER OF 19th St. and Delmar
OPEN NOW!
Mon.-Sat. 11 A.M. to 11 P.M. – Sun. 4 P.M. to 11 P.M.
FEATURING
HOMEMADE ICE CREAM . . .
MADE ON LOCATION!
GIANT SUNDAES
Old-Fashioned Ice Cream Sodas, Malts, Shakes, Banana Splits, and Sandwiches from The Barrel
HAND-PACKED ICE CREAM!
WIDE VARIETY OF FLAVORS!
Come Downtown and See Our Beautiful Dine-In Facilities. You May Also Use Our Carry-Out Service!
GIANT SUNDAE 99¢

The Barrel's
CAGER
Night Club
IS BACK!!!
"Below the Barrel"
19th at Delmar Ave.
OPENING THURS. 9 p.m. to 1 a.m.
YOU MUST BE 19 YEARS OLD OR OLDER
☆ PRIVATE PARTY ☆
THURS. 6 P.M. to 9 P.M. for former club members . . . only!
☆ NEW LIGHTED DANCE FLOOR
☆ STROBE LIGHTS
☆ ALL NEW AMUSEMENTS
Foosball - Pinball - TV Games
☆ DRESS CODE WILL BE IN EFFECT
"GET DOWN . . . TO THE CAGER"

Benji and Waldo find revolutionary adventure in 1776 when they meet Ben Franklin and Thomas Jefferson.
Dont miss this animated Summertime special! With Jonathan Winters, Richard Roundtree, Edward Asner, Joseph Cotten and Dan Dailey.

Freedom Is!
SUNDAY, JULY 17 - 4 P.M. CHANNEL 2 - KTVI
"SUPPORTED BY CONCORDIA LUTHERAN LAYMENS LEAGUE"

FREE!
45¢ Sundae with Supper
Just order any delicious sandwich, golden french fries, and choice of drink at regular prices... get a 45¢ Sundae FREE, every evening after 4 p.m.

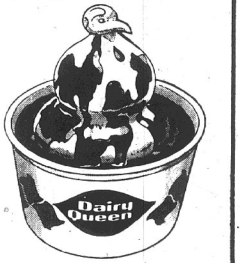

"You Buy the Eats, We'll Buy The Treats"

DAIRY QUEEN
665 McCambridge
Madison

DAIRY QUEEN
3901 Pontoon Road
Pontoon Beach

AT ANY PARTICIPATING DQ Restaurant
DQ Restaurant
*Reg. U.S. Pat. Off., Am. D.Q. Corp.

Tony's
"A Unique Dining Experience"
FRI., SAT. and SUN. ONLY!
FOR THE FIRST TIME THIS YEAR—
OUR FAMOUS
Reef 'n Beef Reg. $12.50 $8.25
South African Lobster Tails and Filet Mignon
Dinner Includes: Crisp salad, choice of potato or spaghetti, a basket of crackers, French bread and our famous nut bread. Make reservations for buffet dinners, wedding rehearsals and private parties.

PAGEANT CANDIDATES· Eight of 11 young ladies who will compete tomorrow evening for the title of "Miss Madison County Fair" were treated during the weekend to a luncheon at the Ponderosa Restaurant here, along with pageant judges and officials. Shown left to right are Mary K. Head of Edwardsville, Linda Sevick (foreground) of Granite City, Pamela Jean Tester of Granite City, Debbie Evans (foreground) of South Roxana, Lisa Hale of Collinsville (behind Miss Evans), Teresa Tingley of Granite City, Carol Douglas (background) of Mitchell and Faye Watson of Edwardsville.

(Press-Record Photo)

MEET BASKIN-ROBBINS'
MOUTHBOGGLING
YOGURTS

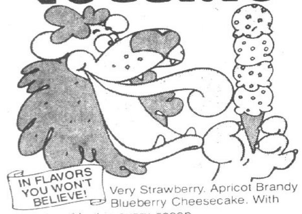

Very Strawberry. Apricot Brandy Blueberry Cheesecake. With chunks of fruit in every scoop.
And, crunchy Granola Vanilla! Tantalizing and spicy. The taste will boggle your mouth!
BASKIN-ROBBINS ICE CREAM STORE 31
NO. 4 AMERICAN VILLAGE
FEHLING & NAMEOKI ROADS
PHONE 877-6317
© 1977 BASKIN ROBBINS ICE CREAM COMPANY

B·A·C Theatres

eastgate TWIN CINEMA — Eastgate Shopping Cntr—E. Alton
"Final Chapter: Walking Tall" RATED (R) NITELY 7-9 Sat. & Sun. Matinee 2 P.M.

eastgate TWIN CINEMA — Eastgate Shopping Cntr—E. Alton
WALT DISNEY'S "RESCUERS" NITELY 7 - 9:05 Sat., Sun. Matinee 1-3:05

b·a·c ciné — 400 Central—Roxana
"ROLLERCOASTER" RATED (PG) NITELY 7 - 9:10 "IN SENSSURROUND"

starlight TWIN DRIVE IN — Hwy. 111 at College — Alton 462-4921
STARTS FRIDAY "SINBAD & THE EYE OF THE TIGER" AND "SHADOW OF THE HAWK" Rated PG OPEN 7 STARTS DUSK

starlight TWIN DRIVE IN — Hwy. 111 at College — Alton 462-4921
STARTS FRIDAY "GRAND THEFT AUTO" and "CANNONBALL" Rated PG OPEN 7 STARTS DUSK

Chosen for third star

Major General Eivind H. Johansen, commander of the former U.S. Army Aviation Systems Command (AVSCOM), now the U.S. Army Troops Support and Aviation Material Readiness Command (TSARCOM), 4300 Goodfellow Blvd., has been nominated by President Jimmy Carter for promotion to lieutenant general and assignment as deputy chief of staff for logistics, United States Army, Washington, D.C.

No reassignement date has been announced.

Gen. Johansen assumed command of AVSCOM in August 1975.

25,000 to attend national jamboree

The Cahokia Mound Council contigent of 38 Boy Scouts and four adult leaders will leave by chartered bus on Sunday, July 31, to join 25,000 other scouts at the National Scout Jamboree in Marian State Park, western Pennsylvania.

Craig Wheeler of Highland, the local jamboree scoutmaster, describes the event as a "once-in-a-lifetime adventure."

The seven day experience, Aug. 3 to 9, will be filled with a wide variety of activities ranging from competition in scout skills to such features as a re-enactment of the first Boy Scout camp on Brownsea Island, England.

At the jamboree there will be an "awareness trail" designed to teach physically-able scouts to the problems of the handicapped. A science and arts fair also is planned.

Nationally-known entertainers will open and close the jamboree with giant campfires and programs.

Serving on the jamboree national staff from this area will be Miss Shay Davis, 2404 Roney Drive, chairman of the local council Explorer Presidents Association; G.H. Sternberg Sr., 2622 Cleveland Blvd., who will be coordinating the work of 50 chaplains and religious services of all denominations; and Charles Taylor of No. 7 Fountainbleau.

Scouts from Granite City attending will be: Thomas Busch, Gerald and Donald Christ, David Cooper, James Down, Clayton Dunn, Paul Elieff, Jim Mihu, Al Miller, Robert Moske, Bobby Poiter, Jack Taylor, Nicholas Tsigolaroff, William Winter, Michael and Stephen Yencho, Grant Thornburg and James Bradley.

Jerry Christ, 4075 Breckenridge Lane, will be assistant scoutmaster of the jamboree troop.

Municipal financial workshop

The Illinois Department of Local Government Affairs (LGA) will hold the last in its series of municipal financial management workshops July 20 at Lewis and Clark Community College, Godfrey, LGA Director John W, Castle has announced.

"The workshops have been designed to provide mayors, finance and accounting personnel, and other officials of the 1,100 Illinois municipalities of under 10,000 population, with information on budgeting, accounting, reporting, centralized purchasing and investment of idle funds," Castle said.

Co-sponsors of the Godfrey workshop in addition to the LGA include Lewis and Clark Community College, Two Rivers Regional Council of Public Officials and the Southwestern Illinois Metropolitan and Regional Planning Commission headed by John Bellcoff of Madison.

Another purpose of the workshops is to distribute copies of the department's newest publication, the Simplified Financial Management Manual for Small Municipalities.

The 346-page publication is a practical and comprehensive guide to good financial procedures, written entirely for smaller municipalities in the state.

It is the product of many years' experience working with hundreds of municipalities on their day-to-day financial problems, Castle said. The manual is being distributed free of charge at the workshops.

The Godfrey workshop will begin at 7 p.m. and will be held in Hatheway Auditorium. Other workshops have been held in Mattoon, Carterville, Galesburg, South Holland and Oglesby.

Spring dean's list totals 825

It's one of those unusual things which an academic researcher perhaps may try to figure out: The spring semester enrollment in any given academic year at Southeast Missouri State University—as at most universities—is lower than the fall semester enrollment. Yet, the number of students who qualify for the dean's list, which recognizes superior academic performance, is almost invariably higher in the spring.

This has been the case at Southeast Missouri State (Cape Girardeau) for at least six years and the 1976-77 academic year provided no break in the pattern. Eight hundred and three students made the fall semester honor listing and 825 this spring.

To qualify for the dean's list at Southeast, a student must be enrolled full-time and make a 3.5 grade point average (halfway between and A and B), with no grade lower than a C.

On the spring list are Granite Cityans Phyllis I. Mercer, 2210 Lindell Blvd., and Kim D. Turner, 2427 Waterman Ave.

EXPERT APPRAISING
MORRISS REALTY CO.
876-4400

America loves Drive-thru Eatin' at America's BURGER KING

When America wants to eat in a hurry, Burger King is ready with fast, convenient drive-thru service. It's a great way to Have It Your Way, without leaving your car. Drive-thru service at Burger King.
It's another good reason America loves burgers at America's Burger King.
BURGER KING
3406 NAMEOKI RD.
Have it your way.
Burger King, Have It Your Way Reg. U.S. Pat. Off.
©1977 Burger King Corporation

The Gallery
PIZZA and PASTA HOUSE
3717B NAMEOKI RD. — CROSSROADS SHP. CTR.
877-5040
FEATURING:
- PASTA
- CRISPY THIN CRUST PIZZA
- OVERSTUFFED SANDWICHES
- NEW LOUNGE

USE WANT ADS

"MISS MADISON COUNTY FAIR"
PAGEANT
FRIDAY, JULY 15
6:30 P.M.
LINDENDALE PARK BALLROOM
HIGHLAND, ILL.
FINGER SANDWICHES AND DRINKS
PAGEANT . . . DANCING
$5.00 Per Person . . . Tickets Available at Door

CARRY-OUT SPECIAL!
Call 877-7029
☆ 12 Pcs. Chicken
☆ Whipped Potatoes & Gravy
☆ Pint Salad
☆ Twin Loaf Hot Garlic Bread
Feeds 4 or 5 $5.95
No Chicken Order Too Small or Too Large — 1 Piece or 3,000 Pieces!!!
American Village Shopping Center

CORRAL LOUNGE
(BEHIND McDONALD'S ON JOHNSON RD.)
PRESENTS
Linda Stacey and Flight
Direct from Chicago . . .
Sounds of yesterday and today!
THE BEST OF 60's ROCK 'N ROLL BEATLES, AND THE GREATEST DISCO SOUNDS AROUND!

19th at Delmar
Phone 876-3382
or 876-3244
"DOWNTOWN"
FILET MIGNON. . . . $5.95
Chef Salad, Choice of Potato, Garlic Cheese Bread
The Barrel

Record year for construction of public housing in this state

The Illinois Housing Development Authority achieved a record-high year for fiscal 1977, financing 23 developments in 21 cities, making $84,776,000 in loans, and adding 3,226 units to the state's supply.

The fiscal year ended June 30.

The record surpasses the previous high of fiscal 1975, when 17 developments were financed with loans of $75,243,000 but 3,274 units were created, according to IHDA Chairman A.D. Van Meter Jr. of Springfield.

He noted this week that the year's loans plus commitments for fiscal 1978 depleted IHDA's $500 million bonding authority, but new legislation now on Governor Thompson's desk will enable the agency to sell an additional $300 million in bonds for making below-market-rate loans to developers.

"The production record is a tribute to the Authority's professional staff, which carried forth admirably during the sometimes uncertain four-month period of transition," said Van Meter.

"Between the departure of the previous director in January and the permanent appointment of Robert J. Harmon in mid-May, the staff was led first by Jeremy Van Ness and then by Peter R. Dwars, who is now our deputy director," he said.

According to Harmon, 17 of the new developments are for the elderly, five for families and one for both.

Most of the units are subsidized for low-income families under the Section 8 Housing Assistance Payments Program, wherein tenants pay only one-fourth of their income for rent, with the federal government making up the difference between that and current market rentals.

The new developments include four in Chicago, of which one is a rehabilitation project. Decatur and Pekin received two each.

Another novel program created during the year was a scattered-site development for the elderly that created 138 units in four smaller cities, Mount Morris, Oregon, Plano and Yorkville.

Harmon also noted that two of this year's loans were for construction only, with the balance for both construction and permanent financing.

IHDA finances the developments by selling its own securities on the national market, and then making below-market-rate loans to developers and community organizations. No state revenues are involved in the process.

Since its creation by the legislature in 1967, the IHDA has financed 87 developments, adding more than 17,000 new or rehabilitated units to the state's supply.

The Authority is Illinois' primary source of financing rental housing, responsible for about one-third of the new or rehabilitated units in the past several years.

The list of the year's production includes:

Collinsville—Woodland Towers, 104-unit mid-rise for the elderly, $2,610,000 mortgage loan, all under Section 8.

Alton—Alton Elderly, a 158-unit mid-rise development for the elderly, mortgage loan of $3,985,000, all units subsidized under Section 8.

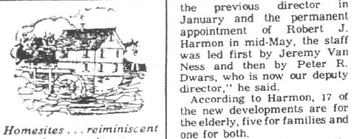

Homesites . . . reiminiscent of our rural past.

Ginger Creek

BEAUVOIR H. EDMOND, M.D.
1838A DELMAR 452-2334

ANNOUNCES THE REOPENING OF HIS OFFICE ON JULY 18, 1977

SHIRTSLEEVED DISCUSSION here Thursday afternoon between Howard "Pete" Love (left), president of the National Steel Corporation, and James R. Thompson, governor of Illinois. They chatted for a moment before participating in commissioning Granite City Steel's new breakpoint chlorination and filtration plant, which provides third-stage treatment for 25 million gallons of water each day. *(Press-Record Photo)*

6,875 in summer classes

With the enrollment of 70 additional workshops yet to be accounted for, student enrollment during the summer quarter at SIUE has already reached 6,875, according to Edward Soliday, assistant director of admissions and records.

Several key changes have occurred in the make-up of this summer's student body and in the course offerings.

This summer — for the first time in at least eight years, if not longer — women students clearly outnumber males. There are 3,619 female students attending classes and 3,256 male students.

While the number of part-time students each summer has exceeded the number of full-time students for several years, the total of part-time students has greatly increased. This summer, there are 4,119 students attending classes at the university part-time, with only 2,736 students going full-time.

Another area in which there has been a noticeable change is in the shortened format of classes. There is a marked increase in the number of courses being offered with workshops. Instead of attending classes one hour each day, or four hours one day each week, workshop classes are conducted for eight hours each day until attendance requirements are met.

Workshops are popular with students, especially in-service teachers who use workshops to upgrade their teaching skills for advancement or their own enjoyment.

"Most students attending the workshops are part-time students, taking only one class, Soliday said.

In offering education courses in the shortened format, the university "attempts to meet both the educational needs of teachers and their need to take a well-deserved rest," he added.

In the past few years, there has been an upswing in travel courses, during which members of a class go on an excursion together and conduct their sessions along the way. SIUE is offering several such courses this summer.

"Students absorb the culture of the region as they travel," Soliday said. "There are some things about nature and the environment you cannot teach in the classroom, not in the way students can learn by experiencing them first-hand."

Another enrollment count will be taken during the first week of August, after registration in the workshops has been completed.

EXPERT APPRAISING
MORRISS REALTY CO.
876-4400

Control measures for lawn diseases

By RON CORNWELL
County Agricultural Advisor

An attractive, beautiful, well-kept lawn is important to most homeowners.

Even with a lot of effort and expense, your lawn may not turn out the way you planned. One reason for a poor lawn may be lawn disease problems.

To help the homeowner with his or her lawn disease problem, we have available at the Madison County Extension Office a publication entitled "Lawn Diseases in the Midwest."

The publication gives a description of common lawn diseases in the Midwest along with recommended control measures. Pictures for identification of the disease are included in the publication.

Some of the diseases covered include Helminthosporium leaf spot, powdery mildew, stripe smut, fusarium blight rust, fairy ring and slim molds.

+++

Due to early moisture stress on soybeans, soybean cyst nematode has been showing up in bean fields in Madison County.

If you find a field that you suspect as nematode, contact the Extension Office and we will check the field for you.

The other thing you might want to do is bring a sample to the office for identification.

If you would like a race determination to see if you have race 3 or some other race, we will send the sample to the plant pathologist for this determination.

If you choose to get the plant sample yourself, here are some guidelines to follow.

First, collect the soil from the root zone of the growing plants. Do not take samples from dead plants because nematodes will have moved away from those roots. Include the feeder roots in the sample, since many nematodes live inside the plant roots.

Collect soil and roots to a depth of 8 to 10 inches from 10 plants showing moderate symptoms or from the margin of severely damaged areas.

Save only about half a cup of soil with roots from each spot sampled. Mix all the soil collected and bring about one quart to the Extension office.

Place the sample in a sturdy plastic bag that will not break and keep out of direct sunlight. I will take care of packaging the sample for mailing.

+++

With temperatures hovering near 100 degrees this past week, there has been interest in what effect high temperatures can have on corn.

Ron Hines, associate extension advisor, talked with W. O. Scott, University of Illinois agronomist, about the problem. Scott indicated that a number of conditions need to be present before there is a problem.

The corn that is pollinating during the periods of high temperature is the corn that could be affected.

Some pollination damage could occur if temperatures soared above 100 degrees while corn is under severe moisture stress. As long as there is adequate moisture in the soil, any damage from high temperatures would be minimal.

HOMEOWNER'S INSURANCE
May We Help You?
REINHARDT AGENCY
"Since 1920"
877-0613
1933 Edison Ave.
Granite City, Ill.

COCHRANE SELLS HOMES
CALL 877-3900

CMC STEREO CENTERS'

CASSETTE SALE

Put the convenience and high fidelity of in-dash cassette in your car!

$99.95*

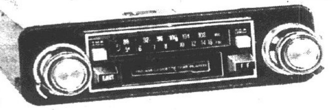

AUDIOVOX C-984 AM/FM/Cassette

This in-dash model sounds just as good as it looks. As always, the Audiovox FM stereo sounds terrific and the cassette player features fast-forward and eject controls. Sug. Price $139.95

$139.95

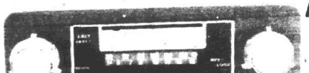

J.I.L. 613 AM/FM/Cassette with Pushbutton Tuning

If you'd rather have the convenience of pushbutton tuning the 613 allows any combination of 5 AM or FM stations to be preset. Plus JIL's top-of-the-line cassette stereo offers all the great performance you expect from the largest manufacturer of in-dash units. Sug. Price $169.95

$139.95

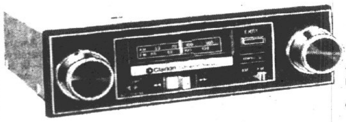

Clarion 666 AM/FM/Cassette with Auto-Reverse

You get a lot of convenience for the money! Automatic reverse lets you automatically hear side 2 without flipping the tape a feature Clarion orginated! and a front/rear fader allows extra control. Sug. Price $179.95

Car stereos this good deserve professional installation... our specialty at CMC!

*Continuing Sale Price

CMC STEREO CENTERS®

Sale Ends Saturday, July 16th!

Open 11-9 Daily 10-5 Saturday

E. Alton, Route 3 across from Eastgate. 741-3618 (from Illinois. 254-0689)
Ballwin, 604 Manchester Road. 227-9690
Belleville, 4416 West Main. 436-6696 (from Illinois. 233-8750)
Bridgeton, 3615 N. Lindbergh. 739-3150
Clayton, 8069 Clayton Road. 726-6455
Crestwood Plaza, #166 Crestwood Plaza. 968-2880
Crestwood, 9808 Highway 66. 965-1830
Fairview Heights. 10890 Lincoln Trail (HWY 50). 397-9155
Ferguson. 10765 New Halls Ferry. 868-1665
Granite City. 3142 Nameoki Road 621-5044 (from Illinois. 452-3030)
Hazelwood, 7766 N. Lindbergh. 838-0404
Kirkwood, 11125 Manchester Road. 821-7900
Northwest Plaza, #319 Northwest Plaza. 291-5005
St. Charles, 2130 1st Capitol Drive at Clay. 946-7670 (from St. Charles. 723-1007)
South County, 6936 Lindbergh. 487-2355

PUBLIC NOTICE!

$1,000,000.00 FIRE CARPET SALE

OUR BRANCH STORE AT 3415 N. LINDBERGH WAS COMPLETELY DESTROYED VISIT OUR ILLINOIS STORE FOR QUALITY CARPET AT SLASHED PRICES!

MANY NEW SHIPMENTS UNTOUCHED BY FIRE—FINAL SALE STARTS TODAY!

OPEN TO THE PUBLIC - FINAL 3 DAYS!!!

SACRIFICE! CALIFORNIA STYLE SHAG MANY COLORS $1.99 SQ. YD. SLIGHTLY DAMAGED

HOT VALUE! SCULPTURED SHAG RUBBER BACK OR JUTE BACK $3.99 SQ. YD.

BARGAIN! GRASS CARPET 6' & 12' WIDTHS $2.99 Sq. Yd. MANY COLORS TO CHOOSE FROM

MANY PRICES BELOW WHOLESALE

DuPont 501 Nylon HEAVY SCULPTURED WIDE VARIETY Sq. Yd. $2.99

PATTERN KITCHEN CARPET RUBBER BACK OR COMMERCIAL BACK Slight Irreg. $1.99 SQ. YD.

INDOOR/OUTDOOR CARPET MANY COLORS SQ. YD. $1.49

SUPER VALUE CARPET PADDING SQ. YD. 49¢

MANY, MANY REMNANTS... SQ. YD. $1.00

CASH & CARRY! DEALERS WELCOME

WHOLESALE CARPET JOBBERS

4010 PONTOON RD., Granite City, Ill.

PTA mobilizes for autumn TV

Like many television viewers, PTA members are awaiting the networks' fall lineup of programs. And for a special reason. They'll be monitoring TV shows as part of the National PTA's First Action Plan, and tabulating the types and amounts of violence that flash across their screens.

Beginning yesterday, the PTA's plan of action is being launched, with intensive day-long training sessions to be held through Aug. 12 in 13 cities.

The Chicago session is set for the Conrad Hilton Hotel on Tuesday, Aug. 2.

Purpose of the training sessions is to teach PTA leaders to be trainers themselves so that they, in turn, can train PTA members from their home states in the mechanics of the plan. Attendance at the sessions, which will be held from 9 a.m. to 5 p.m., is by invitation only.

"The networks have issued pre-season statements which suggest that the programming picture is going to change. But whether they have actually responded to the PTA's demand for less gratuitous violence and more quality and diversity remains to be seen," says Grace Baisinger, National PTA president.

"We view the six months from July 1 through Jan. 1, 1978, as a probation period for the networks.

"Through our training sessions, we are going to make certain that, during this time, our members are equipped with all the information necessary to accurately determine if the networks have taken meaningful action toward more innovative, less violent programming," she added.

Two professional trainers and one PTA television commissioner will conduct the sessions, which will focus on three areas: the Federal Communications Commission and the citizen's role in the license renewal process (which includes ascertainment and petition to deny procedures); the broadcasting industry (which will cover everything from describing how TV audience research is done to planning a massive letter-writing campaign directed at TV stations, networks, program advertisers and the FCC, and supplying members with appropriate names and addresses); and the PTA's national monitoring program.

The latter will form the basis for development of a TV program identification code that will rate shows by their amount of violence, and will be distributed to PTA members and newsmen.

Training tools for each session will include pamphlets, lectures, films, discussion and simulation.

During the monitoring program, PTA members will use a specially-designed tally sheet to record as violence all incidents in which a human or animal with human-like characteristics:

1) Hurts another human, an animal with human-like characteristics, or property.

2) Forces action on threat of being hurt or killed.

Types of violence will be categorized: acts of physical violence (fighting, choking, rape); results of physical violence (attacked, wounded, dead); weapons used or threatened (guns, knives, bombs); and violence to property (arson, crashes, vandalism).

Violence done to laws by law enforcement officials will also be tallied (searches without warrants; illegal entry or property seizure).

Commenting on the possibility that sex might replace violence as the staple of next season's shows, Mrs. Baisinger said, "Although the PTA's project has not been directly concerned with sex on television, that subject frequently was mentioned in many of our regional hearings held last winter.

"Under no circumstances will the PTA accept sexually-oriented programs as a substitute for violent programs."

If, after the probationary period, there is no substantial response from the networks, the National PTA will consider alternative courses of action, such as boycotts of advertisers, programs and stations; selected test cases of petitions to deny licensing; and civil litigation.

Real estate sales course

An evening course for area residents interested in qualifying for the Illinois real estate salesman's licensing exam will be conducted in a new location in Collinsville this August.

The class will start Aug. 4 at the Howard Johnson's Motor Lodge, Rt. 157 and Interstate 55. Basic Real Estate Transactions, a 30-hour course required to be completed for the state licensing examination, will be instructed by Joseph Kelleher, an Edwardsville attorney. The 10-week course will meet on Thursdays from 7 to 10 p.m. A home study program for those unable to attend classroom sessions is also offered.

Pre-registration is required for the class at (800) 972-8303.

COCHRANE SELLS HOMES
CALL 877-3900

LENNOX Gas Furnaces
COMFORT
AIR CONDITIONING and HEATING, Inc.
876-2626
24 HOUR SERVICE

CONSOLIDATION LOANS

WITH A $10,000 LOAN OR LESS

GATEWAY LOAN
1223 MADISON AVE. PHONE 877-7300
HOURS: Monday-Thursday, 9:00 'til 5:00
Friday, 9:00 'til 6:00; Saturday, 9:00 'til 12:00

Save 20-50%
on ALL demos by these great names!

RECEIVERS
PIONEER
MARANTZ
KENWOOD
TECHNICS

TURNTABLES
GARRARD
DUAL
BIC
BSR
TECHNICS
PIONEER
ADC

SPEAKERS
CERWIN-VEGA
ALTEC
ELECTRO-VOICE
PIONEER
MARANTZ
BOSE
BIC
PHASE-LINEAR

AMPS & TUNERS
MARANTZ
BOSE
PHASE LINEAR
PIONEER
KENWOOD
TECHNICS

TAPE DECKS
TEAC
SONY
PIONEER
TECHNICS
KENWOOD
SHARP
MARANTZ
SANKYO
BSR
SUPERSCOPE

CB RADIOS
PACE
MIDLAND
CLARION
ROYCE
SHARP
HY-GAIN
X-TAL
PANASONIC

BUT HURRY! THESE ARE DEMO'S SO QUANTITIES ARE LIMITED!

Sale Ends Monday, July, 18th

Up to $500 INSTANT CREDIT! No waiting for credit! No personal interviews!
For any purchase over $150 (excluding CB purchases), simply fill out an application and present any of the following credit cards for identification:
Mastercharge, Bank Americard, American Express, Carte Blanche, Diners Club
To see if you qualify for up to $500 Instant Credit on CMC's Revolving Charge Plan'
Or, use your Mastercharge or Bank Americard!

CMC STEREO CENTERS®

Open: 11-9 Daily, 10-5 Saturday
Granite City, 3142 Nameoki Road, 452-3030

E. Alton, Route 3 across from Eastgate, 741-3618
Ballwin, 604 Manchester Road, 227-9690
Belleville, 4416 West Main, 436-6696
Bridgeton, 3615 N. Lindbergh, 739-3150
Crestwood, 9808 Highway 66, 965-1830
Ferguson, 10765 New Halls Ferry, 868-1665
Granite City, 3142 Nameoki Road, 621-5044
Hazelwood, 7766 N. Lindbergh, 838-0404
Kirkwood, 11125 Manchester Road, 821-7900
St. Charles, 2130 1st Capitol Drive at Clay, 946-7670

And the 5 SUPERCENTERS
Fairview Heights, ILL 10890 Lincoln Trail (Hwy 50) 397-9155 across from Venture Open 11-9 Mon.-Fri., 10-5 Sat., 1-5 Sun.
Clayton, 8069 Clayton Rd. at Brentwood, 726-6455
South County, 6936 Lindbergh at I-55, 487-2355
Open: 11-9 Mon.-Fri., 10-5 Sat
Northwest Plaza 291-5005
Open: 9:30-9:30 Mon.-Sat.
Crestwood Plaza 968-2880
Open: 9:30-9:30 Mon.-Sat.

Mrs. Thelma Mathews dies

Mrs. Thelma L. (Settles) Mathews, 73, of 2427 Illinois Ave., a 62-year resident of Granite City, died at her home at 10:15 a.m. Tuesday.

She was pronounced dead by William Sternberg, a Madison County deputy coroner., Mrs. Mathews had been ill with a heart ailment.

A member of Dewey Avenue United Methodist Church, she also belonged to Granite Chapter 650 of the Order of the Eastern Star.

Mrs. Mathews retired in 1967 from the P.N. & Hirsch and Co. department store. She was born in Dover, Tenn.

Survivors include her husband, Mark Ellis Mathews, one son, Richard Mathews, a daughter, Mrs. John (Barbara) Gagich, and two sisters, Mrs. Curtis (Robbie) Donley and Mrs. Willard (Ruth) Hancock, all of Granite City; and six grandchildren and two great-grandchildren.

Funeral services were to be held today. Details are given in the obituary column.

Woman hurt, car hits tree

An East St. Louis woman was injured during the weekend when an auto driven by her husband, Maurice Wyman, left Illinois Route 111 near Poag Road and collided with a tree, throwing Mrs. Margarie Wyman from the auto.

A Madison County sheriff deputy spokesman said Wyman reported another vehicle crowded his northbound auto off the road, causing him to lose control of it. His wife was taken by ambulance to Wood River Township Hospital, and Wyman was given a traffic ticket alleging he failed to reduce speed sufficiently to avoid an accident.

RUBBER PATENT

Charles Goodyear received a patent for unsticky rubber on June 17, 1837.

MARTIN BORN

Singer and actor Dean Martin was born June 17, 1917.

OKINAWA TREATY

A treaty was signed between Japan and the United States on June 17, 1971, providing for the return of Okinawa to Japan in 1972.

Hudson Ill. government fellowship

Governor James R. Thompson this week announced the names of participants in the 1977 Governor's Summer Fellowship Program, including Thomas Hudson, 2832 Michigan Ave., Granite City, a fellow at the Environmental Protection Agency.

The participants include juniors and seniors in college and graduate-professional students who are Illinois residents. Fellows work for a two-month period, June 15 to Aug. 15, with a minimum salary of $550 per month plus the opportunity to receive college credit and work study assistance.

Of 660 applicants, 85 individuals were chosen to participate in the program. The criteria included academic record, extracurricular activities, letters of recommendation, writing ability and expertise in an area or field.

There are varied fellowship assignments in over 35 participating state agencies, departments, boards and commissions in Chicago and Springfield. Of the 85 in the program, 40 are working in Chicago and 45 in Springfield.

Gov. Thompson said, "The goal of the fellowship program is to provide students the opportunity to experience state government internally. We hope this will urge good young people to consider careers in state government and public service."

The program includes weekly seminars on aspects of state government, such as budgeting, reorganization, legislative relations and education.

The students also are scheduled to visit a mental health facility on an all-day field trip during the summer.

The fellowship program, begun in 1969 under the Ogilvie administration, will make applications available for the 1978 program in March 1978 to all universities and colleges in Illinois.

UNDERCOATING—
RALPH'S TEXACO
22ND & MADISON AVE.

Rev. and Mrs. Charles L. Jerls Pastors
of Trinity Pentecostal
Church of God
9140 Bunkum Road
Fairview Heights, Illinois
Cordially invite you to attend
The Homecoming and Dedication
Of our Church
Services will be held:
Friday Evening July Fifteenth, 7:45 p.m.
Saturday Afternoon July Sixteenth, 2:30
Saturday Evening July Sixteenth, 7:30
Sunday Morning July Seventeenth, 10:00
Sunday Afternoon July Seventeenth, 2:30
Nineteen Hundred Seventy-seven

PARK DEVELOPMENT PROGRESS at Horseshoe Lake is the topic of this discussion in a bus used to inspect the lake park area Monday. In the right foreground is Henry D. Karandjeff, Granite City banker and chairman of the Horseshoe Lake Area Commission by appointment of a number of Illinois governors. Left to right, seated, are State Representative Everett G. Steele, Kiril Kirchoff, State Rep. Joe Lucco, Homer Huber and James V. Stack, president of Granite City Steel. Standing in the background, from the left, are State Senator Sam Vadalabene, Donald F. Cairns of Granite City Steel, Granite City School Supt. Bob J. Davis and Madison School Treasurer Raymond Kozielek. (Press-Record Photo)

STATE CONSERVATION DIRECTOR David Kenney addresses a gathering Monday afternoon at Charlie's Restaurant in Granite City on the Illinois state government's plans and hopes for Horseshoe Lake State Park. Seated (left to right) are State Representatives Jim McPike and Everett G. Steele, State Senator Sam M. Vadalabene and Henry D. Karandjeff, Horseshoe Lake Area Commission chairman. (Press-Record Photo)

SELLING SOMETHING—BUY A CLASSIFIED AD
PRESS-RECORD CLASSIFIED ADS GET RESULTS

Jesse Phillips dies here

Jesse Glendon Phillips, 53, of Rural Route Six, Box 171C, Edwardsville, ill for nine months, died at St. Elizabeth Hospital at 10 p.m. Monday. He had been a patient at the local hospital for three weeks.

He was born in Imboden, Ark., and was a Granite City resident for 21 years.

Mr. Phillips was a member of Suburban Baptist Church and also belonged to Masonic Lodge 877. He served in the U.S. Navy during World War II.

He was employed as an inspector for 23 years at the St. Louis Chevrolet Auto Assembly plant.

His wife, Mrs. Ida Phillips, died Oct. 30, 1974.

Survivors are three sons, Lewis Phillips of Madison, Gary Phillips, serving with the U.S. Army in Germany, and Steve Phillips of Edwardsville; one daughter, Miss Barbara Phillips of Edwardsville; three sisters, Mrs. Colleen Bennett, Overland, Mo., Mrs. Ethel Brown, Pocahontas, Ark., Mrs. Julia Wright, Black Rock, Ark.

Funeral arrangements are given in the obituary column.

SAVE TIME—SAVE MONEY USE WANT ADS

YES! 25% OFF!!
DUNLOP
Tire Savings passed on to you!

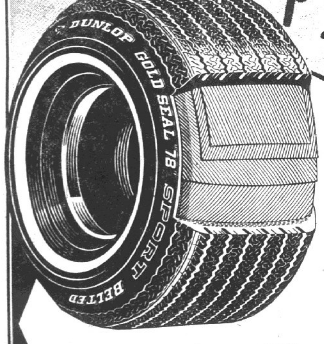

We made a large volume purchase at a special low price! We're passing the Savings on to you. Just for example, the A78x13 White Sidewall Gold Seal Sport Belted, 2 ply polyester cord plus 2 Fiberglass Belts, 78 Series, normally sells for $35.09! Now we can offer this same tire for only . . .

$26.31 plus $1.73 Federal Excise Tax (with a trade-in).

OTHER SIZES	REGULAR PRICE (White Sidewall)	SALE PRICE (White Sidewall)	FEDERAL EXCISE TAX
D78-14	$40.15	$30.11	$2.09
E78-14	$42.75	$32.06	$2.26
F78-14	$44.42	$33.32	$2.42
G78-14	$46.61	$34.96	$2.58
G78-15	$47.05	$35.29	$2.65
H78-15	$51.48	$38.61	$2.88
J78-15	$56.09	$42.07	$3.03
L78-15	$56.69	$42.52	$3.12

Above are "Trade-In" Prices

Hurry! This offer for a limited time only.

Economy Tire Sales
2250 MADISON AVENUE
451-7620 — 451-7950
Monday, Friday — 8 A.M. to 6 P.M.
Saturday — 8 A.M. to 4 P.M.
CHARGE IT!
CREDIT CARDS HONORED
your DUNLOP TIRE PRO
PROMPT, COURTEOUS SERVICE

VETERAN'S BUY OUT
6 TRUCKLOADS
OF CARPET FROM MIDWEST FLOORS, ONE OF THE BIGGEST DISTRIBUTORS IN ST. LOUIS

SHAG CARPET — CUT FROM FULL ROLLS — $3.33 SQ. YD. — WAS $5.95, NOW
SCULPTURED NYLON — CUT FROM FULL ROLLS — $4.95 SQ. YD. — MADE TO SELL FOR $9.95 — FHA APPROVED
100% NYLON PLUSH CARPET — CUT FROM FULL ROLLS — $4.44 SQ. YD. — MADE TO SELL FOR $8.95
SCULPTURED SHAG — CUT FROM FULL ROLLS — $4.95 SQ. YD. — MADE TO SELL FOR $9.95 — With its own built-in backing.
12-FT. FELT BASE Linoleum — $1.39 SQ. YD. — CHOOSE FROM SEVERAL COLORS AND PATTERNS
VINYL NO-WAX CUSHION FLOOR — $1.95 SQ. YD. — 7½ and 8 FT. WIDTHS
1x1 CERAMIC TILE — Sq. Ft. 79¢ — 23 COLORS!
Deluxe Vinyl ASBESTOS TILE — Ea. 18¢
Peel & Stick CARPET TILE — 25¢ Ea.

VETERAN'S CARPET BARGAINS
6401 COLLINSVILLE RD.
Next to Alton & Southern Railroad Tracks on old Route 40
Phone: 271-3340
123 WEST MAIN
BELLEVILLE, ILLINOIS
Phone: 277-6005

The Nameoki Presbyterian Church
1700 Pontoon Road
Granite City, Illinois
"The Church That Cares"
☆ ☆ ☆
The Rev. Don F. Pierson, Pastor
Church Office — 877-4470
☆ ☆ ☆ ☆
"Stepping to Strength"
9:15 A.M. — MORNING WORSHIP
10:15 A.M. — COFFEE HOUR
10:15 A.M. — SUNDAY SCHOOL
☆ ☆ ☆ ☆
SUNDAY, JULY 17
"THE SAVIOUR PASSES BY"
Summer Communion
SUNDAY, JULY 24
"STEPPING TO STRENGTH"
Annual Bar-B-Que at Noon
SUNDAY, JULY 31
THE REV. ROBERT FALCONER
Deaconess Hospital, St. Louis
Convenient Parking
Nursery Provided

Art awareness workshop

Brownie leaders will be learning side by side with senior citizens during an art awareness workshop at Southern Illinois University at Edwardsville, Aug. 1 through 5.

Assistant professors Patricia Goehe of the department of speech and Joe Weber of the department of art at SIUE are directing this workshop, which will be team-taught by Internationally-known experts in the field of aesthetic education.

The Aesthetic Education Awareness Workshop is offered by the Office of Conferences and Institutes and the School of Fine Arts at SIUE in cooperation with the Illinois Alliance for Arts Education.

The workshop is for parents, teachers, group leaders ranging from those working in church youth groups to senior citizens' centers, and administrators.

Weber said the only requirement is an interest in how the arts can be experienced and taught.

Study topics include visual arts, music, creative drama and experiencing the environment.

"We will deal with experiences and activities centered around aspects of responding, creating, producing, sensing and evaluating the arts.

"To conduct the workshop, we are bringing in nationally-known consultants who have written books and articles and conducted conferences in the U.S. and throughout the world," Weber said.

Guest consultants for the workshop are:

—Jean Morman, artist and educator at Loyola University in Chicago. She is the author of "Art of Wonder and of World," "Art Tempo of Today" and "Wonder Under Your Feet." She has worked in the area of aesthetic education for several years.

—Rebecca Rubin, music educator, musician and consultant at the Teachers' Resource Center in Chicago. She has conducted similar workshops in the northern part of the state.

—John Sharpham, creative drama author, specialist, consultant and actor at Illinois State University in Normal. Sharpham is a native Australian who is an expert on the arts in British schools. He has conducted creative drama workshops throughout the world.

Prof. Goehe pointed out that a recent Harris opinion poll showed that most Americans want more art education for their children. "The public is saying we want more arts and these type of experiences, but the arts are being cut back in our schools.

"This type of workshop helps people working with children, or with any type of group that wants creative experiences, to develop an effective arts program," she said.

The Aesthetic Education Awareness Workshop will be held Aug. 1 through 5 from 9 a.m. to 5 p.m. in Classroom Building III, Room 3201, at SIUE.

Registration costs $25, and students will receive four hours of continuing education credit. Housing can be made available for workshop participants through the Office of Conferences and Institutes.

To register, Quad-Cityans may contact the Office of Conferences and Institutes, Box 36, SIUE, 62026 or call 692-2660.

BARBERSHOP HARMONY is presented by a female vocal quartet, the Tetrachords, at the 1977 yearly dinner meeting of the Tri-City Chapter, American National Red Cross, held Friday evening at Sunset Hills Country Club. (Press-Record Photo)

Camp Sunnen spirits high

Reports from Boy Scout Camp Sunnen, located near Potosi, Mo., indicate that the wet weather this week has not dampened the spirit of the 118 scouts and leaders attending the fourth week of the 1977 summer camping season.

At camp this week from the Quad-Cities are:

Troop 41, Mitchell School PTA leaders Sam Brown, Jerry Turner and Ken Clark and Scouts Samuel Tate, Iroy Turner, Dave Filkens, Tracy Hickham, Aaron Nickham, Larry Watson and Ricky Brown.

Troop 1, Venice-Madison American Legion Post 307 leaders Dan Tolliver and Jack Tolliver and Scouts Terry Daniels, Lloyd Blumenstock, Ron Buechele, Eddie Paterson, John Stines, Carl Byrnes and Jim Ellis.

Troop 15, Fraternal Order of Eagles Aerie 1126 leader Bob Williams and Scouts Barry Tempel, Kevin Tempel, Chris Von Nida, Ross Curless, Ray Edwards, John Wilds, Todd Daniel, Timmy Bates, Jimmy Pagon, Mike Hare, Keith Johnson, Kenneth Tudor and Kevin Dickerson.

AUTO INSURANCE CALL
SAM WOLF Realty, Inc.
877-2345

VACATION BIBLE SCHOOL
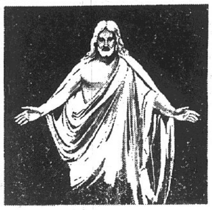
Mt. Nebo Missionary Baptist Church
800 JEFFERSON ST. MADISON, ILL.
JULY 18 thru 22
EACH EVENING - 6 to 8 P.M.
Mrs. Ann Roberts, *Director*
Mrs. A.G. Sands, *Superintendent*
Rev. Jerome Jackson, *Pastor*

ALPINE DAYS SALE!
Victorian Elegance recaptured
25% OFF ALL HAND-PAINTED VICTORIAN LAMPS
FRIDAY AND SATURDAY
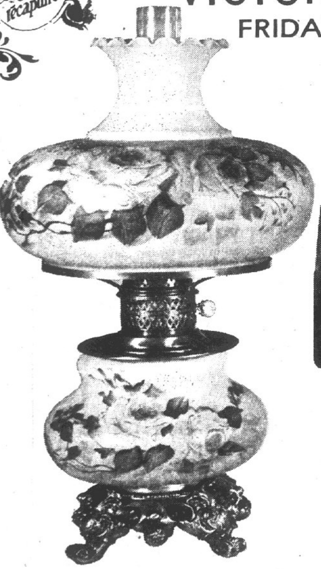
SAVE FROM 20% TO 50% ON SELECTED GROUP OF
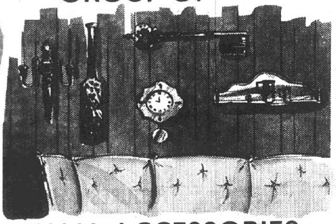
WALL ACCESSORIES, PICTURES AND TABLES
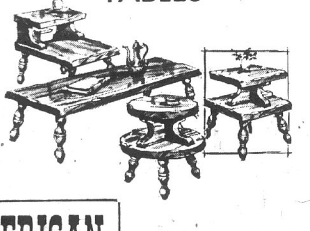
CONVENIENT TERMS
FREE PARKING
FREE DELIVERY
FRIEDMAN'S EARLY AMERICAN SHOP
405 MADISON AVENUE 877-6002
OPEN 8:30 to 5:30 MONDAYS THRU SATURDAYS

REMNANT HOUSE
We believe
If you buy Fabrics anywhere else You are paying too much!
STOREWIDE CLEARANCE SALE
MANAGER'S CHOICE
ODD LOTS • DISCONTINUED STYLES • DISCOUNTED COLORS
Flocked Dots
Denim
Logo Prints
Poly Knits
Cotton-Poly Prints
Interlock Knits
Remnant Ends
Calcutta
88¢ Yd.
WHILE LIMITED SUPPLY LAST
FOLDING SCISSORS 88¢
We believe
You are the most important person in the world.
If you are not completely satisfied I want to know
Call me collect (901) 635-2183

Michael Rourke
President, Remnant House
3675 NAMEOKI RD., GRANITE CITY ONLY
876-6698
GRANITE CITY STORES OPEN SUNDAYS 12 to 5
STORE HOURS: MONDAY THRU FRIDAY, 10:00 A.M. to 9:00 P.M.—SATURDAY, 10:00 A.M. to 6:00 P.M.
master charge
BANKAMERICARD

LARGEST IN REGION. As proclaimed by the sign immediately below the speakers at Thursday's dedication ceremonies here, Granite City Steel has completed and placed in service the largest industrial water treatment plant in the St. Louis metropolitan area. Left to right are James V. Stack, president of Granite City Steel; Donald F. Cairns (partly hidden behind the U.S. flag), vice-president of GC Steel; Howard M. Love (speaking), president of the local division's parent firm, National Steel Corporation; and Illinois Governor James R. Thompson, waiting to deliver the principal address.

(Press-Record Photo)

Arrest 3 in trespass case

Three men were charged with criminal trespass to a motor vehicle after John McNall, 2608 Kirkpatrick Homes, surprised a youth in the front seat of McNall's auto outside Miss Kitty's Tavern, 916 Niedringhaus Ave., at 10:55 p.m. Sunday.

McNall was working in the tavern when three men entered and ordered a drink. McNall said the tavern was closed for repainting and the three men left.

Moments later, McNall heard car doors opening and closing in the parking lot and looked outside to see his auto's door slightly ajar.

He opened the door and alleged seeing a youth lying on the seat. The youth jumped up, pushed McNall out and fled east on Niedringhaus Avenue.

A red Thunderbird parked behind McNall's auto then drove away and picked up the youth, who was fleeing on foot, and they left east on Niedringhaus Avenue.

A description of the Thunderbird was radioed to all area police and a car matching that description was stopped by Madison police in the 200 block of State Street in Madison.

Arrested were James M. Shumate, 21, of 2047 Alton Ave., Madison, Robert W. Godfrey, 36, of 618 Main St., Venice, and Perrin J. Muir, 50, of 510 Main St., Venice.

Dennis Revelle, who resides above Miss Kitty's, noticed that his car on the parking lot had been entered and there were signs an attempt had been made to remove his tape recorder.

Rites held for Autry W. Smith

Funeral services were held July 8 in Kentucky for Autry W. Smith of Route One, Almo, Ky., a former resident of Granite City, it was announced here this week.

Mr. Smith, 74, died at the Murray-Calloway County Hospital July 6.

Born in Calloway County, Ky., Mr. Smith had lived here years ago. He was a member of the Third Baptist Church of Granite City.

Before retiring, he was a mechanic.

Surviving are his wife, Mrs. Hazel (Briggs) Smith; two daughters, Mrs. Izetta Stayduhar of Granite City and Mrs. Wanda Jean Hudson of Goodlettsville, Tenn.; four sisters, Mrs. Lura Ashberry, Mrs. Treva Washer and Mrs. Jimmy (Lucille) Billington, all of Murray, Ky., and Mrs. Juel Molesta, New Port Richey, Fla.; and six grandchildren and three great-grandchildren.

SKOTTY'S
JEWELRY & CARD SHOP
1304 Niedringhaus
876-6414

Make your sleeping bag a comfortable one

By CATHERINE R. MAUCK
Madison County
Advisor-Home Economics

Camping is fun and an economical way to see the country. But how well you sleep on your camping vacation may depend on how wisely you buy a sleeping bag.

It is important to determine when and where you will be camping before you buy your sleeping bag.

If you plan to camp throughout the year, you will want a bag which is comfortable during the summer and warm during winter months. The manufacturer's catalog or label should state the temperature range of the sleeping bag.

Sleeping bags are often described by the weight of insulation. A three-pound bag contains three pounds of insulation material.

Because some insulating materials are more efficient than others, the weight is no clear predictor of the potential warmth a bag will provide.

The loft or thickness of the insulation is most important in maintaining a comfortable temperature for the body.

Sleeping bags are generally filled either with down or polyester fiberfill. Down is a good all-season insluation for sleeping bags because it has great resiliency, thickness and minimum weight.

Polyester-fill provides less insulation ounce for ounce than does down, but will dry quickly in damp or wet weather conditions.

A lightweight polyester filled bag will not provide sufficient warmth in the winter but will serve well if camping is limited to summer months or warm climates.

The heavier, polyester-filled bag, fine for cold nights, can be too warm for comfort in the summer.

Because the cost of a polyester bag may be lower than that of a down-filled bag of comparable quality, people may prefer polyester insulation.

If camping is limited to warm weather or if the extra weight required to make the polyester-filled bag serviceable in the winter is not considered a disadvantage, polyester fiberfill may be an obvious choice.

Both down and synthetic bags come in three shapes: Mummy, barrel and rectangle.

Mummy bags are the warmest because they are tapered and completely cover the head except for the face. Their tapered design may, however, make some campers feel cramped.

Barrel bags, flared at the middle to provide extra room for knees and elbows, are the second warmest. While rectangles are the roomiest, their non-fitted shape makes them the least efficient in holding body heat.

It is important to consider the size of the bag you purchase. It should be large enough to be comfortable.

Sleeping bags come in four sizes: average, extra long, king and child's size. When you find a bag that meets your camping needs, try it on for size to make sure it is comfortable.

If you select your bag carefully, you should enjoy its use for many vacations.

UNDERCOATING—
RALPH'S TEXACO
22ND & MADISON AVE.

Hospital notes

Patients admitted to St. Elizabeth Hospital July 7:

Lonnie Slone, 1008 Reynolds, Madison; Mary Young, 2031 Washington; Beatrice Cooley, 1639 Lindell; Angela D. Griffey, 2564 E. 27th; Michael Adams, 2667 Highway 3; Steven J. Trebing, 2121 Grand.

Arnold L. Schureren, 2559 Nameoki Drive; Hugh W. Dix, 2702 Buxton, Mable Glenville, 1903 Sixth, E. Madison; Emma E. Boyd, 2304 Grand; William J. Davis, 2409 Madison; Mary E. Davis, 2409 Madison; Ethel Glass, Brooklyn; Mary Worthen, 3900 Stearns.

Mildred Yovanovic, 820 Madison Ave., Madison; Florine Owens, 2944 Redwood Lane; Rod Hartzel, 109 Cynthia.

Izettia Keel, 2147 Benton; Roger A. Mortland, 2800 Denver; Mary F. Carpenter, 2100 Cleveland; Godaly Pryor, Brooklyn.

Alan Hagnauer, 2319 E. 24th St.; Robert A. Renicke, 2405 Grand; Carol Otvos, Collinsville; Jerry Finch, Rt. 1, Dupo; Beulah Gage, 2608 State.

David Bouse, Collinsville; Phyllis J. Nieland, 5445 Maryville; Della Brinker, Box 94; John Bogosian, 2570 State.

Myrna McKee, 515 W. Chain of Rocks; Brian Wallace, 2333 Benton; Robert Bradford, 305 W. Chain of Rocks; Olen E. Long, Godfrey; Lawrence Mattingly, 2301 Pontoon Road; Patricia Weber, E. Alton.

Jimmie Adams, 1033 Market St., Venice; Mike Patterson, 2043 6th, E. Madison; Dennis Morelan, 7 Paul Drive.

Marvin Gramlich, 3308 Fairmont; Rhoda D. Sears, 2301 E. 23rd St.; and Bonnie R. Dowdy, 2601 Circle Drive.

MAGNAVOX COLOR TV
Big 25" Diagonal Picture Tube
The Magnificent MAGNAVOX
SAVE $100
WE SELL
WE SERVICE
WE DELIVER
WE INSTALL
No Hidden Extras!
BERT'S
Audio TV Showroom
CB-Autosound
1910 DELMAR
877-7600
WE HAVE 82 YEARS COMBINED SERVICE EXPERIENCE — WE SERVICE ALL MAKES QUICKLY AND EFFICENTLY!!!
CAN'T BUY? RENT!

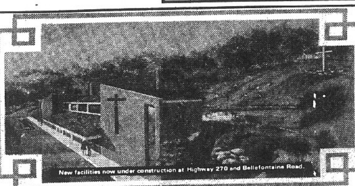

A Charismatic Fellowship
Hope Baptist Church
Witnessing to the Reality of the Baptism of the Holy Spirit for Today's Believers. (Acts 19:1-6)
PASTOR: JAMES R. BRUCE — 314-869-7777 or 869-3424
10636 Bellefontaine Road (at I-270)
SUNDAY SCHOOL 10 A.M., MORNING WORSHIP 11 A.M., EVENING WORSHIP 7 P.M., WED. EVENING 7 P.M.
ONLY 15 MINUTES FROM THE GREATER GRANITE CITY AREA

EXTRA SAVINGS WITH
TOP VALUE STAMPS
Take home some Frigidaire comfort and save.

Get the Frigidaire Take-Home Room Air Conditioner that delivers 8,000 BTUs/hr. of cooling capacity—and that you don't have to wait for someone to deliver. At only 100 pounds fully crated, it's light enough to take home with you right now. Easy-Mount installation helps get it in place fast. 3-way air flow gets the cool or fresh air right where you want it. And it can remove up to 72 pints of moisture every 24 hours to make your room really comfortable.

8,000 B.T.U. MODEL
$269^95
SAVE $30
FORMERLY $299.95

10,000 B.T.U. MODEL
$319^95
FORMERLY $369.95

*Model A8MEC-P
Price does not include wagon

SAVE ON LARGER SIZE FRIGIDAIRE WINDOW AIR CONDITIONERS UP TO 30,000 B.T.U.

FRIEDMAN'S
FIFTH & MADISON
MADISON, ILLINOIS
PHONE 877-6000
STORE HOURS
8:30 A.M. to 5:30 P.M.
MONDAY thru SATURDAY
FREE PARKING
TOP VALUE STAMPS

MADISON ALPINE DAYS
"MOUNTAINS OF SAVINGS"
2-PIECE LIVING ROOM SUITE .... $189 SET
HERCULON
SAVE $50.95

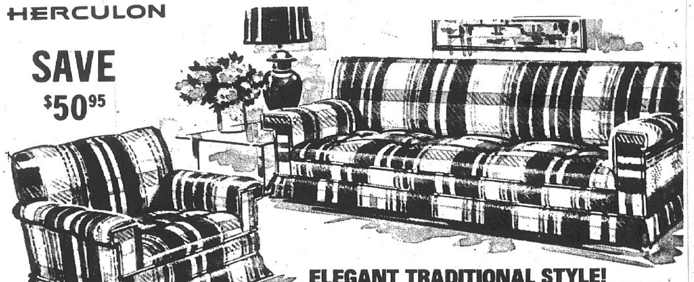

ELEGANT TRADITIONAL STYLE!
Beautifully tailored in long-lasting carefree HERCULON, this expertly crafted livingroom is designed with the active family in mind. Sturdy solid oak frames and built to last. Come in and see this amazing value!

PICTURES and MIRRORS UP TO 1/2 OFF

20% OFF ALL DINETTES
20% OFF ALL RECLINERS & ROCKERS

DISCONTINUED STYLES' LIVING ROOM TABLES
ONE OR TWO OF A KIND — MODERN TRADITIONAL OR MEDITERRANEAN .... 1/2 OFF

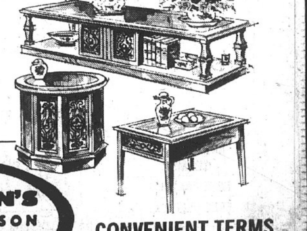

OPEN 8:30 to 5:30 MONDAYS THRU SATURDAYS
FRIEDMAN'S
FIFTH & MADISON
MADISON, ILLINOIS
PHONE 877-6000
CONVENIENT TERMS
FREE DELIVERY

SUPPLEMENT TO GRANITE CITY PRESS RECORD

national

MORE THAN THE PRICE IS RIGHT...and the Price is Right!

FREE 100 EAGLE STAMPS
WITH THIS COUPON AND PURCHASE OF $10.00 OR MORE EXCLUDING LIQUORS, TOBACCOS AND FRESH MILK PRODUCTS
COUPON EXPIRES SUNDAY JULY 17, 1977
LIMIT ONE COUPON PER FAMILY
national

3100 Madison
Granite City

THIS WEEK YOU CAN
SAVE UP TO $19.90
With 'Super' Specials and Coupon Offers In This Ad

STORE HOURS
Monday thru Fri. 7 a.m. until 10 p.m.
Saturdays 7 a.m. until 9:30 p.m.
Sunday 9 a.m. until 6 p.m.

the Gift that gets it done — United Way of Greater St. Louis

'SUPER' EVERYDAY PRICE!
FRESH REGULAR IN UNITS OF 4 LBS. OR MORE
GROUND BEEF
Lb. 78¢
CHUCK QUALITY, 2 LBS. OR MORE LB. 98¢

SUPER SPECIAL
WAS $1.23
PURE CANE
C and H SUGAR
50¢ OFF
WHEN YOU BUY ONE 5-LB. BAG WITH COUPON INSIDE

EAGLE STAMP

'SUPER' EVERYDAY PRICE!
SELECT
SHANK PORTION FULLY COOKED HAM
Lb. 69¢
BUTT PORTION Lb. 89¢

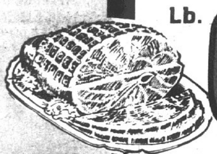

SUPER SPECIAL
WAS 78¢
USDA GOV'T GRADED CHOICE BLADE CUT
CHUCK ROAST
Lb. 58¢
CENTER CUT Lb. 78¢

SUPER SPECIAL
WAS $1.39
PEVELY BUTTER
1-Lb. Pkg. 89¢
WITH COUPON INSIDE

EAGLE STAMP

SUPER SPECIAL
WAS 78¢
USDA GOV'T GRADED CHOICE BLADE CUT
CHUCK STEAKS
Lb. 68¢
CENTER CUT LB. 88¢

'SUPER' EVERYDAY PRICE!
WAS $1.29
USDA GOV'T GRADED CHOICE
UNITS OF 2 POUNDS OR MORE
BONELESS Beef Stew
Lb. $1.19
UNITS UNDER 2 POUNDS LB. $1.29

SUPER SPECIAL
WAS $1.67
NATIONAL'S GRADE A
Homogenized MILK
Gallon Plastic $1.39
NO COUPON NEEDED

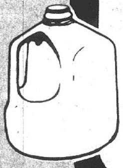

EAGLE STAMP

SUPER SPECIAL
WAS 79¢
PUREX BLEACH
Gallon Jug 49¢
WITH COUPON INSIDE

'SUPER' EVERYDAY PRICE!
FRESH, LEAN, MIXED RIB, LOIN, 1ST CUT (¼ LOIN)
PORK CHOPS
Lb. $1.29
COUNTRY STYLE RIBS Lb. $1.29

'SUPER' EVERYDAY PRICE!
Bud of California
ICEBERG LETTUCE
3 Hds. $1
JUMBO 24 SIZE Each 59¢

Shop Early at National, Stores open at 7 a.m. Every Morning

EVERYDAY 'SUPER' FOOD

national™

NOTICE

If any of the advertised items are not available during the period covered by this National Super Market, Inc., Advertisement, you are entitled to a similar product of equal or better quality as a substitute for the advertised price (or lower price) or at your option you may have a "Rain Check" to purchase the advertised product at a later time at the advertised price.

THE "WAS" PRICES IN THIS ADVERTISEMENT REFER TO THE LAST REGULAR PRICES BEFORE THE PRICES SHOWN BECAME EFFECTIVE.

NOTE: REGULAR PRICES ARE NOT SPECIALS OR SUPER SPECIALS.

Only USDA Gov't Graded Choice Beef!

YOU GET EAGLE STAMPS

SUPER SPECIAL — YOUNG TENDER FRESH FROZEN Sliced **Calf Liver** — WAS $1.39 — Lb. 89¢

SUPER EVERYDAY PRICE! — FRESH, REGULAR UNITS OF 4 LBS. OR MORE **Ground Beef** — Lb. 78¢ — CHUCK QUALITY, 2 LBS. OR MORE LB. 98¢

SUPER EVERYDAY PRICE! — MIXED RIB, LOIN, FIRST CUT (¼ LOIN) **Pork Chops** — Lb. $1.29 — Mayrose Tendr Lean Pork — Country Style Spare Ribs Lb. $1.29

SUPER EVERYDAY PRICE! — USDA GOV'T GRADED CHOICE CENTER CUT **Sirloin Steak** — Lb. $1.89 — BONELESS CENTER CUT Lb. $2.09

HY-GRADE BY THE PIECE, A.C. **BRAUNSCHWEIGER** Lb. 69¢ — KREY OR MAYROSE BRAND Lb. 79¢

KREY BY THE PIECE **LARGE BOLOGNA** Lb. 89¢ — ARMOUR, HUNTER OR MAYROSE Lb. 98¢

FREEZER QUEEN **MEAT ENTREES** 2-Lb. Pkg. $1.69 — EXCEPT SLICED BEEF, SLICED CHICKEN & MEAT LOAF

MAYROSE OR ARMOUR **ALL MEAT WIENERS** 12-Oz. Pkg. 79¢

SUPER EVERYDAY PRICE! — USDA GOV'T GRADED CHOICE 6th & 7th RIB, STANDING **Rib Roast** — Lb. $1.19

SUPER EVERYDAY PRICE! — USDA GOV'T INSPECTED FARM FRESH FRYER **Breast Quarters** — Lb. 59¢ — LEG & THIGH QUARTERS LB. 63¢

SUPER EVERYDAY PRICE! — USDA GOV'T GRADED CHOICE FIRST CUT **Round Steak** — Lb. $1.59 — CENTER CUTS Lb. $1.69

SUPER EVERYDAY PRICE! — USDA GOV'T GRADED CHOICE UNITS OF 2 LBS. OR MORE **Beef Stew** — WAS $1.29 — Lb. $1.19 — UNDER 2 LBS. Lb. $1.29

SUPER EVERYDAY PRICE! — USDA GOV'T INSPECTED WHOLE **Fresh Fryers** — Lb. 55¢ — CUT-UP TRAY PACKED Lb. 65¢

SEITZ, PICKLE LOAF, GARLIC OR **ALL MEAT BOLOGNA** 8-oz. Pkg. 79¢ — SPICED LUNCHEON OR OLD FASHION 8-OZ. 98¢

WAFER SLICED **BONE COOKED HAM** Half Pound $1.69

WAS 79¢ — USDA INSPECTED, MEDALLION **YOUNG TURKEYS** Lb. 59¢ — 8 TO 14 LB. AVERAGE

FRESH, LEAN **CUBED PORK CUTLETS** Lb. $1.59

WAS $1.39 — R.B. RICE'S **ALL MEAT CHILI** 1-Lb. Roll $1.19

SUPER SPECIAL — WAS $1.39 — **PEVELY BUTTER** 1-Lb. Pkg. 89¢ — WITH COUPON BELOW

SUPER SPECIAL — WAS $1.67 — NATIONAL'S GRADE A **Homogenized Milk** — Gallon Plastic $1.39 — NO COUPON NEEDED

'Dawn-Dew' Fresh

national GOES **Plum Wild!** LARGE California PLUMS — •Santa Rosa •Eldorado •Frontier •Red Roy •Wickson •July Rosa — YOUR CHOICE Lb. 49¢ — WAS 59¢

Bud of California ICEBERG **LETTUCE** 3 Hds. $1.00 — Jumbo 24 Size Each 59¢

DRISCOLL DELICIOUS **Strawberrie**

WAS 99¢ — DOLE'S FRESH **Mushroo**

SUNNY-SLOPE **Peaches** PRE QUA

TENDER CRISP **Fresh Green Beans** Lb. 39¢

CALIFORNIA **Fresh Broccoli Spears** Lb. 49¢

"DAWN-DEW" FRESH **Zucchini Squash** Lb. 25¢

RED-RIPE, JUICY **Cherry Tomatoes** Pint Box 39¢

SUNNY-SLOPE **Large Nectarines** Lb. 59¢

$1 — When One — HA BA — With

National's Vegetables

MIX OR MATCH

CREAM OR WHOLE **Golden Corn** — Sliced Beets — Sliced Carrots — Cut Green Beans — Sweet Peas — 3 16-oz. Cans $1 — Every Day Price

"SUPER" SPECIAL — WAS 63¢ EA. — VANITY FAIR PRINTED **Paper Towels** 2 Large Rolls $1.09

EVERYDAY PRICE — ALL GRINDS **National's Coffee** 1-Lb. Can $3.69

"SUPER" SPECIAL — WAS 39¢ EA. — PACKED IN OIL **Sardines** 3 4-oz. Cans $1.00

"SUPER" SPECIAL — WAS 37¢ EA. — DIAMOND **Aluminum Foil** 3 25-Ft. Rolls $1.00

"SUPER" SPECIAL — WAS $2.89 — NON-FAT **Alba Milk Mix** 10-oz. Box $2.59

Frozen Food 'Super' Specials

Banquet Pot Pies ALL VARIETIES — 3 8-oz. Pkgs. 89¢ — WAS 3/$1.00

WAS $2.35 — CELESTE **Sausage Pizza** 23-oz. Pkg. $1.99

WAS $1.59 — SARA LEE PECAN **Coffee Cake** 11½-oz. Pkg. $1.49

WAS $1.29 — PET RITZ **Pie Shells** 5-ct. Pkg. $1.19

WAS 43¢ — BIRDS EYE **Cool Whip** 4½-oz. Carton 39¢

Every Day Price — TROPHY **Strawberries** 3 10-oz. Pkgs. $1.00

WAS 89¢ — **NATIONAL'S COFFEE CREAMER** 11-oz. Jar 69¢

National Coupon N.13 — WAS 2/99¢ — NATIONAL'S **ENGLISH MUFFINS** 3 6-ct. Pkgs. $1.00 — Offer Expires Sun., July 17, 1977. Limit One Coupon Per Family. 8935

Vendor Coupon 4 — WAS 89¢ — **PILLSBURY FLOUR** 5-Lb. Bag 79¢ — Offer Expires Sun., July 17, 1977. Limit One Coupon Per Family.

Vendor Coupon .5 — WAS 69¢ EA. — **Worth 27¢** When You Purchase Two Reg. Size Pkgs. **BETTY CROCKER HAMBURGER HELPER** — Offer Expires Sun., July 17, 1977. Limit One Coupon Per Family.

IT'S DIGESTABLE **Crisco Oil** — WAS $2.19 — 48-oz. Btl. $1.99

National Coupon — Wo — When — H — B — Limit

National Coupon N.3 — WAS $1.39 — **PEVELY BUTTER** 16-oz. Pkg. 89¢ — With this coupon and a $7.50 purchase excluding liquor, tobacco and fresh milk products. Offer Expires Sun., July 17, 1977. Limit one coupon per family. 8930

National Coupon N.7 — WAS $1.39 — **WYLER'S LEMONADE** 24-oz. Can 99¢ — Offer Expires Sun., July 17, 1977. Limit One Coupon Per Family. 8931

National Coupon N.8 — **Worth 25¢** When You Purchase A Gallon Jug (White or Cider) **ORCHARD PARK VINEGAR** — Offer Expires Sun., July 17, 1977. Limit One Coupon Per Family. 8932

National Coupon N.14 — **Worth 50¢** When You Purchase A 10 or 17-Pc. Box of **BANQUET FRIED CHICKEN** — Offer Expires Sun., July 17, 1977. Limit One Coupon Per Family. 8967

National Coupon — WAS $1.45 — Wo — Wh — A — PEVE — SA — Limit

PRICES...on meats too!

FOR EXTRA CASH SAVINGS!

We Accept Gov't Food Stamp Coupons!

national

USDA CHOICE — USDA GOV'T GRADED CHOICE BEEF FOR YOUR FREEZER

USDA GOV'T GRADED CHOICE BEEF FOREQUARTER	Lb.	75¢
USDA GOV'T GRADED CHOICE BEEF HINDQUARTER	Lb.	$1.09
USDA GOV'T GRADED CHOICE SIDE OF BEEF	Lb.	89¢
USDA GOV'T GRADED CHOICE BEEF ROUND	Lb.	98¢

NO CHARGE FOR CUTTING AND WRAPPING

SUPER EVERYDAY PRICE! USDA GOV'T GRADED CHOICE WHOLE, BONE-IN, STANDING Rump Roast Lb. $1.29

SUPER SPECIAL USDA GOV'T GRADE CHOICE BLADE CUT Chuck Steaks WAS 78¢ Lb. 68¢ CENTER CUTS LB. 88¢

SUPER EVERYDAY PRICE! Shank Portion FULLY COOKED HAM Lb. 69¢ BUTT PORTION LB. 89¢

SUPER SPECIAL USDA GOV'T GRADED CHOICE BLADE CUT Chuck Roast WAS 78¢ Lb. 58¢ CENTER CUTS LB. 78¢

VACUUM PACKED MAYROSE BACON Lb. $1.59 — SURREY FARM, HUNTER OR ARMOUR Lb. $1.69

R.B. RICE'S, VAC PACK SLICED BACON 1-Lb. Pkg. $1.49

WAS $1.89 HILLSHIRE FARM POLSKA, BEEF OR SMOKED SAUSAGE Lb. $1.59

WAS $1.39 KREY ALL MEAT, LINK POLISH SAUSAGE Lb. $1.29 — MAX GERMAN POLISH SAUSAGE Lb. $1.59

SUPER EVERYDAY PRICE! USDA GOV'T GRADED CHOICE TENDER BEEF Cube Steaks Lb. $1.69

SUPER EVERYDAY PRICE! USDA GOV'T GRADED CHOICE TENDER BEEF Rib Steaks Lb. $1.69 TENDER CLUB STEAKS Lb. $1.98

SUPER EVERYDAY PRICE! Whole Pork Butts CUT INTO Pork Steaks Lb. $1.09 Mayrose Tendr Lean Pork

SUPER EVERYDAY PRICE! SPEEDY-CUT OR HICKORY HILL FULLY COOKED, WHOLE Boneless Ham Lb. $1.69 HALF HAM Lb. $1.79

MAX GERMAN, JUICY PLUMP FRANKS 1-Lb. Pkg. $1.19

OSCAR MAYER, BOLOGNA & CHEESE or ALL BEEF BOLOGNA 8-oz. Pkg. 89¢ — ALSO PICKLE LOAF OR LIVER CHEESE

MAYROSE BIG RED FRANKS Lb. $1.39

OSCAR MAYER VARIETY PAK LUNCHEON MEATS 12-oz. Pkg. $1.59 — DRY SALAMI 8-OZ. $1.59

Pan-Ready Sea Foods

VAN DE KAMP FISH KABOBS	16-oz. Pkg.	$1.49
NATIONAL'S BREADED SHRIMP	1-Lb. Pkg.	$2.89
GORTON'S BATTER DIPPED FISH FILLETS	1-Lb. Pkg.	$1.49
ALL WHITE FISH FILLET OF TURBOT	Lb.	$1.39

national's Meat Pricing Policy
LOW PRICES ARE SPREAD OVER ALL MEATS EVERY DAY OF THE WEEK, EVERY WEEK OF THE YEAR . . . PRICES CHANGE ONLY WHEN NECESSARY DUE TO MARKET CONDITIONS

Fruits & Vegetables

All Purpose RED Potatoes 10 Pound Tote Bag $1.29

VINE-RIPENED CALIFORNIA Cantaloupe COLOSSAL 23 SIZE Each 69¢ — JUMBO 27 SIZE Each 59¢ — NOT THIS 45 SIZE, NOT THIS 36 SIZE, BUT THESE SIZES 27 SIZE, 23 SIZE

...s Quart Box 99¢
...oms Lb. 79¢
...MIUM ...ALITY Lb. 49¢

NUTRICIOUS SNACKIN' Large Bing Cherries Lb. 79¢
CALIFORNIA WHITE Seedless Grapes Lb. 89¢

FULL OF JUICE Sunkist Lemons JUMBO 75 SIZE 2 For 39¢ — MEDIUM 253 SIZE 11 For 59¢

...00 OFF ...You Purchase ...r More 7 Inch ...NGING ...SKET ...Coupon Below

We Reserve The Right To Limit

SUPER SPECIAL ALL TEMPERTURE EFFECTIVE Purex Bleach WAS 79¢ Gallon Jug 49¢ WITH COUPON BELOW

SUPER SPECIAL PURE CANE C and H SUGAR WAS $1.23 50¢ OFF WHEN YOU BUY ONE 5-LB. BAG WITH COUPON BELOW

Dairy Food 'Super' Specials

NATIONAL'S Margarine WAS 49¢ EA. 2 89¢ 1-Lb. Pkgs.

WAS $1.89	NATIONAL'S Midget Longhorn	1-Lb. Pkg.	$1.69
WAS 83¢	FAMILY SIZE Chiffon Margarine	16-oz. Pkg.	69¢
WAS 99¢	PEVELY Fruit Drinks	Gallon Carton	79¢
WAS $1.19	PEVELY Cottage Cheese	24-oz. Ctn.	99¢
WAS 79¢	BORDEN'S ONION DIP OR Sour Cream	16-oz. Ctn.	69¢
WAS 69¢	SEALTEST Cottage Cheese	12-oz. Ctn.	59¢

"SUPER" SPECIAL WAS $1.39	VANITY FAIR Bathroom Tissue	6	Roll Pack	$1.19
"SUPER" SPECIAL WAS 93¢	MAULL'S ALL FLAVORS Barbecue Sauce		24-oz. Btl.	89¢
"SUPER" SPECIAL WAS 79¢	GULF Charcoal Starter		32-oz. Can	69¢
EVERYDAY PRICE	NATIONAL'S HAMBURGER OR Hot Dog Buns	2	Reg. Pkgs.	99¢
"SUPER" SPECIAL WAS $1.89	REGULAR OR SUGAR FREE Seven-Up		8 Pack	$1.19 PLUS DEPOSIT
"SUPER" SPECIAL WAS $1.29	REGULAR OR SUGAR FREE Dr. Pepper		16-Oz. 8 Pack	99¢ PLUS DEPOSIT

WITH COUPON BELOW

SUPER EVERYDAY PRICE! national's SLICED WHITE BREAD 4 16-oz. Lvs. $1.29

SUPER EVERYDAY PRICE! NATIONAL'S ALL FLAVORS ICE CREAM Half Gal. $1.09

SUPER EVERYDAY PRICE! NATIONAL'S CRISP POTATO CHIPS 12-Oz. Box 89¢

N.15 ...orth $1.00 ...You Purchase One ...or More 7 Inch ...ANGING ...BASKET ...July 17, 1977. ...Coupon Per Family. 8963

GOLDEN GRAIN Mac & Cheddar WAS 31¢ EA. 4 7.3-oz. Pkgs. $1

Vendor Coupon .6 Worth 15¢ When You Purchase Two 18½-Oz. Pkgs. Except Angel or Recipe Cake BETTY CROCKER CAKE MIXES WAS 69¢ Offer Expires Sun., July 17, 1977. Limit One Coupon Per Family.

Vendor Coupon .9 WHEATIES "BREAKFAST OF CHAMPIONS" WAS 95¢ 18-oz. Box 85¢ Offer Expires Sun., July 17, 1977. Limit One Coupon Per Family.

Vendor Coupon .10 Worth 18¢ When You Purchase Three 4.5-oz. Bars WHITE OR PINK Dove Bath Soap WAS 45¢ EA. Offer Expires Sun., July 17, 1977. Limit One Coupon Per Family.

N.11 ...orth 25¢ ...When You Purchase ...12-Pack Package ...LY ICE CREAM ...NDWICHES ...July 17, 1977. ...One Coupon Per Family. 8933

National Coupon N.16 WAS $1.29 REGULAR OR SUGAR FREE Dr. Pepper 16-oz. 8-Pack 99¢ Plus Deposit Offer Expires Sun., July 17, 1977. Limit One Coupon Per Family. 8936

National Coupon N.12 Worth 40¢ When You Purchase A Half Gallon Carton SEALTEST ICE CREAM Offer Expires Sun., July 17, 1977. Limit One Coupon Per Family. 8934

National Coupon N.2 WAS 79¢ PUREX Gallon Plastic 49¢ With this coupon and a $7.50 purchase excluding liquors, tobacco and fresh milk products. Offer expires Sun., July 17, 1977. Limit one coupon per family. 8929

National Coupon N.1 WAS $1.23 Worth 50¢ When You Purchase A 5-Lb. Bag C and H CANE SUGAR With this coupon and a $7.50 purchase excluding liquors, tobacco and fresh milk products. Offer expires Sun., July 17, 1977. Limit one coupon per family. 8928

AVAILABLE IN NATIONAL STORES WITH AN

In-Store Bakery

National Coupon N.36

Worth 36¢
When You Purhase A
GOOEY BUTTER COFFEE CAKE
WAS $1.35
Offer Expires Sun., July 17, 1977. Redeemable in National Stores with an In-Store Bakery. Limit One Coupon Per Family.
8998

Super Special Was 61¢ SAVE 12¢

BAKE SHOP FRESH!
WHEAT BREAD
1-LB. LOAF
49¢

Super Special Was 85¢ DOZ. SAVE 16¢

National Bakes it Good and Guarantees it Good! Taste and Compare!

BAKE SHOP FRESH!
SUGAR COOKIES
DOZEN
69¢

National Coupon N.37

Worth 46¢
When You Purchase One
8-INCH APPLE PIE
WAS $1.55
Offer Expires Sun., July 17, 1977. Redeemable in National Stores with an In-Store Bakery. Limit One Coupon Per Family.
8999

KARE DRUGS

Phone 451-7795

Have Your Prescription Filled While You Shop!

ONLY REGISTERED PHARMACISTS FILL YOUR PRESCRIPTIONS AT KARE DRUGS. FAST, COURTEOUS, PROFESSIONAL SERVICE.

Kare Welcomes The Following Prescription Plans:

- Blue Cross
- Medi Met
- State Aid

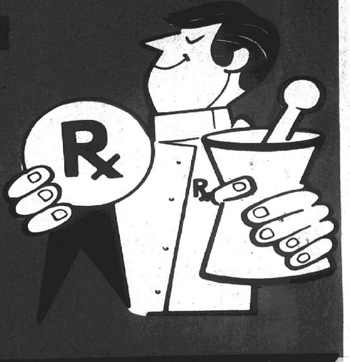

WE RESERVE THE RIGHT TO LIMIT

Save on Famous Brands You Know and Use!

Save 32¢
National Coupon N.32
SPECIAL PACK
COLGATE DENTAL CREAM
WAS 71¢
5-oz. Tube **39¢**
Offer Expires Sun., July 17, 1977. Limit One Coupon Per Family.
8977

Save 36¢
National Coupon N.36
RELIEVES THE BLAHS
ALKA SELTZER TABLETS
WAS 74¢
25-ct. Btl. **38¢**
Offer Expires Sun., July 17, 1977. Limit One Coupon Per Family.
8978

Save 40¢
National Coupon N.40
REFRESHING
SCOPE MOUTHWASH
WAS $1.39
18-oz. Btl. **99¢**
Offer Expires Sun., July 17, 1977. Limit One Coupon Per Family.
8979

Save 41¢
National Coupon 41
NO MORE TEARS
JOHNSON'S BABY SHAMPOO
WAS $1.29
7-oz. Btl. **88¢**
Offer Expires Sun., July 17, 1977. Limit One Coupon Per Family.

SUPER SPECIAL
NON ASPIRIN
TYLENOL TABLETS
WAS $1.19
50-ct. Bot. **98¢**

SUPER SPECIAL
COATING ACTION
PEPTO BISMOL LIQUID
WAS $1.69
12-oz. Bot. **$1.47**

SUPER SPECIAL
BACTINE Aerosol Spray
WAS $1.89
4.5-oz. Can **$1.59**
FIRST AID IN A CAN

SUPER SPECIAL
SUDDEN TAN Tanning Lotion
WAS $2.89
4-oz. Bot. **$2.38**
GOT A MINUTE? GET A TAN!

MADE OF HI-IMPACT PLASTIC
48 QUART COOLER with JUG
WAS $17.88
$14.88 Each
DRAIN PLUG & SIDE CARRY HANDLES

WAS $2.59
LONG LASTING, NON-AEROSOL
Mitchum Anti-Perspirant
3.5-oz. Bot. **$2.28**

WAS $1.65
FEMININE PROTECTION
Norforms Suppositories
12-ct. Box **$1.38**

SUPER EVERYDAY PRICE!
Save More With Kare Everyday
KARE SUNTAN LOTION
8-oz. Bot. **$1.19**

SUPER SPECIAL
SPECIAL PACK
Revlon Flex SHAMPOO
WAS $1.69
16-oz. Bot. **$1.48**
NORMAL, OILY OR DRY

SUPER SPECIAL
Arrid XX Roll-On
ANTI-PERSPIRANT
WAS $1.25
1.5-oz. Pkg. **99¢**
KEEPS YOU DRY

National Coupon N.50
Worth 50¢
When You Purchase Any Size
GARDEN HOSE
Offer Expires Sun., July 17, 1977. Limit One Coupon Per Family.
8949

368 SQ. IN. CHROME GRILL
21"X 21" SMOKER GRILL
WAS $23.88
$19.88 Each
Made of Heavy Guage Steel Upper and Lower Draft Control. Easy to Assemble.

WAS $1.99
ACNE TREATMENT
Oxy 5 Lotion
1-oz. Bot. **$1.68**

WAS $1.85
FOR CUTS & BURNS
Mycitracin Ointment
.5-oz. Tube **$1.39**

SUPER SPECIAL
LOVING CARE HAIR COLOR
WAS $1.79
1-Appli. **$1.48**
ALL VARIETIES

SUPER SPECIAL
FOR A CLOSE SHAVE
TRAC II TWIN INJECTOR BLADES
WAS $1.15
5-ct. Pkg. **99¢**

SUPER SPECIAL
MODESS Feminine Napkins
WAS $1.69
24-ct. Box **$1.49**
Regular & Super

SUPER SPECIAL
TAMPAX TAMPONS
WAS 55¢
REGULAR OR SUPER
10-ct. Box **45¢**

203 SQ. IN. OF COOKING AREA PLUS 3 HEAT LEVELS
PEDESTAL HIABACHI
WAS $16.88
$14.88 Each
2 WOODEN HANDLES ADUSTABLE DRAFT CONTROLS

KILLS HOUSEHOLD GERMS
Lysol Spray Disinfectant
6-oz. Can **89¢**

LASTS FOR MONTHS
Raid Solid Insect Killer
2.7-oz. Pkg. **$1.68**

MADE OF HEAVY GUAGE ALUMINUM
12 QUART CORN POT
WAS $4.99
$4.59 Each
HAS MANY USES AROUND THE KITCHEN

SUPER SPECIAL
Regular, Herbal or Lime
Mennen Stick DEODORANT
WAS $1.28
2.5-oz. Pkg. **99¢**

SUPER EVERYDAY PRICE!
NATIONAL'S SHEER, MESH
PANTY HOSE
TWO SIZES
Pair **66¢**
BEIGE, TAUPE, SPICE, COFFEE

SUPER EVERYDAY PRICE!
FIRST QUALITY
ASSORTED Kitchen Cloths
Each **88¢**
DISHCLOTHS, TERRY TOWELS OR TERRY DISHCLOTHS

SUPER EVERYDAY PRICE!
24"x45"
SCREEN PRINT RUGS
Each **$1.88**
MACHINE WASHABLE, ASSORTED DESIGNS AND COLORS

Supplement to the Granite City Press Record, July, 1977

CENTRAL HARDWARE'S SPECTACULAR SUMMER SALE

FLASHLIGHT

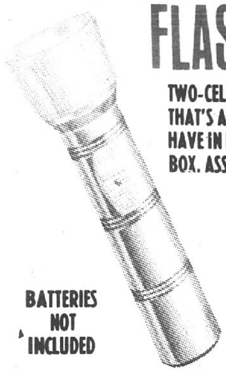

TWO-CELL METAL FLASHLIGHT THAT'S ALWAYS HANDY TO HAVE IN HOME, AUTO, TACKLE BOX. ASSORTED COLORS

BATTERIES NOT INCLUDED

79¢

GLASS SET

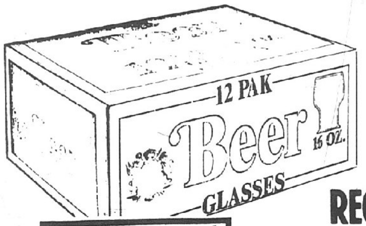

SET OF TWELVE 16-OZ. OLD-TIME CRYSTAL BEER GLASSES

Federal

REG. 6.19 **3.99** SET OF TWELVE

"DURO" METAL CARE FINISHES

- NAVAL JELLY
- ALUMINUM JELLY
- TUB & SINK JELLY

REG. $1.29

YOUR CHOICE **89¢** EA.

"RUBBERMAID" TWIST-POP ICE CUBE TRAY

CUBES POP OUT WHEN TRAY IS TWISTED. TRAYS STACK WITHOUT TWISTING. HOLDS 16 ICE CUBES

TWO FOR **88¢**

2-SPEED BOX FAN

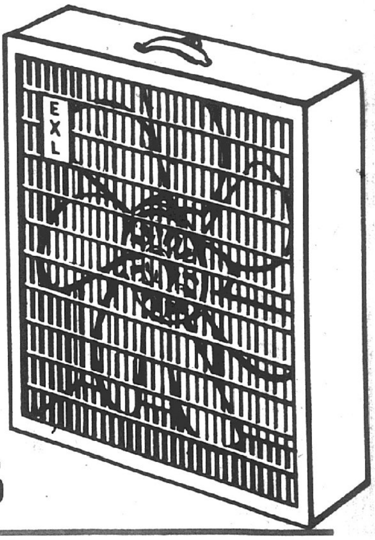

WITH POWERFUL 7-PADDLE BLADE FOR BETTER AIR CIRCULATION PLUS FRONT & REAR SAFETY GRILLES

- LIGHTWEIGHT
- TOP CENTER MOUNT ROTARY SWITCH
- CARRYING HANDLE

15.88 REG. 19.99

"G.E." BUG LIGHT BULBS

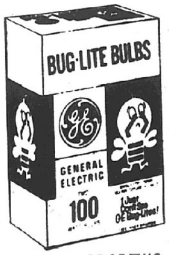

YELLOW BUG LITE BULBS THAT RID PORCH, PATIO AND POOLSIDE OF FLYING INSECTS

CHOICE OF 60 OR 100 WATT

REG. 1.78 **99¢**

PACKAGE OF TWO

FIRE EXTINGUISHER

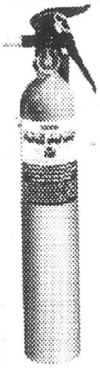

EFFECTIVE ON GASOLINE, GREASE, OIL FIRES. BASIC PROTECTION FOR KITCHEN, WORKSHOP, UTILITY AND FURNACE ROOMS: AUTOS AND BOATS. UL RATED 10-BC. TWICE AS EFFECTIVE AS MOST EXTINGUISHERS.

REG. 13.99 **8.88** "KIDDE"

ALL SALE PRICES GOOD THRU JULY 21ST.

© Copyright 1977 Central Hardware Brochure Page 1
© Copyright 1977 Central Hardware Brochure Page 12

SPECIAL PURCHASE

"McGRAW-EDISON" MASTERCRAFT

POWER TOOLS

YOU CAN DRIVE AND REMOVE SCREWS WITH THIS DELUXE DRILL

VARIABLE SPEED 3/8" REVERSIBLE DRILL

BUY NOW AND SAVE $15.11

REG. 34.99

19.88

- TRIGGER CONTROLLED VARIABLE SPEED 0-1000 RPM, REVERSIBLE
- HIGH IMPACT HOUSING WON'T CHIP OR CRACK
- MULTI BALL THRUST AND LIFETIME LUBRICATED BEARINGS
- DOUBLE REDUCTION GEARS FOR MORE TORQUE
- BURN-OUT PROTECTED 2.6 AMP MOTOR

WE MADE A FANTASTIC BUY ON THESE POPULAR TOOLS ... THEY ARE QUALITY U.L. APPROVED WORK TOOLS, DOUBLE INSULATED FOR SAFETY AND ALSO HAVE BURN-OUT PROTECTED MOTORS ... NOW, WHILE THEY LAST, YOU CAN SAVE TREMENDOUSLY.

HURRY IN AND SAVE

SABRE SAW

DOUBLE INSULATED

CUTS WOOD, METAL, COMPOSITION AND PLASTICS QUICKLY AND EASILY

INCLUDES WOOD CUTTING BLADE

- BEVELS CUTS 45° LEFT OR RIGHT
- LIFETIME LUBRICATED BEARINGS
- 2.5 AMP BURN-OUT PROTECTED MOTOR
- 2800 STROKES PER MINUTE

11.88

REG. 16.99

ORBITAL SANDER

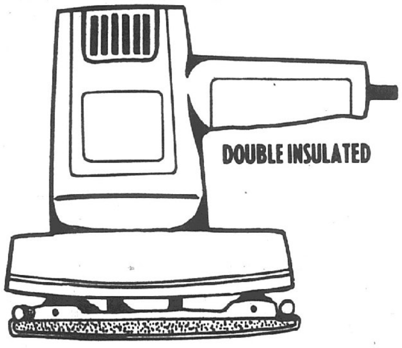

DOUBLE INSULATED

FOR ROUGH & FINISH SANDING OR POLISHING. FLUSH SANDS ON EITHER SIDE

- LIFETIME LUBRICATED BEARINGS - 2.2 AMP MOTOR
- 2800 ORBITS PER MINUTE
- QUICK-GRIP ABRASIVE LOCKS

12.88

REG. 19.99

COMPACT DRILL

½ IN. SIZE

AUXILIARY HANDLE INCLUDED FOR EASIER HANDLING

- WILL DRILL UP TO ½" HOLE IN STEEL

- BURNOUT PROTECTED MOTOR
- LIFETIME LUBRICATED BEARINGS
- DOUBLE REDUCTION GEARS
- 2.6 AMP, 750 RPM MOTOR

15.88

REG. 27.99

CENTRAL HARDWARE

USE OUR 90-DAY CASH PLAN

- NO DOWN PAYMENT
- NO SERVICE CHARGE
- UP TO 3-MONTHS TO PAY ... 3 EQUAL PAYMENTS

USE CENTRAL HARDWARE or MASTER CHARGE

Supplement to the Granite City Press Record, July, 1977

©Copyright 1977 Central Hardware Brochure Page 1

©Copyright 1977 Central Hardware Brochure Page 12

FAMED "CROSLEY"

CHEST FREEZERS

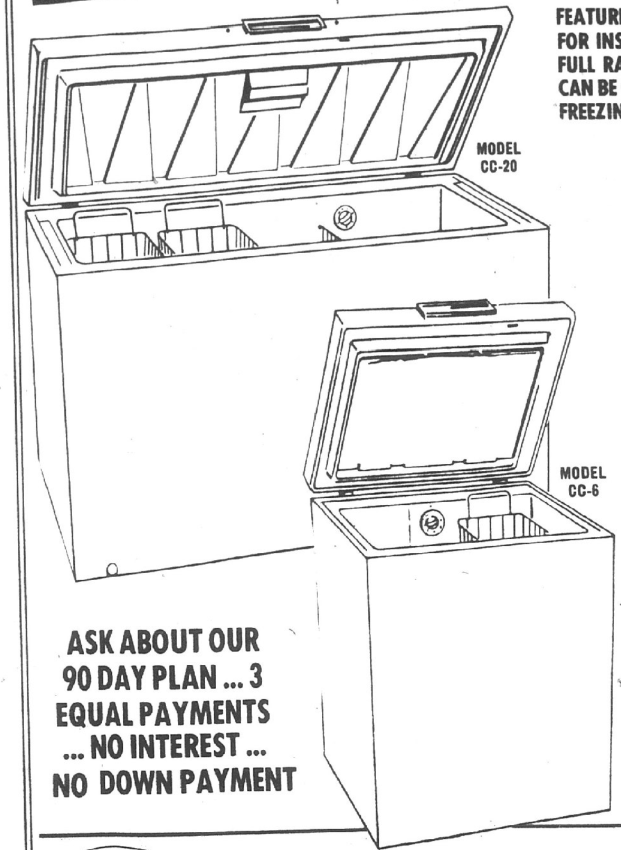

FEATURE HIGH DENSITY FIBERGLASS IN WALLS AND RIGID POLYURETHANE FOAM ON BOTTOM FOR INSULATION, STEEL CABINETS WITH BAKED ACRYLIC ENAMEL FINISH INSIDE AND OUT, FULL RANGE ADJUSTABLE TEMPERATURE CONTROL, COUNTER-BALANCED SAFETY LID THAT CAN BE OPENED EASILY FROM INSIDE OR OUT, AND UNIFORM COLD DISTRIBUTION FOR BETTER FREEZING AND SAFER STORAGE.

6.1 CUBIC FEET

- HOLDS APPROXIMATELY 215 POUNDS
- 35 7/16" HIGH, 30 3/4" WIDE, 24 9/16" DEEP

MODEL CC-6 **$209**

9.9 CUBIC FEET

- HOLDS APPROXIMATELY 354 POUNDS
35-13/16" HIGH, 34" WIDE, 30-15/32" DEEP

MODEL CC-10 **$259**

14.8 CUBIC FEET

- HOLDS APPROXIMATELY 475 POUNDS
- 35 13/16" HIGH 46 1/2" WIDE, 30 15/32" DEEP

MODEL CC-15 **$289**

20.1 CUBIC FEET

- HOLDS APPROXIMATELY 600 POUNDS
35 13/16" HIGH, 60" WIDE, 30 15/32" DEEP

MODEL CC-20 **$329**

ASK ABOUT OUR 90 DAY PLAN ... 3 EQUAL PAYMENTS ... NO INTEREST ... NO DOWN PAYMENT

Dazey

SEAL-A-MEAL

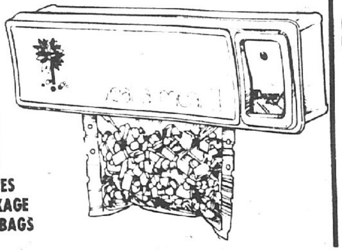

STRETCH YOUR FOOD BUDGET. SEAL FOODS IN BAGS ... THEN BOIL THEM IN THE BAG WHEN YOU'RE READY TO SERVE.

REG. 17.99 **12.99** INCLUDES FREE PACKAGE OF 32 OZ. BAGS

"DAZEY"

SEAL-A-MEAL COOKING BAGS

FREEZE OR REFRIGERATE FOOD IN THE BAGS ... THEN WHEN READY, YOU CAN COOK FOOD RIGHT IN THE BAG.

24 PINT BAGS	18 QUART BAGS	100 QUART BAGS
1.99 REG. 2.49	1.99 REG. 2.49	9.99 REG. 11.59

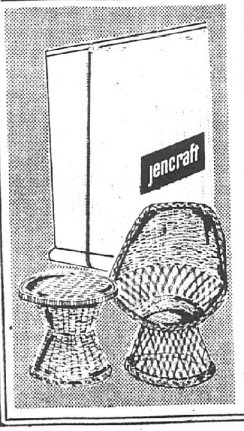

PORCH BLINDS

ATTRACTIVE "GIBRALTAR" ROLL-UP BLINDS FOR INDOOR OR OUTDOOR USE ... COMPLETE WITH CORD

3 FEET WIDE REG. 6.99	4 FEET WIDE REG. 9.99
5.99	7.99
6 FEET WIDE REG. 13.99	**8 FEET WIDE REG. 17.99**
11.99	14.99

ALL ARE 6 FOOT LONG ... SELECT FROM GREEN OR FRUITWOOD

MADE OF 100% VINYL FOR LASTING DURABILITY. COMPLETE WITH VINYLON WIND CORD TO KEEP THEM FROM BLOWING. HEAVY DUTY AUTOMATIC CORD LOCK & HARDWARE FOR HANGING.

Genuine "CLOPAY"

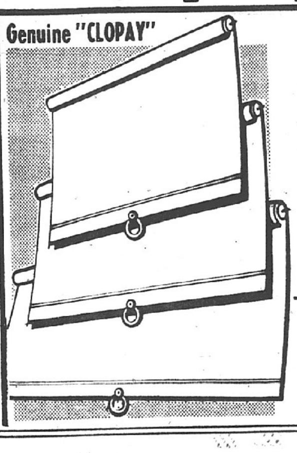

WINDOW SHADES

WASHABLE ... THEY'LL LAST LONGER

37¼ IN. x 6 FT. REG. 5.49	46¼ IN. x 6 FT. REG. 9.99
3.99	7.49
55¼ IN. x 6 FT. REG. 11.99	**73¼ IN. x 6 FT. REG. 22.49**
9.99	17.49

- PROVIDE BOTH PRIVACY AND CHARM
- ROOM DARKENING, HELP SAVE ENERGY AND UTILITY COSTS
- ALL 6 FT. LENGTHS CUT TO YOUR MEASUREMENTS

FERTILIZER

"MILORGANITE" NATURAL ORGANIC FERTILIZER

LONG-LASTING FERTILIZER THAT'S EASY TO APPLY AND CAN BE USED ANYTIME. DUST FREE, WON'T BURN

REG. 5.19 **3.79** 50-POUND BAG

WON'T BURN

"JOBE'S" TREE & SHRUB SPIKES

THE EASY AND CONVENIENT WAY TO GIVE YOUR TREES AND SHRUBS THE NUTRIENTS THEY NEED. A BALANCED, LONG-LASTING FERTILIZER

REG. 3.25 **2.99** BOX OF FIVE SPIKES

YOUR TREES AND SHRUBS NEED PROPER NUTRIENTS TO STAY HEALTHY. JOBE'S TREE AND SHRUB SPIKES ARE SOLID STAKES OF FERTILIZER THAT WON'T CRUMBLE OR BREAK WHEN POUNDED INTO THE GROUND.

ORTHO TRIOX

LIQUID VEGETATION KILLER

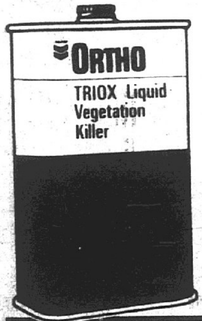

STOPS WEED TROUBLE UP TO 1 YEAR

QUART	GALLON
2.59	7.98

GREAT FOR PATIOS, DRIVEWAYS, WALKS, AND FENCE ROWS. EASY TO APPLY

SOD WEBWORM CONTROL

FAMOUS "ORTHO"

- GIVES UP TO 8 WEEKS CONTROL
- CONTROLS SOD WEBWORMS AND CHINCH BUGS ... CONTAINS ASPON

QUART	GALLON
2.65	8.65

ORTHO HI-POWER INDOOR INSECT FOGGER

2.39

KILLS HOUSEHOLD INSECTS, FLEAS, ROACHES, SPIDERS, FLIES AND MOSQUITOES. JUST SET IT AND WALK AWAY, FOG FILLS ENTIRE ROOM

"ORTHO" SPRAY-ETTE 4

NO NEED TO CARRY THAT BIG BULKY SPRAYER AGAIN ... THIS CONVENIENT 4-GALLON SPRAYER IS SMALL ENOUGH TO PUT IN ONE HAND.

SPRAY-ETTE 4 FITS ON THE END OF YOUR GARDEN HOSE AND ACCURATELY SYPHONS, MIXES AND SPRAYS CHEMICALS AT THE PROPER PROPORTIONS UNDER VARYING WATER PRESSURES.

RECOMMENDED WHERE LOTS OF WATER IS NEEDED.

5.98

HOME PEST CONTROL

KILLS ROACHES, ANTS, BROWNDOG TICKS, SPIDERS, CARPET BEETLES, WATER BUGS AND MANY OTHER HOUSEHOLD PESTS.

REG. 6.98 **5.99** HALF GALLON

COMPLETE WITH VARIABLE SPRAY NOZZLE

DO-IT YOURSELF PEST CONTROL USING SAME CHEMICALS THE PROFESSIONALS USE.

POWER MOWER

"CENTRAL PARK" 3 ½ H.P. 22 INCH REAR-BAGGER POWER MOWER

THIS POWERFUL MOWER FEATURES A CAST-ALUMINUM DECK, BIG 8-INCH WHEELS, FOLD-DOWN HANDLE AND A NEW REAR DISCHARGE BAGGING ATTACHMENT

REG. 159.95 **$139** TAKE ALONG

THE 1.6 BUSHEL GRASS CATCHER IS SNUGGLY LOCATED BETWEEN HANDLE FOR EASY EMPTYING AND FOR GREATER MANEUVERABILITY OF MOWER ... BRIGGS & STRATTON ENGINE.

HEAVY DUTY Spintrim®

FLEXIBLE LINE EDGER-TRIMMER

WITH FREE 100 FOOT EXTENSION CORD

TRIMS and EDGES WITHOUT A BLADE

EASY TO HANDLE EDGER-TRIMMER WITH DUAL-LINE CUTTING HEAD THAT INCREASES CUTTING CAPACITY AND ELIMINATES WEIGHT.

EXTENSION CORD IS HEAVY-DUTY 16-GAUGE, 3-WIRE ORANGE CORD.

BOTH FOR **74.95**

"VILLAGE BLACKSMITH" GRASS SHEAR

AUSTEMPERED FLOATING BLADES WITH POLISHED & BEVELLED CUTTING EDGE

SAFETY FLAPPER LOCK

REG. 2.49 **1.49**

HEDGE SHEARS

TEFLON COATED BLADES WITH HEAVY-DUTY HANDLES

"VILLAGE BLACKSMITH"

REG. 10.99 **9.99**

"VILLAGE BLACKSMITH" "GRASWIP"

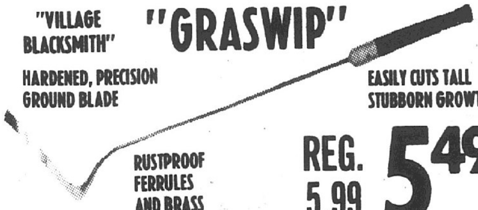

HARDENED, PRECISION GROUND BLADE

EASILY CUTS TALL STUBBORN GROWTH

RUSTPROOF FERRULES AND BRASS RIVETS

REG. 5.99 **5.49**

50 FT. REINFORCED HOSE

½ INCH INSIDE DIAMETER

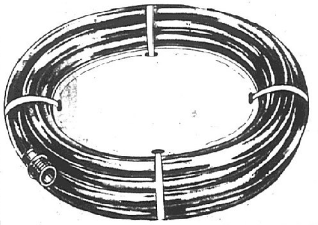

4.49 REINFORCED VINYL HOSE WON'T CRACK. STANDS UP TO COLD WEATHER

'NELSON" HOSE NOZZLE

MODEL N-403C

- BRASS SELECTOR KNOB CONTROLS SPRAY FROM HEAVY TO MIST
- BRASS-PLATED ZINC BODY
- CLIP LOCKS NOZZLE OPEN

1.89 REG. 2.19

LAWN SPRINKLER

COVERS ALL OR ANY PART OF 86 FOOT CIRCLE

MODEL 1130

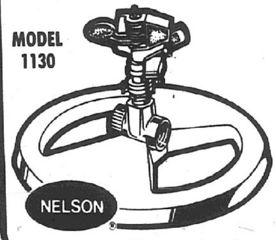

4.99 REG. 6.99

EASY TO USE COLLARS ADJUST PATTERN TO ANY PART OF CIRCLE. DIFFUSER PIN BREAKS UP SPRAY

ELECTRIC BUG KILLER

YOU CAN WIN THE BATTLE FOR YOUR BACKYARD, YOUR POOL, YOUR GARDEN WITHOUT POISONOUS CHEMICALS, COSTLY SPRAYS AND SMELLY POWDERS

"RID-O-RAY"

RID-O-RAY® BUG KILLERS, DO IT ELECTRICALLY. THE RID-O-RAY FILTERED ULTRA-VIOLET LIGHT ATTRACTS FLYING BUGS SUCH AS: MOSQUITOES, MOTHS, GNATS, WASPS AND MORE. THEY COME IN, BECAUSE THEY CAN'T HELP IT AND THE RID-O-RAY UNIT ELECTROCUTES THEM, INSTANTLY, MERCIFULLY, AND DROPS 'EM TO THE GROUND WHERE THE BIRDS CAN EAT 'EM.

RID-O-RAY ELECTRIC BUG KILLERS ARE YOUR BEST CHANCE TO ENJOY YOUR OWN WORLD WITHOUT HARMING IT, OR THE BIRDS & BEES.

REG. 119.99 **99.99**

NOTE: PLEASE ALLOW 10 DAYS FOR DELIVERY

USE OUR 90 DAY CREDIT PLAN ... 3 EQUAL PAYMENTS, NO INTEREST AND NO DOWN PAYMENT

MEDICINE CABINETS

RECESSED CABINET
BEAUTIFUL WHITE & GOLD FINISH

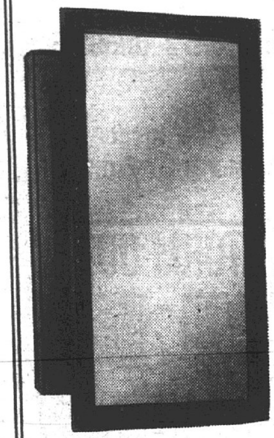

- FITS 14x20 INCH WALL OPENING
- 16x24 INCH DOOR WITH MIRROR
- REVERSIBLE FOR LEFT OR RIGHT DOOR OPENING

REG. 29.99
24.99

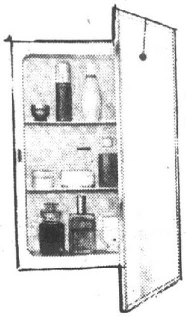

RECESSED CABINET
- STAINLESS STEEL FRAME
- MAGNETIC DOOR CATCH

REG. 16.99
14.99

WALL CABINETS
WITH ELECTRICAL OUTLET

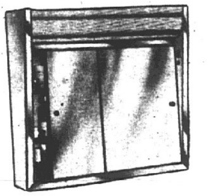

BUILT-IN INCANDESCENT LIGHTING. EASY TO INSTALL, NO HOLES OR FRAMING TO DO.

34.99 REG. 42.99

VANITY FAUCET
- GLEAMING POLISHED CHROME FINISH
- ENGINEERED FOR FLAWLESS PERFORMANCE

REG. 20.49
17.88 WITH POP-UP

VANITY FAUCET
WITH ANTIQUE BRONZE FINISH
REG. 39.99 **32.88**

TOWEL BAR
ANTIQUE GOLD OR SILVER
REG. 7.39 **5.99**

"MELARD"

TOILET PAPER HOLDER
ANTIQUE GOLD OR SILVER
REG. 4.99 **4.29**

SOAP DISH
ANTIQUE GOLD OR SILVER

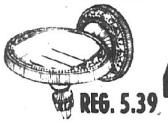

REG. 5.39 **4.69**

20"x18" VANITIES
WITH BEAUTIFUL VITREOUS CHINA TOPS

WHITE FINISH
REG. 76.50 **64.88**

SPANISH OAK FINISH
REG. 82.50 **69.88**

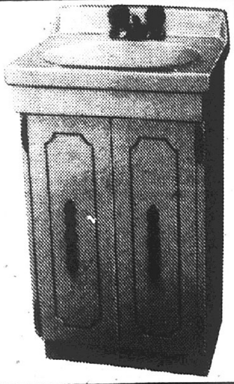

THESE VANITIES ARE PRICES LESS TRIM SO YOU MAY SELECT FROM OUR WIDE ASSORTMENT OF STYLES AND SIZES

CEILING FAN
WITH 2-SPEED U.L. LISTED MOTOR AND WOODGRAIN FINISHED FAN BLADES

"EMERSON"

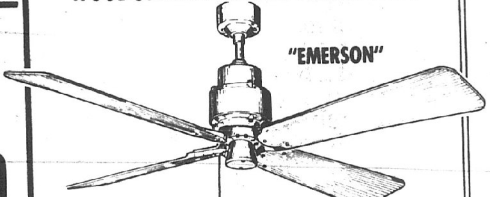

36-INCH FAN
REGULAR 119.99
99.99

- USES MUCH LESS ENERGY THAN AIR CONDITIONERS AND KEEPS AREAS COOL WITHOUT BEING DRAFTY
- EASY TO INSTALL, COMPLETE WITH ALL HARDWARE NEEDED TO INSTALL
- METAL PARTS IN BRONZE BAKED ENAMEL FINISH

POST LANTERN
LIGHT YOUR WALKS, LAWN, DRIVE, GARDEN FOR SECURITY AND SAFETY. ALSO ADDS GLAMOUR & BEAUTY TO YOUR HOME. AMBER GLASS PANELS WITH SCROLL DESIGN.

REG. 24.99
"PROGRESS" **17.99**

3-IN. DIAMETER 7-FOOT POST
REG. 16.99 **11.99**

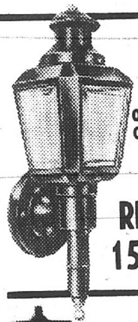

SATIN BLACK WALL
LANTERN
ORNAMENTAL WITH CRYSTAL GLASS PANELS

REG. 15.99 **11.49** "PROGRESS"

LANTERNS
CHOICE OF WALL OF POST

TRADITIONAL STYLING AT IT'S BEST. DURABLE, RUST PROOF PLASTIC.

6.99 REG. 10.99

INSULATE NOW

PHONE 291-7000 TODAY
FOR FREE PLANNING & ESTIMATE SERVICE ON ANY HOME IMPROVEMENT PROJECT YOU ARE CONSIDERING.

PAY NO FINANCE CHARGE FOR FIRST 12 MONTHS

AT CENTRAL HARDWARE WE OFFER YOU LONG TERM FINANCING ... NO FINANCING CHARGES FOR THE FIRST 12 MONTHS ON PURCHASES OF $100 OR MORE ON ANY OF THE FOLLOWING ENERGY SAVERS:

- INSULATION
- STORM WINDOWS & DOORS
- ATTIC FANS
- WEATHERSTRIPPING
- VENTILATORS & TURBINES

DO IT YOURSELF OR INSTALLATION AVAILABLE

FREE PLANNING AND ESTIMATE SERVICE ... LET CENTRAL HARDWARE DO ALL YOUR HOME MODERNIZATION PROJECTS. WE'LL VISIT YOUR HOME TO DISCUSS ANY PROJECT YOU ARE CONSIDERING FREE OF CHARGE. YOU ARE UNDER NO OBLIGATION. ALL OF OUR WORK IS PROFESSIONALLY DONE WITH SATISFACTION GUARANTEED SINCE 1903 ... PHONE CENTRAL HARDWARE TODAY TO SET-UP AN APPOINTMENT ... PHONE 291-7000

"CERTAINTEED" FIBERGLASS INSULATION

EASILY INSTALLED ON YOUR WALLS, FLOORS AND ATTIC. IT WILL HELP REDUCE THOSE HEATING AND COOLING COSTS SAVING YOU MONEY

FIBERGLASS INSULATION ROLLS

UNFACED	KRAFT FACE	FOIL FACE
COVERS 40 SQ. FT.	COVERS 70 SQ. FT.	COVERS 70 SQ. FT.
REG. 8.69	REG. 9.99	REG. 10.49
7.19	7.99	8.69
6 INCH THICK	3½ INCH THICK	3½ INCH THICK
15 INCH WIDE	15 INCH WIDE	15 INCH WIDE
32 FEET LONG	56 FEET LONG	56 FEET LONG

UNFACED ATTIC BATTS
3½" THICK, 15" WIDE, 23" LONG 4.99

DECORATIVE SECURITY STORM DOORS

THE GIBRALTAR	COUNTRY SCENE	TOM SAWYER	MEMPHIAN
$209	$279	$309	$329

- SATIN BLACK FINISH
- SHOCK ABSORBENT
- CHAIN HEAVY 2" STEEL FRAME
- DECORATIVE IRON HINGES
- CUSTOM BUILT METAL JAMB HYDRALIC DOOR CLOSER
- BREAK RESISTANT TEMPERED GLASS
- SECURITY KEY LOCK
- PLUSH WEATHERSTRIPPING

COMBINATION DOORS

FOR HOME SAFETY ALL OF CENTRAL'S COMBINATION DOORS COME WITH TEMPERED SAFETY GLASS OR ACRYLIC

FEATHERLITE ALUMINUM COMBINATION DOOR
REGULAR $45.99
39.99

- ATTRACTIVE SATIN MILL FINISH
- FULL 1" THICK WITH 1 ¾" FRAME
- SELF-STORING
- TEMPERED SAFETY GLASS

ALUMINUM CROSSBUCK DOOR
REGULAR $56.99
46.99

- BEAUTIFUL WHITE FINISH WITH BLACK STRAP EARLY AMERICAN HINGES
- FULL 1 ¼" THICK
- TEMPERED SAFETY GLASS
- PRE-HUNG, PRE-DRILLED

SELF-STORING DOOR

- WHITE
- 1¼" THICK
- CHOOSE EITHER 32 or 36" WIDTH

49.99 REG. 59.99

HUNTER "EXHAUST-AIRE" ATTIC FAN

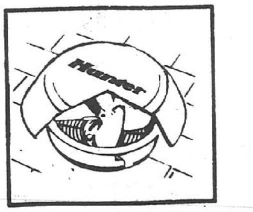

LOWERS TEMPERATURE OF ATTIC SPACE. THERMOSTATICALLY CONTROLLED. IT'S RAIN AND LEAKPROOF ... LOW PROFILE DESIGN

REG. 79.95 **69.95** EASILY MOUNTS TO ROOF

ALUMINUM TRIPLE TRACK STORM WINDOWS

EASY TO INSTALL WINDOWS THAT NEVER NEED PAINTING
INSULATE AGAINST SUMMER HEAT AND WINTER COLD

REG. $18.99
16.99 EACH

THESE SIZES IN STOCK:

28x39	30x59
28x47	32x56
28x55	32x63
30x55	36x55

BUY NOW AND SAVE

BIG BIKE SALE!

GOOD FUN ... GOOD EXERCISE ... FOR ALL AGES ... SAVE NOW ON THESE GREAT "TAKE ALONG SPECIALS"

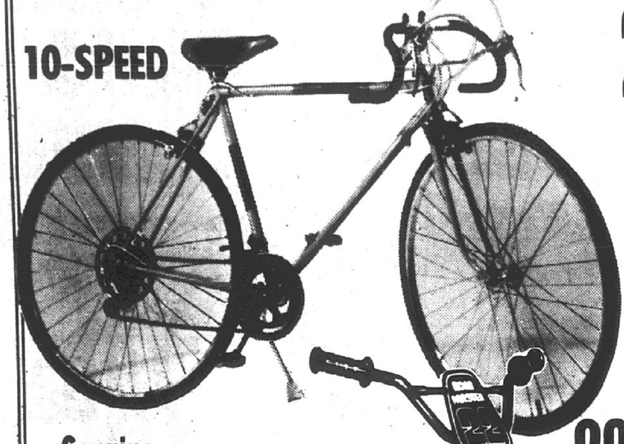

10-SPEED

26-INCH LIGHTWEIGHT

WITH STEM-MOUNTED SHIFT AND DUAL LEVER BRAKES

- VISCOUNT SADDLE SEAT
- DELUXE 10-SPEED MODEL
- 5-YEAR GUARANTEE ON FRAME WELDS AGAINST MANUFACTURING DEFECTS

Genuine "AMF"

20-IN. "ROADMASTER" MOTOCROSS

FEATURES MOTOCROSS HANDLEBAR AND SPORTY WAFFLE GRIPS ... REFLECTOR PACKAGE

- RUGGED TWIN-STRUT CANTILEVER FRAME
- KNOBBY WRAP-AROUND TIRES
- PLASTIC SCRAMBLER FENDERS

REG. $69.00 YOUR CHOICE $59

BUY IN THE CARTON AND SAVE OR IF YOU DESIRE, EXPERT ASSEMBLY CAN BE ARRANGED

3-SPEED TOURING BIKE

MEN'S-WOMEN'S 26-INCH LIGHTWEIGHT BIKE FEATURES EUROPEAN STYLE TOURING HANDLE BARS

"AMF"

AMF NIMBLE HAS EASY TO REACH TRIGGER SHIFT, SIDE-PULL CALIPER BRAKES, COMFORTABLE SADDLE SEAT & REFLECTORIZED PEDALS.

REG. $79 $69

VELOCIPEDES

RUGGED FRAME & STURDY REAR STEP

"AMF"

10-INCH SIZE REG. 14.99 12.99

12-INCH SIZE REG. 16.99 14.99 | 16-INCH SIZE REG. 19.99 16.99

WAGONS

GENUINE "RADIO" STEEL

"PAL" WAGON REG. 8.99 7.99

ROLLED EDGES FOR SAFETY

"JET" WAGON REG. 17.99 14.99

"FLYER" WAGON REG. 21.99 18.99

TIRE PUMP REG. 4.50 3.29

CHROME BIKE HORN REG. 3.99 2.99

CHILD CARRIER

COMFORTABLE, SAFE, STRAP-IN TYKE SEAT. EXTRA STURDY AND EASY TO ATTACH.

REG. 18.99 14.99

GENUINE 'Ebonite' BOWLING BALLS

FAMOUS "EBONITE" BOWLING BALLS THAT ARE ENDORSED BY "DON CARTER". THESE HIGH QUALITY BALLS GIVE YOU SUPER PERFORMANCE EVERYTIME. MEETS ALL AMERICAN BOWLING CONGRESS SPECIFICATIONS.
Precision balanced and ground ... highly polished finish resists mars and scratches.

BUY NOW WE WILL CUSTOM FIT AND DRILL YOUR BALL FOR YOU, PLUS WE'LL PERSONALIZE IT WITH YOUR INITIALS ... FREE!

BLACK RUBBER BALL
"EBONITE SUPER TORNADO"

19.99

- STANDARD HARDNESS
- SPECIAL HARD CORE
- AVAILABLE IN 10-12-14 OR 16 POUND WEIGHTS ... BLACK

POLYESTER BALLS
"EBONITE RAINBOW"

22.99 REG. 27.99

- STANDARD HARDNESS
- HARDCORE CENTER
- AVAILABLE IN 10-12-14 OR 16 POUND WEIGHTS ... AQUA OR BURGANDY

BOWLING BAGS
"KEYSTONE" VINYL BAGS

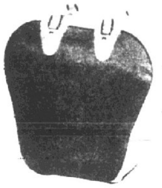

- MOLDED BOTTOM
- LUGGAGE HANDLES
- SELF-REPAIRING POLYESTER ZIPPER
- ASSORTED COLORS

CUT TO **3.99**

"SQUIRE" BOWLING BAG

- WING-SWEPT DESIGN
- SUPPORTED VINYL
- MASONITE BASE
- POLYESTER ZIPPER
- TWO-TONE FINISH

CUT TO **6.99**

BOWLERS CRYING TOWELS

COTTON TERRY CLOTH TOWELS WITH ASSORTED COLORFUL BOWLING CARTOONS.

CUT TO **1.29** EACH

SPORT SHOES

'CONVERSE' ALL-STARS

GREAT FOR TENNIS, BASKETBALL, BOATING OR JUST OUTDOOR FUN.

- COOL, LOOSE-LINED, VENTILATED AND COMFORTABLY LIGHTWEIGHT
- CUSHION INSOLE, ARCH & HEEL SUPPORT

REG. 12.99 **9.99** PAIR

"WILSON" ALL-SPORT SHOE

MULTI-PURPOSE SHOE DESIGNED FOR THE YOUNG ATHLETE

- DURABLE SOLE WITH WRAP AROUND TOE ... VINYL UPPER
- GREAT FOR BASEBALL, SOFTBALL, SOCCER AND FOOTBALL

Wilson®

REG. 6.99 **4.99** PAIR

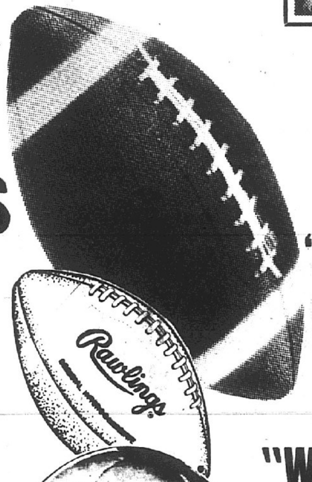

OFFICIAL FOOTBALL

3.99 REG. 4.99

- BROWN 4 PLY PEBBLE GRAIN SIMULATED VINYL
- RUBBER BLADDER
- WHITE STRIPES

"RAWLINGS" FOOTBALL

8.99 REG. 11.99

- PEBBLE COWHIDE HAS BEEN TAC-SPRAYED FOR BETTER CONTROL AND SURE GRIP
- HEAVYWEIGHT LINING
- RAWHIDE LACES

"WILSON" SOCCER BALL

3.99 REG. 4.99

- OFFICIAL SIZE
- GREAT FOR PLAYGROUND OR FOR GENERAL PLAY USE
- TOUGH, DURABLE

DELUXE SOCCER BALL

6.99 REG. 9.99

- WATERPROOF SYNTHETIC LEATHER BALL
- 32 PANELS BLACK AND WHITE
- NYLON WOUND
- WITH NEEDLE

Sale HOUSE PAINT

ONE COAT SUPREME

FOR EXTERIOR SIDING & TRIM ... ONE COAT GLOSS LATEX HOUSE PAINT

REG. 11.99 **9.99** WHITE & PREMIXED COLORS

- CAULK & STAIN RESISTANT
- WASHABLE
- NON-YELLOWING
- FIVE YEAR DURABILITY

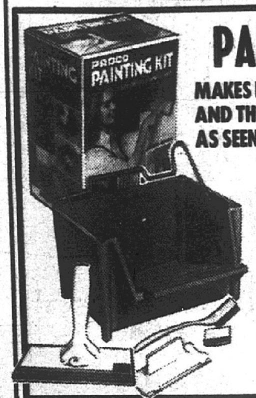

PAINTING KIT

MAKES PAINTING FAST, EASY AND THE MESS IS ELIMINATED. AS SEEN ON TELEVISION

REG. 7.99 **6.88**

KIT INCLUDES PAINT PAD, WAND, TRIMMER, EDGER AND PAIL "PADCO"

EXTERIOR WOOD STAIN

STAIN THAT PRESERVES AND CONTROLS ROT AND TERMITES

- AVOCADO
- WALNUT
- REDWOOD
- CEDAR
- BLACK WALNUT

REG. 7.99 **6.99** GALLON

FLOOR & PORCH ENAMEL

MAKES THOSE OLD PORCHES FLOORS AND DECKS LOOK LIKE BRAND NEW

REG. 6.99 **5.99** GALLON

16 FT. ALUMINUM EXTENSION LADDER

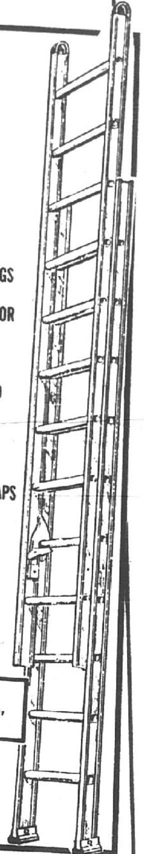

- DOUBLE-SWAGGED TRIANGULAR RUNGS PREVENT TWISTING AND RACKING
- BASE & FLY SECTION RUNGS ALIGN FOR DOUBLE WIDTH STANDING COMFORT
- AUTOMATIC SAFETY LOCKS FOR ADDED ACCIDENT PREVENTION
- LIGHTWEIGHT BUT STRONG ... EASY TO CARRY
- U.L. LISTED AND LABELED
- 1⅜" RIBBED RUNGS, FLAT SURFACE ... EASY ON THE FEET
- MAR-PROOF MOLDED PLASTIC END CAPS
- STURDY SLIP-PROOF SAFETY SHOES

REG. 29.99 **21.99**

FAMED "ASHBY"

*BECAUSE OVERLAPPING OF LADDER SELECTIONS. ALLOW 3 FEET FOR TRUE WORKING HEIGHT

Genie GARAGE DOOR OPENER

ALL THREE UNITS FEATURE:

- PATENTED SAFETY DEVICE ... DOOR AUTOMATICALLY REVERSES WHEN ENCOUNTERING OBSTRUCTION
- EASILY DISCONNECTS FOR MANUAL DOOR OPERATION IN CASE OF A POWER FAILURE
- RADIO CERTIFIED TO COMPLY WITH FCC REGULATIONS
- PROGRAM CONTROL RELAY PERMITS COMPLETE CONTROL FROM PUSH BUTTON
- ONE TRANSMITTER FOR YOUR CAR

STANDARD CHAIN DRIVE MODEL

WITH ¼ HP RATED MOTOR

REGULAR $119.95

99.95

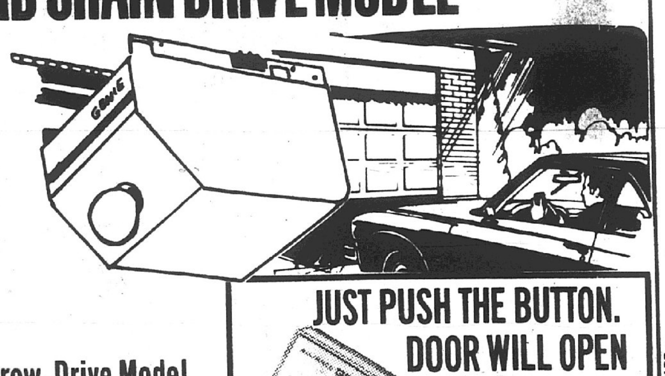

JUST PUSH THE BUTTON. DOOR WILL OPEN AUTOMATICALLY

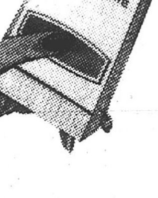

- FOUL WEATHER PROTECTION
- NO REASON EVER TO STEP OUT OF YOUR CAR INTO THE WIND, RAIN OR SNOW
- SAVES HAIR-DO'S, CLOTHING AND SHOES
- HELPS KEEP YOUR CAR CLEANER - LONGER

Genie Deluxe Screw-Drive Model

1/3 RATED MOTOR, TIME DELAY LIGHT

REG. $159.95

139.95

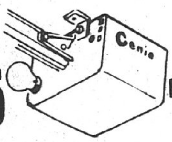

MODEL GS404

Genie supreme Screw-Drive Model

1/3 RATED MOTOR, DIFFUSED TIME DELAY LIGHT

REG. $189.95

159.95

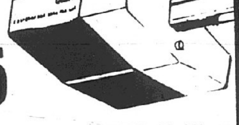

MODEL GS-450

INDOOR AND OUTDOOR STEEL STORAGE SALE

LET CENTRAL SOLVE YOUR STORAGE PROBLEMS & SAVE YOU MONEY!

GENUINE 'ARROW' STORAGE ROOMS

10x10 FOOT "NORTHPORT"

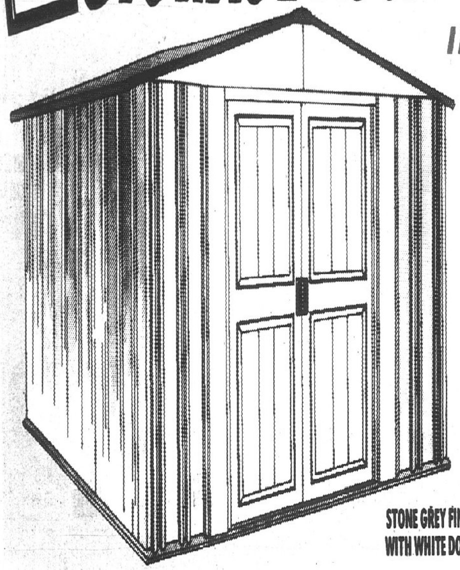

FRONT GABLE DESIGN GALVANIZED STEEL STORAGE SHED WITH WEATHER-RESISTANT BAKED-ON ENAMEL FINISH. BIG 51-INCH DOOR OPENING. EASY TO ERECT, IDEAL FOR STORAGE OF TOOLS, LAWN EQUIPMENT.

REG. $179 **$145** TAKE ALONG

STONE GREY FINISH WITH WHITE DOORS

"HIRSH" STEEL SHELVES

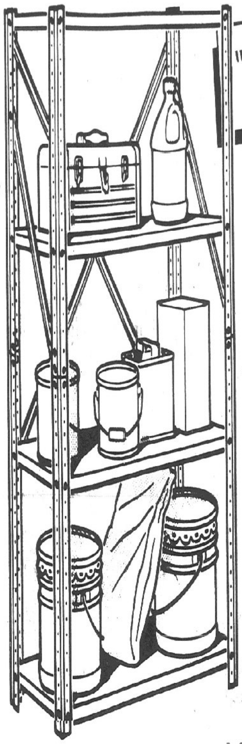

HEAVY-DUTY STEEL UNITS

THE SHELVING UNITS WITH MUSCLE FOR HEAVY-DUTY STORAGE IN GARAGE, BASEMENT, WHEREVER NEEDED. SUPER-STRONG, WOBBLE-FREE CONSTRUCTION. DESIGNED FOR HEAVIEST, BULKIEST HOUSEHOLD ITEMS. DURABLE CHARCOAL GREY FINISH.

4-SHELF UNIT	5-SHELF UNIT	5-SHELF UNIT
12x30x60 IN.	12x36x72 IN.	16x36x72 IN.
8.79	10.79	12.79
REG. 10.99	REG. 13.99	REG. 15.99

10x10 FOOT "WEATHERED BARN"

$188 REGULAR $219 ... WEATHERED-GREY WOOD LOOK FINISH WITH REINFORCED SLIDING DOORS. RIDE-IN RAMP FOR EASY RIDER MOWER STORAGE.

10x10 FOOT "FARMHOUSE"

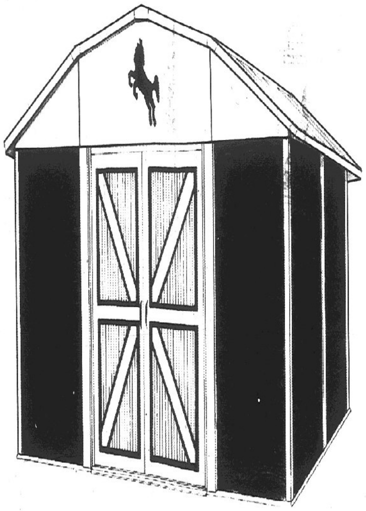

$229 REGULAR $279 ... 8-FOOT HIGH GAMBREL WITH RED WOODGRAIN FINISH. BUILT-IN ATTIC GIVES 38 CUBIC FEET OF ADDITIONAL STORAGE SPACE. BIG SLIDING DOORS FOR EASY ACCESS.

HirsH MEDITERRANEAN SHELF UNIT

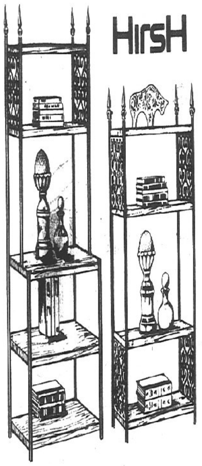

AUTHENTIC STYLING MEDITERRANEAN SHELVING. THE LUXURIOUS LOOK OF DISTRESSED WALNUT WOODGRAIN IS CAPTURED IN STURDY STEEL. SWEEPING FLOURISHES OF SCROLL-WORK ADORN THE SIDES OF THE ANTIQUE BLACK FRAME. SCROLLS AND FINIALS HAVE A HAMMERED-IRON LOOK.

4-SHELF	5-SHELF
30"Wx53"Hx10"D	24"Wx65"Hx10"D
REG. 14.99 10.97	REG. 19.99 15.97

WALNUT SHELF UNITS

MODERN SLIM, TRIM LINES, STYLING THAT'S COMPATIBLE WITH ANY TYPE OF HOME FURNISHINGS. SHELVES IN RICH WALNUT WOODGRAIN, BLACK POSTS.

3-SHELF	4-SHELF
10"Dx30"Hx30"W	10"Dx30"Wx36"D
REG. 7.99 5.97	REG. 9.99 7.97

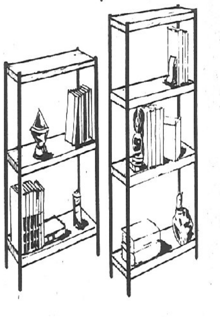

MAKE YOUR OWN SHELVING

DESIGN YOUR OWN SHELF UNIT WITHOUT THE USE OF ANY TOOLS ... WITH SOLAR BLOCKS AND PARTICLE BOARD SHELVES ... GREAT FOR RATHSKELLERS, DENS, FAMILY OR CHILDREN'S ROOMS ... IT'S EASY TO DO.

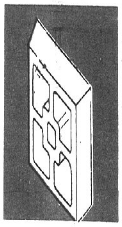

SOLAR BLOCK

12 INCHES SQUARE, 5 INCH THICK CONCRETE BLOCKS

REG. 1.59 **1.19** EACH

PARTICLE BOARD SHELVES

ALL SHELVES 11 IN. WIDE, ¾ IN. THICK

6 FOOT LONG REG. $1.35 **99c**

8 FOOT LONG REG. $1.74 **1.39**

©Copyright 1977 Central Hardware Brochure Page 6

©Copyright 1977 Central Hardware Brochure Page 7